WEATHER
Tonight: Fog Patches.
Thursday: Sunny, Warm.

Victoria Times

TODAY'S NEWS TODAY
Classified 386-2121
Telephone 382-3131

89th YEAR No. 52 ★★ VICTORIA, B.C., WEDNESDAY, AUGUST 9, 1972 10 CENTS DAILY, 20 CENTS SATURDAY

Irish Children Rampage

BELFAST (UPI) — Hundreds of Roman Catholic boys and girls, some as young as 10, went on anti-British rampages today while their elders protested non-violently against the internment without trial of suspected members of the Irish Republican Army.

The youngsters hurled stones and vile language at soldiers and army posts, hijacked and burned buses and cars, stopped a train and tried to set it afire, picketed army and police stations and tried to ram one army post with a crane. (See also Page 26).

It was the first anniversary of internment—Northern Ireland's official policy of imprisoning men without charge or trial—which the Catholics regard as a Protestant weapon against them.

Internment began with dawn swoops exactly one year ago, heralded by a "dawn chorus" of the IRA whistles, shouts and the banging of garbage can lids as a warning that the British were coming.

Today began with another ear-splitting "dawn chorus" in Belfast's Catholic districts as demonstrators strapped garbage can lids to their feet and stomped the sidewalks with them.

Anti-British demonstrations were carefully orchestrated throughout the day. The schedule was published in newspapers two days ago:

"11 a.m.: Pickets on all police stations and army barracks for approximately one hour.

"2 p.m.: Road blocking on zebra (pedestrian) crossings etc., continually filing across road until army arrives and then move further down the road and begin again."

At the Lower Falls Road police station, 30 young women walked in a circle carrying placards reading Smash Internment and Release Our Men.

A British soldier stringing barbed wire around the station politely advised a protester that she had her placard upside down. She changed it.

Catholic youngsters used the anniversary to let off pent-up steam.

About 500 attacked the Springfield Road police station, trying vainly to smash through its sandbagged barricade with a crane.

Another 50 of them hurled stones at troops occupying an Andersonstown soccer field.

Outside Belfast, youths halted a train on the main line to Dublin and tried to set it on fire. In Newry, several hundred youngsters hijacked two buses, two trucks and two cars, blocked a street with them and set them on fire.

Army spokesmen reported 24 shootings in Northern Ireland during the 24 hours that ended at dawn, and two or three more were reported later in the day.

Two soldiers were slightly wounded, and the army said two gunmen may have been hit.

Beginning with the first internments, 1,576 men were arrested, and 943 of them were indefinitely interned. All but 283 have since been released.

The British minister responsible for Ulster, William Whitelaw, Tuesday released 47 more internees, many of them members of the IRA.

Internment without trial was introduced last August by the Protestant-dominated provincial parliament, which was suspended when Whitelaw assumed control last March.

The latest releases brought to 660 the total freed since his appointment, but there still are another 283 men in detention.

The releases were announced as Whitelaw held his second meeting in two days with members of the province's main Catholic party, and is thought to reflect his anxiety to show that the talks are making progress.

Whitelaw, who later flew to London to confer with Prime Minister Heath, said he would meet with the Catholic leaders again Friday.

Burned bus a gaunt symbol of Belfast protest today

★ ★ ★

FREIGHTER SEARCHED

Times News Services

The captain of a West German freighter said today in Dublin a British naval party boarded his ship off the coast of Northern Ireland Tuesday and held the crew at gunpoint while searching for weapons.

Capt. Friedrich Hase said his ship was bringing timber from Finland to Dublin when it was intercepted by a British minesweeper.

The warship signalled the freighter to halt and when it did not immediately comply the minesweeper's gun swung into firing position, Hase said.

Seven Royal Marines led by an armed officer then boarded the German ship which was allowed to continue its journey after a 30-minute search. No arms were found.

"I did not know whether or not I was in international waters when they ordered me to stop," the captain said.

"I have reported the incident to the ship's owners and I expect that they will take action at a higher level."

Fallers Sought In N.B.

One of the companies involved in a strike of coast tree fallers is advertising in New Brunswick for experienced fallers.

Weldwood of Canada Ltd. placed an advertisement in the Saint John The Telegraph-Journal which said successful applicants would be paid $4.65 an hour during a training period and $80.52 a day following training.

Fallers steering committee spokesman Mike Davis said in about two weeks there had been two men killed and eight "smashed up" as a result of the so-called training program.

"All they're doing is inviting people to a slaughterhouse. They're knocking them off like fleas ... they're ruthless," he said.

A change of policy in the 114-day strike of fallers and scalers could come Thursday at a meeting called for 10 a.m. in Island Hall Hotel, Parksville.

The emergency session of all fallers was called "a pretty important meeting" by Davis, of Vancouver. He said policy could change as a result.

"But don't get the idea that fallers want to go back to work. They're forced to (in some camps) because of the number of trainees hired by the companies," Davis said.

Striking fallers are opposed to an industry agreement that eliminates piecework as basis for pay, substituting an $80.52 flat day rate.

"They hate this agreement more than anything in their lives," Davis said. But fallers are afraid of losing their jurisdiction in some camps through new hirings, he indicated.

Davis said about 100 trainees are in the woods now. But he said the specialized work of fallers requires a longer training period. "It takes a year before a guy can take a saw in his hand," he declared.

500 Police Confront U.K. Dockers

Times News Services

Massed ranks of more than 500 policemen today confronted hundreds of striking longshoremen outside a dock at Scunthorpe in Eastern England.

They searched cars and buses and seized an armory of weapons including meat cleavers, hammers and garden forks.

It was the second consecutive day police and longshoremen pickets faced each other there.

In running battles Tuesday 35 policemen were injured, five seriously, and 12 dockers were arrested.

The new confrontation built up in the 13th day of a nationwide walkout by Britain's 42,000 longshoremen who walked out July 28 to back demands for greater job security and the right to handle all loading and unloading in container depots.

Meanwhile, hopes are fading for an end this week to the strike.

A committee representing port unions and employers met again Tuesday to consider the issues but broke up just before midnight without making a statement.

It was to meet again today.

Any proposals from the committee must be accepted by a dock union delegates' conference, and such a conference would take 48 hours to convene.

A new urgency was added to the situation with a warning by a major producer of chickens that two million birds would have to be gassed Monday unless imported feeds, now blockaded by the strike, are allowed in.

The lack of high-protein feeds is becoming increasingly critical for the entire livestock industry.

On the Shetland Islands, off Northern Scotland, grocers rationed customers to what little food supplies were left on the remote islands.

"The food situation for people will be critical in another five days," said J. Donald Brown, county convenor (supervisor) of the Shetlands.

"Already flour, sugar, cooking oils and some drugs are in short supply."

In the Channel Islands of Jersey and Guernsey pubs said they were running out of whisky and beer.

Nuclear Arms Pact Faces U.S. Showdown

By SPENCER RICH

WASHINGTON (WP) — The battle over the controversial Jackson amendment to the U.S.-Soviet nuclear arms agreement is headed for a showdown on the U.S. Senate floor after the Senate Foreign Relations Committee failed to reach agreement Tuesday on any alternative to the Jackson language.

Committee chairman J. W. Fulbright (D—Ark.) said that despite misgivings, he will withdraw his objections to a start of debate on the five-year agreement although he may first call the committee together again for a "further pow-wow" on possible changes in the Jackson language.

Proposed by Sen. Henry M. Jackson (D—Wash.), the disputed wording is simply an amendment to the resolution of approval of the five-year agreement limiting nuclear offensive arms. It isn't formally binding upon President Nixon or the Russians and constitutes only a Senate interpretation.

In order to win full White House endorsement for his proposal, Jackson substantially softened it Monday, deleting a section which flatly warned the Russians that the United States will abrogate the agreement if the Soviets proceed to build certain weapons, even though the agreement doesn't bar them from doing so.

Jackson indicated Tuesday, according to aides, that he is unwilling to make further softening changes.

Leading members of the foreign relations committee, however, continued Tuesday to express serious opposition to the revised Jackson language.

They said it appeared to insist that the United States obtain Soviet agreement to numerical equality between the two countries for all offensive weapons system in future talks to broaden the existing agreement.

Since the United States is far ahead in accuracy and in capacity to put multiple, independently targeted warheads on its missile, they contended, an insistence on numerical equality in the number of launchers would really be a demand for the Soviets to accept an inferior military position, and would jeopardize the possibility of future agreement.

FLOOR FIGHT

Despite these fears, the foreign relations committee failed to reach agreement after an hour of discussion on any formal course of action.

Fulbright said he would let the issue be fought out on the floor.

"What good does it do to hold it up anymore?" said Fulbright, who opposed the Jackson language.

"I believe the matter has to be fought out on the floor now," said Sen. Jacob K. Javits (R—N.Y.), another critic of the Jackson language.

Sen. Frank Church (D—Idaho) and Clifford P. Case (R—N.J.) said the Jackson language might be made more palatable by adding the word "overall" at one point in the test to make clear that the

Continued on Page 2

SENATE EASES U.S. GUN RULE

WASHINGTON (Reuter) — The Senate voted Tuesday to ease United States gun-control legislation by exempting gun dealers from keeping records of sales of .22-calibre ammunition.

The move was immediately attacked by Senator Edward Kennedy (Dem.—Mass.), who had two brothers assissinated, including then-Senator Robert Kennedy, with a .22-calibre pistol.

He charged that 42 per cent of all gun murders committed in the United States last year were with .22-calibre ammunition, which apart from use in sporting guns, is fired by the so-called "Saturday night specials", cheap handguns used in some robberies and in many shootings resulting from family quarrels or disagreements among friends.

"It is the height of hypocrisy to go ahead and pass handgun legislation to do something about 'Saturday night specials' and then open up the door in terms of ammunition," he told the Senate.

The amendment was attached to a pending bill that would outlaw the sale and manufacture of easily-concealable handguns.

Liverpool Youths Mob Policeman

LIVERPOOL, England (CP) — Police reinforcements were sent into the heart of an urban renewal area in this tough northern port city early today as racial trouble which began last weekend was renewed.

Police said dozens of policemen were called in to free one policeman whose car was mobed by youths after a brick was thrown through the wind shield.

Police, city officials and community leaders held an emergency conference Tuesday to see what could be done to cool the situation which apparently stems from the assignment of new homes to non-white residents of the redeveloped district. White residents have complained.

The district's non-white population is made up mainly of Africans and West Indians but one police spokesman said: "Many of them were born here and have a better Liverpool accent than I have."

M-B Net Hits $1 Per Share

VANCOUVER (CP) — MacMillan Bloedel Ltd. today reported net earnings of $20,949,962 or $1 a share for the first six months of 1972, compared to net earnings of $9,073,024 or 43 cents a share for the same period last year.

In a report to shareholders, chairman J. V. Clyne attributed the gains to "buoyant markets" for wood products, but warned that the recovery from last year's slump may not carry into the third and fourth quarters of 1972.

Last year the company's net earnings were $25,425,816 — up approximately $8 million from 1970. For the past three years the first half net earnings picture has been: 1970, $11.1 million; 1971, $9 million; 1972, $20.9 million.

"Significant loss of production has occurred since the end of the second quarter as a result of legal and illegal strike action," the report states. "Furthermore, the recent industry settlement with the International Woodworkers of America will add very materially to the company's operating costs."

ELECTION ROUNDUP

Phil as Premier? Snowball Chance

Oak Bay Socred candidate Howard McDiarmid said today Rehabilitation Minister Phil Gaglardi doesn't stand a chance of succeeding Premier Bennett.

The government backbencher said close to half of the hundreds of people he has talked to have asked about Gaglardi's chances of becoming premier.

"He hasn't got the chance of a snowball as I see it," said McDiarmid.

Asked to comment, Gaglardi said from Kamloops:

"You just say Phil Gaglardi laughed and he laughed and he laughed and he laughed and he said Howie McDiarmid is a tremendous guy and I sure hope he gets elected in Oak Bay."

The rehabilitation minister started the spate of reaction himself Friday when he hinted at his Kamloops nominating meeting he might go after the premier's job.

After praising Bennett's leadership he said:

"And the little fellow who used to fly around in a jet airplane is not very far behind . . . and if you keep me going, I might catch up."

Elsewhere in the election campaign, Premier Bennett, who has been playing hide-and-seek with the press for the past two weeks, failed to appear at a scheduled news conference in Vancouver Tuesday.

The premier's aides had said Bennett would be on hand at a Vancouver hotel when Toronto's Teck Corporation announced it was moving

Continued on Page 2

INDEX

	Page
Births, Deaths	39
Classified	39 - 46
Comics	38
Duncan, Cowichan	20
Entertainment	32
Family Section	26 - 28
Finance	10, 11, 14
Sports	16, 17
TV, Radio	40

Vancouver Docks Remain Idle

VANCOUVER (CP) — Cargo handling on the Vancouver waterfront remained at a standstill today with observers saying there was little, if any, chance of work resuming this week.

A 'Day of Infamy' for Calgary

CALGARY (UPI) — The final act in the Charles Gain drama ended Tuesday night when he resigned as Calgary police chief. One member of the police commission which appointed him resigned also.

Chief Gain's resignation came after Calgary city council had voted 7-5 Tuesday to pass a motion calling for the provincial government to pass an order-in-council requiring all Alberta police chiefs to be Canadian citizens.

In a prepared statement, police commission chairman Jack Prothroe said Gain withdrew "because of the intense nationalistic feelings he has experienced at our hands.

"He has simply said that his effectiveness as chief would be impaired were he to continue.

"This day," said Prothroe, a provincial appointee, "will long endure in infamy."

Gain, who now heads the Oakland, Calif., police department, said today he plans to remain there.

Alderman Barbara Simpson, a rookie member of the police commission and city council's only woman alderman, said she was resigning from the commission because she feels her ideas of what the requisites for a police chief should be and the requirements of council do not match.

"My expectation," she said, "is that other members of the commission will do so too."

The city council motion asking that all police chiefs in the province be required to be Canadians came after six and a half hours of debate by aldermen, with charges of bigotry and prejudice being levelled.

At one point, council retired for an in-camera session to be told on what basis the commission had made its choice. Throughout the meeting a packed gallery made its feelings known by booing or applauding speakers despite repeated threats by Mayor Rod Sykes to have the council chambers cleared.

A motion calling for the resignation of all police commission members failed by a 9-3 majority and was tabled indefinitely.

Gain was appointed chief of the 700-man Calgary police force on Aug. 1, but a court order was obtained in Alberta Supreme Court by "an interested citizen" which prevented Gain from being sworn in formally to his post.

ELECTION ROUNDUP

Continued from Page 1

its headquarters to Vancouver.

About 30 reporters turned up to catch the premier, who has refused to release his campaign itinerary since Conservative Leader Derril Warren inadvertently gate-crashed a July 24 news conference at which the premier announced the Aug. 30 election.

But the premier, spotting the mob of political columnists from the lobby, detoured away and sent a telegram into the meeting room to welcom Teck to Beautiful B.C. An aide to the premier said later Bennett did not want to detract from the Teck announcement by turning the news conference into a political bear-pit.

Bennett and his aides came in for quite a bit of flack from the disgruntled reporters, and Liberal Leader David Anderson said later "the premier had failed to show because his recent campaign forays had shown that "the more he's exposed to public view the more popularity the Social Credit movement loses."

The premier later journeyed to Hope, where he told a rally of 250 Social Crediters he would spend all his party's undisclosed campaign funds in an effort to get his government re-elected for the eighth time since 1952.

He also reiterated a theme which was familiar to the last campaign, in 1969, telling his audience that if the New Democratic Party should win the election personal income taxes would be increased.

★ ★ ★

Meantime, Dave Barrett, whose NDP contingent forms the official opposition, charged Tuesday that the Socreds are jeopardizing the province's wildlife resources.

"The Social Credit government is spending less on the fish and wildlife branch than the branch receives in revenues from the sale of such things as hunting licences," he said in a statement released shortly before a campaign meeting in Kimberley.

He said the branch's revenues are "not enough to adequately protect fish and wildlife" and that branch budget funds diverted to general revenue has been used by the government to promote "vote-catching projects."

Conservative leader Warren spent Tuesday meeting with campaign organizers in Vancouver and campaigning in his home riding of North Vancouver-Seymour. He then headed north for a two-day tour of northern ridings.

★ ★ ★

In Cranbrook, Barrett said today that civil servants wishing to run for political office should be given unpaid leave of absence.

He was commenting on the withdrawal in his Coquitlam riding of Tory candidate Norm Hatlevik, a Riverview hospital psychiatric nurse. Hatlevik was given the choice of withdrawing as a candidate or resigning from his job.

Barrett said Herbert Bruch, Social Credit member for Esquimalt in the last house, and Lands Minister Ray Williston were both civil servants when they were first nominated in the early 1950s. Bruch ran for office with the legal description of "civil servant" on his nomination forms, the NDP leader claimed.

Discussing his own nomination, Barrett said he had been fired from his job as personnel officer at the Haney Correctional Institute nine months before he first ran for election in 1960.

"It doesn't matter which party the candidate belongs to, he should be able to run and still keep his position," Barrett said.

★ ★ ★

In Prince Rupert today, Liberal leader Anderson said better transportation in northern B.C. is the key to solving depressed economic conditions. But the provincial government doesn't appear too keen on a federal offer to help because of its committment to the B.C. Railway.

Anderson said the potential of northern ports like Prince Rupert and northern communities is not being realized and the current "petulant feuding" between B.C. and Ottawa should not be allowed to stand in their way.

★ ★ ★

On the local campaign scene, Dr. Scott Wallace, Progressive Conservative candidate in Oak Bay, told a Saanich Kiwanis meeting the "sad story" of reduced patient care in B.C. hospitals was the fault of inadequate budgets from the provincial government.

Acute care hospitals in Victoria are seriously understaffed and a crisis cannot be far away, he said.

Patients in nursing homes face a "deplorable" situation in having to meet the total cost of their care. One of the first actions of a Progressive Conservative government will be to provide non-profit nursing facilities and financial assistance so patients will pay $3.50 a day.

★ ★ ★

Don Joy, Liberal candidate in the Esquimalt riding, told an audience in Colwood Tuesday night it is unlikely there will be emergency facilities included in the chronic care hospital to be built off Helmcken Road.

Yet the extra minutes to take an injured child from Colwood to Victoria hospital can be critical, he said.

Public transportation must be improved to ensure the communities of Colwood, Metchosin and Sooke can develop.

★ ★ ★

Mrs. Kathleen Ruff, NDP candidate in Victoria, told an open house meeting it is time the province had an election expenses act to provide and control campaign funds and make public sources of contribution.

Without such controls, the democratic process will be little more than a facade and the political process will be open only to the wealthy and those with influential backers, she said.

"I believe that elections should be fought and won on issues and policies, not through the lavish overspending on paid political propaganda and I call upon Premier Bennett and the leaders of the other political parties to come out in support of an election expenses act."

★ ★ ★

In the Esquimalt campaign, a spokesman for the Teachers Political Action Committee took exception to NDP candidate Jim Gorst's claim Tuesday that the committee had selected him as the candidate most likely to defeat Socred incumbent Herb Bruch.

"The TPAC has not endorsed Mr. Gorst," said committee co-chairman Bill Broadley. "Our policy is still to leave any announcements up to the candidates, but we will correct any false reports."

★ ★ ★

In Saanich and the Islands riding, Jack McKenzie, a dockyard electronic technician, said he would file his papers as an independent candidate later today.

Father of four, he lives at 2578 Millstream and said he intends in his campaign to inform people of their personal responsibility for good government.

Socred candidate Foster Isherwood told a rally of campaign workers Tuesday night the main election issue is continuance of good government.

That means preventing the official opposition, the NDP, from taking office. The question of Gaglardi's chances as the next premier is a red herring, said Isherwood.

While Gaglardi has done a good and conscientous job as both highways and rehabilitation minister, he has no more chance of becoming premier than Isherwood himself has, said the candidate.

Saanich Ald. Edith Gunning and city Ald. Clyde Savage, Progressive Conservative candidates in the two-seat Victoria riding, both spoke at a coffee party meeting Tuesday night.

Mrs. Gunning said that although community colleges were designed to meet community needs, they were under the bureaucratic domination of the department of education. A PC government would ensure education problems of local concern would be solved locally.

Savage deplored the lack of communication between the provincial government and the city of Victoria. The city desperately needed the genuine interest and support of the province in reclamation of the waterfront and resolving urban transit problems, he said.

★ ★ ★

David Hobson, NDP candidate in Victoria, attacked the Social Credit party for spending advertising money on a Bellingham television station.

Speaking at a meeting Tuesday night, he said it was disgraceful that a government which claims to stand up for B.C. freely spends money outside the province.

Hobson reiterated an NDP promise to introduce public auto insurance which, he said, would be much fairer to young drivers who now pay high premiums because of their age, not their driving ability.

Cabinet, Candidates Boosting The Great Press Release War

By BRIAN BUTTERS
Times Staff

Press releases are flooding out of the Legislative Buildings these pre-election days.

Over the past three days, no less than seven press releases on the subject of medical care and hospitals have been distributed by cabinet ministers.

Even Social Credit candidates, who are not members of the government much less members of the cabinet, are getting into the act.

Trade Minister Waldo Skillings' office has come out with an 80-page publication entitled British Columbia Facts and Statistics which, among other things, reveals that once again B.C.'s total area exceeds that of California, Oregon and Washington combined.

Another fascinating item in the booklet points out to those B.C. residents who have never even done a modicum of travelling in the province that over one-half of B.C.'s population resides in the metropolitan areas of Vancouver and Victoria.

The medical care and hospital press releases, five from Health Minister Ralph Loffmark and two from the office of Premier Bennett, deal with routine matters such as the announcement of modest government grants to hospitals in Vancouver and Victoria for the purpose of purchasing equipment.

But hospital spokesmen point out that normally items like the government's regular contribution of one-third of the cost of hospital equipment are never given the treatment of a formal government press release.

Saanich and the Islands Socred candidate Foster Isherwood was burning up the telephone lines Tuesday trying to get publicity for one of Loffmark's other announcements — approval to proceed to working drawings and specifications for a 75-bed extended care unit at Mount Newton Cross Road in central Saanich.

And another peculiar occurrence coincides with the pre-election period — the non-appearance of the orders-in-council approved by the cabinet at its Monday meeting.

The orders go to the lieutenant-governor for his signature and are normally back to the provincial secretary's office the following afternoon.

But the orders from Monday's meeting still had not shown up this morning and were not expected until sometime this afternoon.

All of which points to one thing, the press release parade is not over yet.

Couple Injured

A young couple injured in a traffic accident at Johnson and Cook about 7.30 p.m. Tuesday is in good condition at Victoria General Hospital.

Philip Filleul, 21, and his wife Joanne, 20, of 1209 Oscar, received cuts, bruises, and internal injuries in the two-car smash.

HONDA
DISCOUNTS
DEMONSTRATORS
"World of Pleasure"
PEARSON

5 Inch Continuous
GUTTER
in
baked enamel
Takes care of itself
for 20 years!
479-3232
FREE ESTIMATES
B.C. ALUMINUM
"EASY TERMS!"

NOW IN VICTORIA
CANADA'S LARGEST
LO-COST
AUTOMATIC TRANSMISSIONS
COME IN FOR A
17 point transmission check up
OPENING SPECIAL
AUGUST ONLY
Transmission tune up
Reg. 14.95
SPECIAL 9.95
Plus Parts
1901 GOVERNMENT AT CHATHAM
388-4248

Sharp, China To Talk Trade

OTTAWA (UPI) — External Affairs Minister Mitchell Sharp announced today his first official visit to China will begin Tuesday when he arrives in Canton from Hong Kong.

The purpose of his visit, Sharp told newsmen, is to hold talks with the Chinese about bilateral and international matters and also open Canada's trade exhibit at the Peking fair.

In his talks with government officials, Sharp said he would be putting forth Canada's position that all nuclear testing should be halted.

He said he expected the subject of Vietnam would be raised by the Chinese and Canada "hopes the war comes to an end by way of a political adjustment not by military force."

. . . SENATE

Continued from Page 1

amendment doesn't call for numerical equality in each weapons system in a future broader arms agreement, but Jackson aides said the senator found this change unacceptable.

Jackson's critics almost certainly will offer their proposal as a floor amendment in an attempt to soften his original language still further.

The five-year interim agreement for the control of offensive nuclear weapons was signed by President Nixon and Soviet party chief Leonid Brezhnev in Moscow May 26, at the same time as the two signed a treaty limiting defensive anti-ballistic missile systems to two sites in each country.

The ABM treaty was ratified by the senate last week, 88 to 2. The interim agreement requires approval by a majority vote in each chamber of Congress before it can go into effect. Neither chamber has acted yet.

The interim agreement calls for a freeze of each country's intercontinental ballistics missiles (ICBMs) and submarine-launched ballistics missiles (SLBMs) at the levels now in existence or under construction.

For our senior citizens:

An extra $50 a year to help pay rent or taxes

The cost of accommodation can be a special burden on senior citizens—that's why, this year, your Social Credit Government introduced a special $50 grant for home-owners and renters aged 65 years and over.

For home-owners, the grant is in addition to the annual Home-owner Grant of $185 . . . making a total of $235 as a reduction on property taxes. Those renting accommodation may use the $50 grant to reduce their monthly rental payments.

There's more help for senior citizens on the way, too, as part of the recently announced Kelowna Charter. When the Charter is ratified in October, the provincial supplement to the federal Old Age Pension—already the highest in Canada—will be further increased.

This Government continues to plan ahead with policies for *all* the people of British Columbia . . . including the people who helped to build this province.

SOCIAL CREDIT WORKS!

VOTE FOR YOUR SOCIAL CREDIT GOVERNMENT CANDIDATE

SPONSORED BY THE SOCIAL CREDIT CAMPAIGN COMMITTEE

the weather

With the ridge of high pressure building over the B.C. coast skies over the province will be generally sunny today and Thursday although there will be some afternoon shower activity over eastern sections of B.C.

DOMINION PUBLIC WEATHER OFFICE
5A. M. FORECASTS
Valid Until Midnight Thursday

Greater Victoria: Small craft warning issued. Today and Thursday, sunny with a few clouds. Gusty west winds at times. Highs today and Thursday, mid-seventies. Lows tonight near 50.

Lower Mainland, East Vancouver Island: Small craft warning issued for Georgia Strait. Today and Thursday, sunny with a few colouds. Brisk northwesterly winds at times exposed areas. Highs today and Thursday, lows seventies except near 80 inland. Lows tonight 55 to 60.

North and West Vancouver Island: Today and Thursday, mainly sunny except for night and morning fog patches along the shoreline. Highs today and Thursday, mid-sixties except near 80 inland.

TEMPERATURES
Yesterday

	Max.	Min.	Prec.
Victoria	76	53	—
Normal	69	53	—
One Year Ago			
Victoria	77	53	—
Across the Continent			
St. John's	69	63	.97
Halifax	69	60	.08
Montreal	69	58	—
Ottawa	70	57	—
Toronto	68	58	—
North Bay	61	47	—
Churchill	50	35	—
The Pas	67	53	—
Thunder Bay	62	50	.06
Kenora	62	48	—
Winnipeg	64	49	—
Regina	79	54	—
Saskatoon	83	55	—
Medicine Hat	89	64	.08
Lethbridge	92	60	—
Calgary	87	56	.55
Edmonton	83	55	.29
Penticton	98	61	—
Vancouver	81	62	—
Prince Rupert	60	54	—
Prince George	84	49	—
Nanaimo	85	55	—
Kamloops	90	63	—
Revelstoke	82	57	—
Fort Nelson	70	47	.10
Peace River	85	54	.13
Whitehorse	58	46	.57
Fort St. John	79	50	.16

U.S. Temperatures: Anchorage 61, 44; Detroit 62, 57; Chicago 72, 54; New York 83, 71; Seattle 93, 58; Spokane 103, 71; Portland 96, 62; San Francisco 77, 58; Los Angeles 86, 69.

World Temperatures: Rome 59, 84; Paris 58, 77; London 54, 66; Berlin 57, 77; Amsterdam 55, 73; Brussels 60, 82; Madrid 65, 87; Moscow 75, 79; Stockholm 64, 77; Tokyo 75, 89.

CITY'S WEATHER RECORD

Sunshine, August	103.0 hrs.
Last August	86.2 hrs.
Normal (30 years)	81.7 hrs.
Sunshine, 1972	1,442.1 hrs.
Last Year	1,378.7 hrs.
Normal (30 years)	1,494.0 hrs.
Precipitation, August	nil ins.
Last Aug	trace ins.
Normal (30 years)	.14 ins.
Precipitation, 1972	17.95 ins.
Last Year	12.68 ins.
Normal (30 years)	13.73 ins.

Sunrise, Sunset Thursday
(Pacific Daylight Time)
Sunrise 06:00 Sunset 20:38

TIDES AT VICTORIA HARBOUR

	Time	Ht.	Time	Ht.	Time	Ht.	Time	Ht.
	H.M.	Ft.	H.M.	Ft.	H.M.	Ft.	H.M.	Ft.
9	01.25	8.5	08.55	1.2	17.30	7.6	21.05	6.5
10	02.20	8.1	09.35	1.9	16.55	7.7	22.00	6.0
11	03.10	7.6	10.10	2.7	17.10	7.9	22.55	5.5
12	04.05	7.1	10.40	3.7	17.35	8.1	23.40	4.9
13	05.05	6.5	11.10	4.6	17.55	8.2		

TIDES AT FULFORD HARBOUR

	Time	Ht.	Time	Ht.	Time	Ht.	Time	Ht.
	H.M.	Ft.	H.M.	Ft.	H.M.	Ft.	H.M.	Ft.
9	03.15	9.9	10.35	1.6	18.15	10.8	23.35	7.8
10	04.20	9.6	11.15	2.4	18.40	10.7		
11	00.25	7.0	05.20	9.2	11.45	3.3	19.00	10.7
12	01.05	6.2	06.25	8.8	12.25	4.4	19.15	10.7
13	01.50	5.5	07.30	8.4	12.45	5.5	19.35	10.7

STRETCHING THE TRUTH . . . A LITTLE

Sanshiro Miyamoto sleeps in traction every night, stretches through hundreds of "spine-straightening" exercises and allows his wife to pound his head with a board to raise lumps.

But after two months of this painful self-torture, Miyamoto is still too short to become a Detroit policeman. Miyamoto, an American of Japanese ancestry, has owned a successful tool and die operation for several years, but he's wanted to be a policeman all his life.

Tuesday, he received a "regret to inform you" letter from police commissioner John Nichols, rejecting him because he does not meet the height and weight requirements of 5-feet-7 and 140 pounds.

But he's getting closer. When he first applied for the job last April, he was two inches and 15 pounds below the minimum. When he received Tuesday's rejection, he was only 10 pounds too light and half an inch too short—thanks to a weight-gaining diet and his unusual "stretching" program.

When Miyamoto got home from his latest police physical, he decided something drastic had to be done.

"So last week he came to me with a board and asked me to hit him over the head," said his wife Ann. "He was sitting on a little chair in our basement. I was right over him. He hollered he was ready and I clobbered him. That was the fun part."

"Boy," said Miyamoto, "does that hurt. But if they call me again (for another measurement) I'll ask my wife to swat me over the head before I go."

"If I do it enough times," Mrs. Miyamoto said, "it probably will swell up enough to get the half inch."

Lieut. Kenneth Hady of the police recruiting office said if Miyamoto could someday show up with a half-inch goose egg on his noggin and an extra 10 pounds weight, the examiner probably won't get too nosey.

SHRIVER RECEIVES THE OFFICIAL NOD

Times News Services

With only a ripple of discontent, the Democratic National Committee Tuesday night in Washington went through the formality of nominating Sargent Shriver as the party's new vice-presidential candidate.

The committee went almost unanimously for Shriver as the man to replace Missouri Sen. Thomas Eagleton, who resigned a week ago during the furor over disclosure of psychiatric treatment in the 1960s.

The only symbolic protest was made by Missouri Gov. Warren Hearnes who cast all of his state's 73 votes for Eagleton. Hearnes was angry at what he regarded as Eagleton's pressured resignation.

The vote was a ceremonial ratification of McGovern's choice of a man he turned to after being rejected by several others.

The new candidate joked about it Tuesday night.

"I am not embarrassed to be George McGovern's seventh choice for vice-president," he said.

"We democrats may be short of money. We're not short of talent. Pity Mr. Nixon — his first and only choice was Spiro Agnew."

His acceptance speech promised that he and McGovern would rebuild the political coalition of ethnic and racial groups that his late brother-in-law, Robert Kennedy had envisioned in 1968.

"We will build again the coalition Robert Kennedy dreamed of — of Poles, Italians, Irish, of Blacks and Latinos, of farmers and workers — the party of the streets, the neighborhood — the party that serves the families of America."

Meanwhile, the results of a public opinion poll taken in the middle of last week show McGovern trailing Nixon by 23 percentage points.

The poll shows the president ahead in popularity, even in realms where McGovern had considered himself strong — young people, inner city, union members and Catholic voters.

Meatcutters Mince Meany's Demand

MIAMI BEACH — The Amalgamated Meatcutters of America made mincemeat Tuesday of AFL-CIO president George Meany's recommendation that organized labor sit out this year's presidential campaign.

Meany was denounced and his advice booed by the union's leadership. Then the 1,800 delegates roared unanimous endorsement of Democratic nominee George McGovern.

The attack on Meany was made by Patrick Gorman, 80-year-old executive secretary of the meatcutters and one of the patriarchs of the U.S. labor movement.

Without naming Meany directly, Gorman said: "Any man that tells us not to vote is not a good American."

Meany, meanwhile, Tuesday cracked out at the executive council of the Colorado branch of the AFL-CIO which had broken with his edict and thrown state-wide support behind McGovern.

Who is he?

Edict to Asians Now Uganda Law

Times News Services

President Idi Amin of Uganda today officially signed documents revoking the residency permits of some 60,000 East Indians and Pakistanis in his nation, giving them 90 days to settle their affairs and get out of the country.

Another 23,000 Asiatics residents in the East African nation have been given five weeks to appear before a tribunal and verify their claims to Ugandan citizenship.

The 60,000 to be expelled all are travelling on British passports and claim nationality of the U.K.

If those ordered out have not left the country within the specified time, Amin said: "They will be sitting on the fire . . . and they won't sit comfortably."

In a switch from an earlier statement, Amin softened the line on some Asiatics with U.K. passports. Certain people would be allowed to stay he said: Professionals such as doctors, lawyers and architects."

Tuesday, Amin explained his action by telling a group of visiting businessmen that he had been directed to oust the Asians by "God appearing to me in a dream."

CHESS SET STOLEN

A set of chessmen valued at $125 was stolen about 2.30 p.m. Monday from Eaton's, 1150 Douglas, Victoria police said Tuesday.

Each of the 3½-inch high pieces was enclosed in a gold-colored box, all in a larger box.

FULL-DRESS PROTEST

MANCHESTER, England (UPI) — Twenty strippers at a nightclub went on strike Tuesday after they were told their pay for a five-minute show would be cut by $1.25 to $6.25. Girls picketing the club carried placards saying: More Cash for a Flash. We Shall Not Remove.

Construction Draws Nearer

Health Minister Ralph Loffmark authorized the Saanich Peninsula Hospital Society Tuesday to prepare working drawings for the 75-bed extended care hospital to be built on Mount Newton Crossroad.

The project, which will cost close to $1 million, may go to tender bp October. It must be approved by the Capital regional hospital board as well.

Government approval to prepare working drawings is one of the last hurdles before construction can begin.

Highway Work Eyed

WASHINGTON (AP) — Democratic Senator Mike Gravel of Alaska said today the U.S. Senate public works committee has approved his proposal to rebuild part of the Alaska Highway in Canada.

He said the committee approved an amendment Tuesday to authorize $58,670,000 for reconstruction of 205 miles of the road between the Alaska border and Haines Junction and 117 miles of the Haines Cutoff Highway from Haines Junction to the South Alaska border.

Both sections are in Canada and would provide a vital link between central and southeast Alaska, Gravel said.

The amendment provides that the United States would pay the full cost of the reconstruction work if Canada yields the right of way and agrees to maintain the highway and not to impose any tolls, fees or taxes.

Gravel said the project would lower transportation costs and freight rates, stimulate tourist travel, improve relations with Canada and help in the military defence of Alaska.

A phone can be a trip back home.

Remember the last time you placed a long distance phone call home.

Remember the feeling of anticipation and the flash of joy when you heard, "Hi Daddy!"

Remember how you went through the conversation bit by bit savouring it for hours later?

Remember?

Remember to phone.

B.C. TEL

A phone is what you make it.

STANDARD FURNITURE

AUGUST HOME FURNISHING SALE

A new look for your windows.

Textured Fibreglass Draperies

A very special purchase of fibreglass ready-to-hang drapes enables us to offer great value. Crystal-like high and low sheen textured weave creates a most interesting and handsome effect. Well made with deep bottom hems. Pinch pleated headings and hooks for instant hanging. Lovely bold plain colors of Avocado, Gold, Beige, Lilac, Blue and Melon. 84" long.

Single width— To fit windows to 4' wide. Special, pr. 10.98

Double width— To fit windows to 8' wide. Special, pr. 21.98

Triple width— To fit windows to 12' wide. Special, pr. 32.98

Traverse Rods

Sturdy, efficient draw rods that work right and look right. Completely assembled ready to install. Most sizes have floor pulleys.

30" - 48" Special $3.29 each

48" - 86" Special $4.89 each

66" - 120" Special $6.69 each

86" - 150" Special $7.49 each

New Comfort Underfoot

Broadloom Carpet

A large selection of rubber backed carpet for "do it yourself" projects. Save the cost of installation and separate undercushion. Just order the size you need and fit it yourself.

"Sterling" Nylon tweed—Orange, gold, green. Per Sq. Yd. 5.97

"Astonishing" Embossed nylon—Blue, purple. Per Sq. Yd. 5.88

"Pacific" Nylon kitchen carpet—Green, gold. Per Sq. Yd. 8.49

"Progress" Nylon tweed—Green, gold, red. Per Sq. Yd. 6.49

"Admiral" Nylon tweed—Gold, red/black. Per Sq. Yd. 6.49

INSTALLATION KIT

Everything you need to make rubber backed carpet installation easy. Includes complete instructions, double-faced tape, razor blade knife, chalk line and chalk, wall trimming and cutting guide 5.95

Vinyl Rugs

A very inexpensive lino type floor covering for spare rooms, summer cottages, etc. Vinyl surface is hard wearing and easily maintained. A large selection in attractive patterns for living rooms, kitchens, bedrooms, etc.

"Thrift-Tex" - 9' x 12' 10.96

"Manolux" - 9' x 12' 12.88

737 YATES STREET Downtown 382-5111 STANDARD FURNITURE

Victoria Times

WEDNESDAY, AUGUST 9, 1972

BRIAN TOBIN, Editor — STUART UNDERHILL, Publisher — GORDON BELL, Managing Editor

Doing It the Hard Way

Already Vancouver dock operations have been halted and the prospect is that a longshoremen's strike may spread to the six major ports in British Columbia. Once again a drain on the province's economy is threatened. On previous occasions the losses to industry, to Canada's export trade and to the port workers themselves have been heavy. The losses have not been made up by the eventual agreement which should have been reached without the lethal drain of days and weeks of inactivity in one of Canada's main marine gateways.

In no other field does a lockout or strike have so widespread an effect. Large manufacturing industries, when closed down, may seriously affect subsidiary industries which live off them. And a strike in a basic resource industry, such as logging, gradually extends its effects to wood-using industries, where shortage of materials causes further loss of work. But a port strike can affect many industries, rolling back from the dockside through transportation workers, factory employees, farmers, miners, and all the other trades and professions which combine to operate Canada's economy. Worst of all, export trade, the life blood of the country, may be brought to a halt, and markets—both present and future—may be lost.

The present dispute involves the methods of hiring dock workers, whether directly or through the hiring hall. A federal conciliation board has delayed action in order to permit both parties to negotiate, but strike votes are scheduled for this week.

The situation again demonstrates the basic defect of modern labor negotiations. Our successes in perfecting industrial processes and equipment have left our labor diplomacy far behind. Confrontation may have advantages, but the heavy club of strike or lockout should be employed only in the last extremity, not as a routine part of achieving a settlement.

We cannot afford such stoppages if we are going to overcome the problems of unemployment and inflation, to say nothing of increasing the production of the growing nation. Production is the basic source of all prosperity. It should not be beyond man's ingenuity to devise a means of settling labor disputes while still keeping production going—and without losing the freedom on both sides which free enterprise industry requires.

Dartmouth, Devon — British Travel photo

A Little Preventive Organization

The second Fred Quilt inquest has ended with a predictable measure of dissatisfaction. Though the coroner's jury included Indians, a spokesman for some of their people says it listened to and believed the white witnesses. The implication here is that had the Indian testimony been accepted more definite blame would have been attached to certain individuals. The verdict, while finding the cause of death "unnatural", fixed no blame.

But the jury's decision that the Indian's fatal injury was received while he was in the hands of police cannot fail to leave an aftermath of doubt and distrust.

Because of the contention that arose following the first inquest, almost any verdict would have invited criticism from one side or the other.

The rehearing, however, may have been valuable if jury recommendations over which his department has jurisdiction are implemented by the Attorney-General—a course he has ordered. They involve a more extensive court worker program among Indians, efforts to facilitate issuance of drivers' licences to Indians in the Chilcotin area, and proposals to the police regarding operations in various parts of the province. Also involved, but beyond provincial jurisdiction, are suggestions that medical services be reviewed in the Chilcotin area.

These are matters of simple justice and humanitarian considerations.

Conceivably another benefit might arise from the second hearing. Indians have shown in this instance the ability to organize in a way to persuade the authorities that a rehearing was desirable. The same ability to unite in this effort might be expanded to bring stronger co-operative effort from the people to correct a basic situation underlying the Quilt affair. The physical injury which led to the fatality followed heavy drinking, according to testimony.

No action by his friends can restore Fred Quilt to life. Concern for others of his people, by his people, might, however, help Indians to avoid the condition which seems to have contributed to his death. There, surely, is an area for Indian organization.

With Such Friends . . .

Praise from Russians is not necessarily a valuable asset in persuading American voters, although Mr. Nixon will undoubtedly use his acquaintance and agreements with the top Kremlin leaders as facts which U.S. voters should consider favorably. The Soviet rulers seem aware of their ability to move at least some U.S. electors. The late premier Khrushchev, at a time when the cold war was deeply entrenched, held that the voters in the United States would automatically do the opposite of what he suggested, and so said that he favored Mr. Nixon in 1960, as opposed to Mr. John Kennedy.

Well, a Soviet publication has spoken quite approvingly of Sen. George McGovern, the Democratic nominee for president. Said Komsomolskaya Pravda: "McGovern seems to be a representative of an attractive new era ... a tuning fork which felt the change in the mood of the American public." The journal just cautioned its readers, however, that the nominee's declaration to change things for the better "doesn't mean the pre-election promises will be automatically fulfilled later."

In all, these comments are reasonable enough and even reflect a growing and realistic awareness in the Soviet Union of the American scene. But the effect of Communist approval of the McGovern candidacy at a time when the cold war is being replaced by something much more complex is an open question.

PAUL WHITELAW

Mr. Bourassa Finds Friends

HALIFAX — Robert Bourassa was in an unusual position for a Quebec leader when the 13th annual premiers' conference ended in this Maritime port city Friday night. He spoke to reporters of a new era in federal-provincial relations. Predicting the steady erosion of Ottawa's powers, Mr. Bourassa wasn't cast in the role of villain.

Indeed, the other premiers were clearly in agreement with the Quebec leader when he termed last week's talks "a turning point toward a decentralization of powers."

No longer is Quebec alone in trying to pry more powers and more concessions from Ottawa. Rapidly changing social and economic conditions across the country have caused the other provinces to join with Quebec in demanding greater autonomy, and more freedom to restructure federal programs to suit the needs of individual provinces.

New Generation

"It seems obvious that with a new generation of premiers there will be more decentralization and this will be good for all regions of Canada," said Mr. Bourassa at a news conference attended by the other premiers.

Several premiers picked up the theme, including Richard Hatfield of New Brunswick who noted, "we may end up with a much different style of government."

Saskatchewan Premier Allan Blakeney saw a new trend developing to seek a "common ground" to present a united front to Ottawa.

The growing desire of all the provinces for varying levels of autonomy, once virtually the interest of Quebec only, will have an important effect on future federal-provincial conferences. It will be more difficult for Ottawa to resist concerted pressure from the English-speaking provinces, than from Quebec with its unique linguistic, cultural and political differences.

PREMIER BOURASSA
. . . patient bargaining

Last week's meeting here resulted in several united fronts. The provinces agreed unanimously to seek a greater say in communications policy, a field of federal jurisdiction over which successive Quebec governments have sought control.

It was also agreed that the premiers should take a common stand to protect their jurisdiction over urban affairs when Ottawa convenes a tri-level conference this fall.

The premiers further agreed to work out a common provincial stand on the topic of federal financing of post-secondary education. The current federal program expires in 1974.

There were several areas of disagreement. The premiers had divergent views on collective bargaining in the public service, whether restrictions should be placed on the purchase of land in the provinces by non-residents, and whether there should be a provincial cost-sharing arrangement for health care.

However even in the field of health care, Ontario, B.C., and Alberta, the so-called "have" provinces, joined with Quebec in demanding monopoly powers.

Off-Shore Minerals

At a conference-before-the-conference on Wednesday, the four Atlantic provinces and Quebec, meeting separately, also reiterated their claims over off-shore mineral rights.

It's not difficult to understand why Premier Bourassa was relaxed, confident and smiling broadly when the premiers' conference concluded Friday night. The growing desire of other provinces for changes in the federal-provincial balance of power so clearly evident last week, fits in with his own belief in "quiet negotiation." Now that he has the backing of other provinces on many important issues, it is easier to defend his conviction that patient bargaining will achieve more for Quebec in the long run than beligerent theatrics.

Premier Bourassa was also clearly enjoying his warm reception by the other provincial premiers, something which neither he nor his recent predecessors enjoyed too frequently at previous intergovernmental conferences.

ART STOTT

Any Number Can Play

At the end of our small jetty in Cigarmakers' Bay is a modest pile of stones. They are not big — just pitching size. These are the essential pieces of a new game I'm inventing. It will be called "Bonk the Water Skier." As a diversion for old-timers and for the poor it has multiple attractions. Involved is the fun of the amusement park shooting gallery, a touch of blood sports and a test of skill. All that is required is an adequate throwing arm, and it costs virtually nothing to participate.

The idea of this new event sprang into my mind clear as the lake itself before traffic has roiled its morning lucidity. The inspiration was a carefree, almost joyous, manoeuvre by a water skier.

Not Much Action

Some distance out from our beach three canoeists were paddling, one of them fishing. The scene was idyllic, but a little dull by today's standards. Here were people seized, apparently, with a desire to savor an enjoyment of an earlier generation, interfering with no one and minding their own business. Just not interfering with anyone and minding one's own business is a bit passe on the lake.

Into the picture, bringing the surging energy and stimulating drive of the modern fast tow-to-nowhere, came a speedboat with a juvenile on a string.

The juvenile, with an unerring and generous sense of spreading the action around swerved to head straight for the canoe, a roostertail curling up from his ski. With superb skill, he sheered off, just before collision and sliced a wall of water up from the surface to drench the canoeists. What could be more hilarious?

No fatal injury was caused. No direct contact was made. The canoe wasn't swamped to the point where it foundered, so there was very limited possibility of anyone being drowned. Just good, clean fun.

On shore, we jumped up and down, clapping our hands and saying "Oh, goody-goody. Isn't the boy clever? See Dick, see Jane. The boy is cooling the hot canoeists. Isn't he a nice boy?" We talk that way occasionally to suit the vocabulary to the mental age of the hero.

The mean man driving the speedboat, stopped, pulled the boy out of the water and killed the joy of the whole thing. That ended the entertainment for those of us on our little beach. It isn't often you can find a water skier who'll put on a show like that just for the pleasure of the spectators.

Obviously another act has to be created or a sunny Sunday at the lake could develop into the tedium of somnolence

Remembered Tranquility

lulled by the hum of a hundred outboards which isn't much more than 1,000 times the decibel count of the hum of bees in an earlier, empty-minded tranquility.

So the idea is born — the new game, "Bonk the Water Skier." Any number can play — and while some fuddiduddies are worrying about the inactivity of spectators (remember ancient Rome) it offers participation.

All the rules and the technicalities haven't been defined. But the general concept is clear enough. Water skiers, I'm told, have to stay a certain distance from shore, so the pitching range would have to be confined to the area from the beach to the limit fixed for skiers. You can establish the outside boundary by a row of empty plastic containers anchored with a length of 40-pound-test nylon to a rock on the bottom.

Then you invite the more daring skiers to come inside the pitching area, to become moving targets and join the action. Shore-based competitors line up behind their small piles of rocks and fire away. A hit on a moving target brings the marksman a cigar. Cigars are financed by a modest entry fee.

In time we'll arrange to have a double championship. The water skier who runs the gauntlet without being hit is the title-holder in his class. The rock heaver who knocks the most skiers off balance, or unconscious, wins the gold medal in his category.

Refinements Coming

There are obvious refinements that have to be worked out. We may use a Bisley marking system, requiring a successful marksman to prove a hit on the skier's head, with the ear being the bull's-eye. And the skiers can gain points on a sliding scale, climbing in direct ratio to their closeness to shore. We may even give booby prizes for the pitcher who misses the skier entirely and only hits the boat engine, disabling it.

At a later date we may include archery in a section distinct from rock-throwing.

We'll have to see how popular the sport becomes, and we'll have to consider the possibility that we may run out of targets. These are problems for the future.

If all else fails, we can always go back to canoeing, fishing and swimming as participating lake sports — or even conversation on shore, which we've abandoned to avoid competition with the speedboats' drone. Dull, but health-giving.

A Plea for Tolerance

'Irony of Ironies'

On August 1 a Victoria man, distinguished for his service to our community, was convicted of shop lifting. In declining to grant an absolute discharge the judge expressed the necessity of upholding the impartiality of the courts and in this we would all have to agree that Judge Ostler did his work well. However, it is an irony of ironies that the crime very probably resulted from the defendant's over-extension of himself in service to his community and especially the young people in it.

It will have been noted that the theft occurred early in June towards the end of the school year, the defendant pushing himself to complete the school year and, at the same time, filling executive positions in Central Baptist Church, the Gideons and the Bishop Cridge Centre for the Family. He so attenuated his emotional and physical energies that he was literally in a daze and all of this because of his high ideals and unrelenting discipline of himself. Medical evidence was given at the time of the trial confirming the defendant's physical and emotional exhaustion.

There are few adults who at one time or another, when their responsibilities have been inordinately heavy, have not experienced some deviation from their normal behavior pattern. It is unfortunate in the extreme that in this case it took the form of shop-lifting.

The courts, as they must, have carried out the letter of the law, but only the community can inject the spirit. All of those who know the defendant can rise to his support in making it publicly known that they have not lost faith in him and that he has not fallen from his position in their minds as an exceptional teacher and community leader. Surely none of us can stand by and watch such a man punished for the rest of his life, suffer in his profession and be relegated to the fringe of that society he so well served! Judge Ostler summed up the case extremely well when he quoted from the bible: "He who is without sin, let him cast the first stone." — Alex and Olive Macintyre, 2620 Lincoln Rd.

Cruel Twist of Fate

On August 2 and 3, countless Victorians were moved to deep concern, regarding the judgment meted out to one of its leading citizens, under unusual circumstances — foreign to his high principles — by some cruel twist of fate.

That a sordid chain of events was set in motion as a result of extreme mental exhaustion, brought on by year-end stresses of overwork and mental pressure, which culminated in an act of shop-lifting, completely devoid of reason, and foreign to the superior personality and high moral standards of the doer, was tragedy in the extreme.

Certainly, this was not a premeditated act! No one suffering a mental lapse under extreme pressures, should be held any more legally or morally responsible for his actions, than had he suffered from a heart-attack or some other physical reversal of his health.

Few Christians acquire the superior moral sense and quality that Robert Hampton displays in his beliefs and in his daily living, and fewer maintain it in adversity, especially when it threatens their well-being and status in life.

In my opinion, Robert Hampton's plight was not a case for the court, and should never have come before a judge.

Once in court, I further believe that the wrong procedure was followed in having the defendant plead guilty, especially in view of the fact that his action was not by premeditated plan or intent, but merely an abnormal manifestation of mental and nervous exhaustion, and thereby as blameless as any other physical breakdown in court, as character witnesses — all with highest praise for Robert Hampton — bear this out. — Grace Farr Callan, 2771 Burdick Avenue.

60 YEARS AGO

From the Times of August 9, 1912:

For the first time this year the port of Victoria was paid a visit last night by the Fog King. Although proving a menace to ships trying to make the harbor during the night the mist was dispelled by the sun early this morning and the entrance to the port was clear, although it remained hazy in the Strait. The foggy season is setting in and although Victoria is visited by less mist than Vancouver or Seattle, shipping men expect to meet considerable during the next month or two.

VICTORIA TIMES, established 1884, is published every afternoon except Sunday by the Times Publishers, Limited, 2631 Douglas Street, Victoria, B.C. Second class mail registration No. 0625. All undelivered copies and notices of change of address to be sent to the above address. The Canadian Press is exclusively entitled to reprint the local news published herein.

In Land of Aesop, Protests on a 'Plaster Cast'

By JAMES EAYRS

The artist under a dictatorship finds his options starkly numbered. He must pick and choose, as temperament permits, among no more than half a dozen responses to its threat against his art.

He may place his talent at the disposal of the regime — so ceasing to be an artist. He may use his talent to defy the regime — so exchanging art for martyrdom.

He may emigrate to pursue his art in exile — as did Thomas Mann in 1933, Anatoli Kuznetzov in 1969. He may fall silent — preferring to abandon rather than prostitute his art.

He may go underground. The German painter Emil Nolde, branded by the Nazis as a "degenerate artist" and forbidden to paint again, retreated to a remote town to create in secret the oeuvre of more than one thousand little watercolors (he could not risk the smell of oils) which he called his "Unpainted Pictures." Soviet dissidents resort to Samizdat — a tiny literature of protest, typed or hand-written for clandestine circulation among those who dare to read it.

Beyond these several responses—compliance, martyrdom, exile, silence or hiding out — one more choice remains. The artist under a dictatorship may elect to don disguise.

His art is more easily disguised if he creates with words, rather than with notes or pigment. Only rarely (as with the Beethoven "V for Victory") can the sounds of music be made to carry messages as well as melodies, painting (apart from a Riviera mural, Picasso's "Guernica") tends to be apolitical. But poems, stories, essays, plays, move on several levels simultaneously — including the subversive.

That is why the dissident writer under a dictatorship becomes its Public Enemy Number One. A score grating with atonality, a canvas filled with disturbing shapes and colors, invites only the Leader's ridicule.

★ ★ ★

("Some child has done his business when his mother was away and then spread it around with his hands" — such was Chairman Khrushchev's disapproving verdict at some Moscow vernissage.) A pamphlet criticizing policy, an article shredding ideology, invites the Leader's fury.

But the dissident writer under a dictatorship may yet defend himself against attack. He may enjoy the devices of the fabulist. The term "Aesopian" (after Aesop, the earliest and most famous of all fabulists) is used to describe writing which, to escape suppression or censorship for its veiled attacks upon the powers that be, cloaks itself in allegory, allusion, myth, fantasy, parable, surrealism.

The most adept Aesopians at work today are found in Aesop's homeland, If that seems fitting, it is also sad.

Before April 1967, Greece enjoyed a surge of artistic creativity to which the colonels' putsch put full stop. Censorship combined with the Papadopoulos party line — a blend of piety, puritanism and fundamentalist Christianity having strong affinities with National Socialist doctrine — to stifle free expression.

Many artists preferred exile to so oppressive a milieu, Those who remained fell silent. "I hadn't written a line in three years," the Athenian critic Nora Anagnostakis confessed in 1970.

"I had grown completely estranged from such things as writing paper and pencils, from the tyrannies and delights of self-expression. I had come to feel that these things were useless, irrelevant, and inaccessible, since we did not even have the right to speak as we wished."

This mood of fatalistic resignation mingled with self-pity changed when younger Greek writers, inspired by the late George Seferis — the doyen of their literary community who, in the spring of 1969, had boldly condemned the junta — realized that their silence was demoralizing and played into the hands of their enemies. They resolved to write instead.

The result was the publication in Athens in 1970 of a collection of their poetry and prose. It sold out overnight. An English translation became available this year.

★ ★ ★

Eighteen Texts awards its place of honor to "The Cats of Saint Nicholas," an allegorical poem of Seferis based on an ancient legend of how the Basilian monks on Cyprus were saved from an infestation of reptiles by their pets which, however, were killed by the effort.

They annihilated the snakes; but in the end they disappeared: They just couldn't take that much poison.

The poem is not alone in the collection in its preoccupation with the extinction of a species. George Homonas' surrealist short story, "Dr. Ineotis," has the same grim theme. A new race is to take over from the old, "a new and absolute race unimaginably perfect. The frightened people of the past must vanish." A Dr. Ineotis is given charge of the transition.

He tells the doomed that their death, while necessary, will be painless. But then he reneges upon this promise. "They would not die easily as they had been told feeling nothing, but an indescribable orgiastic death would put an end to their unjust and miserable lives." After torture, all are turned to marble.

In an introduction to the English translation, Stratis Haviaris compares Seferis' poem and Homonas' story. "It is a shuddering coincidence that the oldest author and the youngest are both haunted with the same frightening vision: the extinction of the Greek people or, worse, of their humanity." But then it is not coincidence at all. Their perceptions have been drawn together by their common experience as writers under a dictatorship.

Other contributors disguise their themes, not by allegory or surrealism but by changing the venue. Greece becomes "Boliguay," and in the setting of this fictive polity episodes from life are re-enacted.

In "The Candidate," Rodis Roufos depicts an applicant for the chair in organic chemistry at the University reporting to the security police chief for a loyalty check which, on account of his friendship with a deposed professor, he does not pass. "Later, walking in the Public Garden, he felt a mixture of irrational perplexity and bitter loneliness seeing that nothing had changed: care-free people were strolling about, pensioners sat in the cool shade, mothers yelled at their children, couples whispered into each other's ears. No one, not one of these people appeared to guess what was happening in Boliguay, or to care."

★ ★ ★

In "El Procurador," T. D. Frangopoulos, greatly daring, recounts a conversation between a poet and a lawyer about how heavy a disguise the poet's work must wear to escape punishment by the regime.

"As you see, I have set the story forty years ago, in the dictatorship of Caromanos. Besides, nobody will understand the allusion." But they do. When a decomposed corpse resembling the missing poet is washed ashore on a Boliguayan beach, the Minister of Culture makes a statement to foreign correspondents: "There are such things as accidents."

Perhaps the most explicitly political of all the eighteen texts is "The Plaster Cast," a short story by Thanasis Valtinos. The plaster cast is the metaphor invoked by Papadopoulos to justify the suspension of Greek democracy. Greece, he says, has been gravely injured. The military had been forced to operate. Now the body politic is recuperating. For the sake of its health and full recovery it must bear with patience a plaster cast.

But for the protagonist of Mr. Valtinos' parable, there is no recovery. He awakes from anesthesia to find himself encased in plaster to his head, and his doctors won't stop there. "I felt my mouth filling with the thick, mushy mass of plaster. Its taste was not altogether unpleasant, but I had already begun to suffocate."

These 18 texts are Aesopian protests scrawled upon a plaster cast. No one who reads them can linger longer under the delusion that the Papadopoulos dictatorship is a benevolent dictatorship — good for Greeks or for the commonwealth of decent people anywhere. By breaking their silence to write as they have done, these authors have with equal fidelity served their country and their art. What true artist could ask for more?

EIGHTEEN TEXTS: Writings by Contemporary Greek Authors, edited by Willis Barnstone, Harvard University Press.

Marijuana Law Change: The Hypocrisy Goes On

By BOB HUNTER
The Sun

The federal government's decision to lower the penalties for possession of pot can only be described as timid, contradictory and hypocritical.

The LeDain Commission established that more than a million people in Canada have smoked pot. That's roughly one out of 20. Excluding people over 60 and under six, the proportion works out to one out of every seven or eight.

The commission also established that in the vast majority of cases, dope-smoking "does not give rise to serious psychological difficulties, to crimes or illness." Cases of habitual or excessive use are by far the exception, not the rule.

"To have an educational impact," wrote Commissioner Marie-Andree Bertrand, "a law should be coherent and rest on basic principle."

"The continued prohibition of cannabis," she added, "has precipitated, among many users, a generalized disrespect for the law. If the laws regarding the use of cannabis are to be effective and have educative value, they must be consistent with those laws regulating the use and sale of other drugs, such as alcohol, that have a potential for harm at least as great as that of cannabis."

Well, obviously, the feds have done nothing to cure the existing generalized disrespect for the law. A stupid law is no less stupid for being less severe. Neither has anything been done to resolve the

BERTRAND
. . . cites disrespect

basic controversy: How is it that it's okay to be tilting back a jug of hootch, which is addicting and destroys brain cells, okay to be smoking a cigarette, which is addicting and causes cancer, but not okay to be puffing pot, which is not addicting, and had not been proven to cause either brain damage or cancer?

The only possible reply to this question is the cliche that another drug is hardly needed; there are too many already.

It's a simplistic argument which completely overlooks the fact that if a million Canadians are already smoking it, use of the "additional" drug is already established.

It's here. It's not something that will be ushered in by a statute passed in the House of Commons.

What is at stake is a fundamental principle, not at all different from the principle clearly recognized by Pierre Trudea when he said the state has no business in the bedrooms of the nation. If it has no business there, it has no business in the gardens or living rooms either.

Pot-smoking, like homosexuality, may be considered perverse by the majority.

But one of the foundation stones of a free and open society is supposed to be the right of the individual to hold different views, to have different tastes, and, yes, to puff a different kind of weed.

Perhaps the most telling remark to have emerged out of the whole LeDain Commission hassle and the subsequent farce of "government action" was the one made by Commissioner Ian L. Campbell, the chap whose view evidently prevailed.

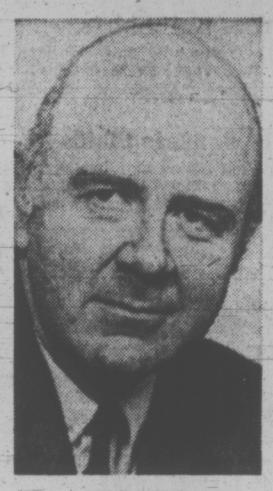

CAMPBELL
. . . views prevail

"The fact," he wrote, "that large numbers of adults continue to behave with stupidity in their use of alcohol, and, for that matter, tobacco is not a sound argument for the removal of the prohibition against cannabis even if some measure of hypocrisy is involved. While those who use alcohol but favor a prohibition of cannabis may display hypocrisy, I would hold that we are primalily showing a concern for the young and a fear of the consequences of their further use of cannabis."

So the hypocrisy goes on, clumsily rationalized in the language of paternalsim.

viewpoint

...Blame a Weak-Kneed Gov't

THE GLOBE AND MAIL
An Editorial

For three years Health Minister John Munro has gestated marijuana policy, tended and advised by his commission of inquiry under Gerald LeDain. The other day he gave it birth and despite his parental cooing, it remains nothing to write home about.

A decision to remove possession of marijuana and hashish from the Narcotic Control Act to the Food and Drug Act would have been regarded four or five years ago as an act of leadership. Ordering the move in July 1972 still remains commendable, but in the sense that delivery of Christmas cards in August might be regarded as better than no delivery at all.

★ ★ ★

Perhaps that's why Mr. Munro thought it would help matters to also transfer to the Food and Drug Act trafficking and all other laws dealing with cannabis. Or perhaps it is his answer to the dilemma of supply: if you ease the restrictions on use how do you maintain control over supply so that a thriving underworld business in trafficking is not encouraged? If this is Mr. Munro's solution it's a pallid thing indeed.

Mr. Munro's softer line toward use couldn't be better designed to dishearten police officers who will be charged with enforcing the new law. Fines for possession will be reduced. On a first offence for possession there will be no jail sentences — something which has unofficially been in effect for two years. Crown prosecutors have been instructed to request absolute or conditional discharges even if there is a conviction. And if a discharge is granted, its record will be expunged after one year.

The intention, said Mr. Munro, is to reduce penalties for private use and possession in recognition of widespread use. That use totalled 1.5 million Canadians by mid-1971 according to the latest statistics of the LeDain Commission. Mr. Munro acknowledged that the dangers in excessive alcoholic consumption far surpassed the known dangers in pot smoking. But he said it was the unknown dangers that troubled him.

That leaves Mr. Munro free to claim to those against liberalization that by retaining penalties he is holding the line as much as possible; to those seeking liberalization he will claim that he is moving in their direction.

What he will say to no one is that he and the government lack the guts to face the issue squarely and come to a clear-cut decision that will not do violence to the integrity of the law and its administration.

Mr. Munro is offering Canadians the kind of doublethink that existed a few years back when contraceptives were the issue. Use was legal but it was against the law to advertise. That approach was recognized as a joke. Only Mr. Munro could conceive of bringing it back.

The Gross National Guilt

RUSSELL BAKER

We all went on a summer vacation. At the start of the second day everyone else had begun a program of self-improvement.

Some people swam and others hiked and the remainder bicycled or sailed or played games or did jigsaw puzzles, while a lot of people just perspired with intense dedication because they had heard that perspiring was a very useful way to spend your summer vacation.

One among us, however, simply sat about, shifting occasionally to stay in the shade, and did nothing. By the third day it was apparent that this was all he intended to do through the duration of the summer vacation. Nothing. We began to despise him. When we dragged ourselves back from some exhausting round of self-improvement, panting with fatigue, parboiled in poisonous sun rays, he would be sitting there looking cool, comfortable and conscious of his superior good sense.

By the end of the fourth day no one could stand to speak to him any longer, and at breakfast on the fifth day one member of the group, who had managed the day before to aggravate his tennis elbow and get a fish hook caught in his ear lobe and who was, therefore, understandably full of his sense of self-improvement, said he hoped Vice-President Agnew would have something to say in the campaign about so-called Americans who didn't do anything useful on vacation.

★ ★ ★

The offender, this infuriating doer of nothing, looked miserable, which gratified us all, particularly when we saw a tear at his eye. And then, with many a sob, he explained himself.

"Long ago," he said, "I perceived that in America a vacation is a disgraceful thing. The idea of men and women and little children doing nothing to improve the world, the state, American industry or themselves was an affront to the national morality.

"Americans, I observed, actually worked far harder on vacation than they did at their jobs, often spending 10, 12, 14 grueling hours a day at fishing, swimming, gardening, cycling and other hard physical pastimes.

★ ★ ★

"This labor was justified on ground not only that it was good for the person undertaking it but also that it would send the vacationer back to his job a refreshed and better man, ready to give another boost to the gross national product.

"Many doctors, I noted, even recommended the hardships of vacationing to their patients. Patients who survived the advice would return to their jobs boasting of their refreshed readiness to work. Thus their vacations were justified. They improved the quality of industrial personnel.

"Some years ago I began to notice that although I still labored hard on summer vacations I could no longer persuade myself that a vacation really ought to be purposeful. I read vitally important new books to improve my mind, and they simply put it to sleep. I switched to fascinating new mysteries recommended for light vacation reading, in order to refresh myself for another year of work, you understand, and they too put me to sleep.

"The athletic orgies which were supposed to be good for me left me feeling a physical ruin. I abandoned them after a doctor, who had had too much to drink, confided that while he always told patients they needed a vacation because they expected such advice from reputable physicians, he himself would never dare take a vacation which involved any labor heavier than turning a television dial.

"I began going on vacations and doing nothing. It astounded other vacationers. They accused me of being human. 'But you can't do this,' they would say. 'It's positively human.'

"I was letting the country down. I was vaguely aware of that. Only vaguely at first. You really shouldn't be entitled to a vacation unless something useful is to come from it, and there was no point in what I was doing.

"As I reflected upon this one day while lying under a spreading elm tree doing nothing, I suddenly became aware that I was not really doing nothing. I was feeling guilt. I was a terrible person, I suddenly realized, for not using my vacation to improve myself. If everyone did that on vacation, America would probably become No. 2 or even No. 3.

★ ★ ★

"The guilt was overpowering. And then I sensed that I was, indeed, doing something useful simply by doing nothing. I was restoring my sense of guilt to get me through another great year. What would America be without a constant rise in the gross national guilt? I asked myself. Even when doing nothing, I could not help doing something useful. I was as good an American as the next vacationer."

When the poor fellow finished, we all took up our tools and set off groaning for self-improvement and left him sitting in the shade of a grape arbor feeling suicidal, whereas the rest of us felt merely miserable.

New York Times

Mais Furniture and Appliances
1821 COOK
385-2435
SIDEWALK SALE
FRIDAY 9 A.M. 'til MIDNIGHT, SATURDAY 9 to 5:30
2 Days Only
★ FREE ★ SOFT DRINKS — Compliments — Goodwill Bottling Ltd.
★ FREE ★ ICE CREAM — Compliments of Island Farms Dairies Co-Op Assn.
★ FREE ★ CHICKEN DINNER FOOD VOUCHERS 50 Vouchers. Values to 1.50 on any 3.50 order from Chicken on the Run.
★ SEE ★ THURS. TIMES FRI. COLONIST For Bargains Galore
COME JOIN THE FUN! FURNITURE, APPLIANCES, STEREOS, TV's

Woodward's

4 12 BOYSWEAR

A New Concept

We've separated our Boys Wear Department into two distinctive shops: the 4 to 12 Shop for boys wearing size 4 to 12 clothing and the Fourteen Twenty Shop for young fellows with a mind of their own. Our 4 to 12 Shop carries everything for the young buckaroo from underwear to shirts, to sweaters, to jackets, to jeans, flare pants, knits and suits. And our staff is really tuned in to the needs of youngsters, ready to help you with knowledgeable advice on your choice. Come in and feast your eyes on the newest fashions for back-to-school in our new shop.

A. Long Sleeve Knit Shirts
He'll be right in style with this 'Wallace Beery' shirt in stripes. Permanent Press for easy care. Sizes 4-6X. Ea. 3.98

B. 'Rawhide' Pants in Plaids
The new plaids (and plains too) in easy care flare pants, ½ boxer waist, sizes 4-6X, ⅓ boxer and regular waist in sizes 8-12. Assorted colors and bright plaids. 4-6X. Ea. 4.98
(D)
8-12. Ea. 5.98

C. Long Sleeve Permanent Press Shirts
65% polyester, 35% cotton. Smart solid colours; featuring 3-button cuff on bell styled sleeves. Sizes 8-12. Ea. 4.98

Woodward's 4 to 12 Shops, Main Floor

Woodward's

FOURTEEN 20

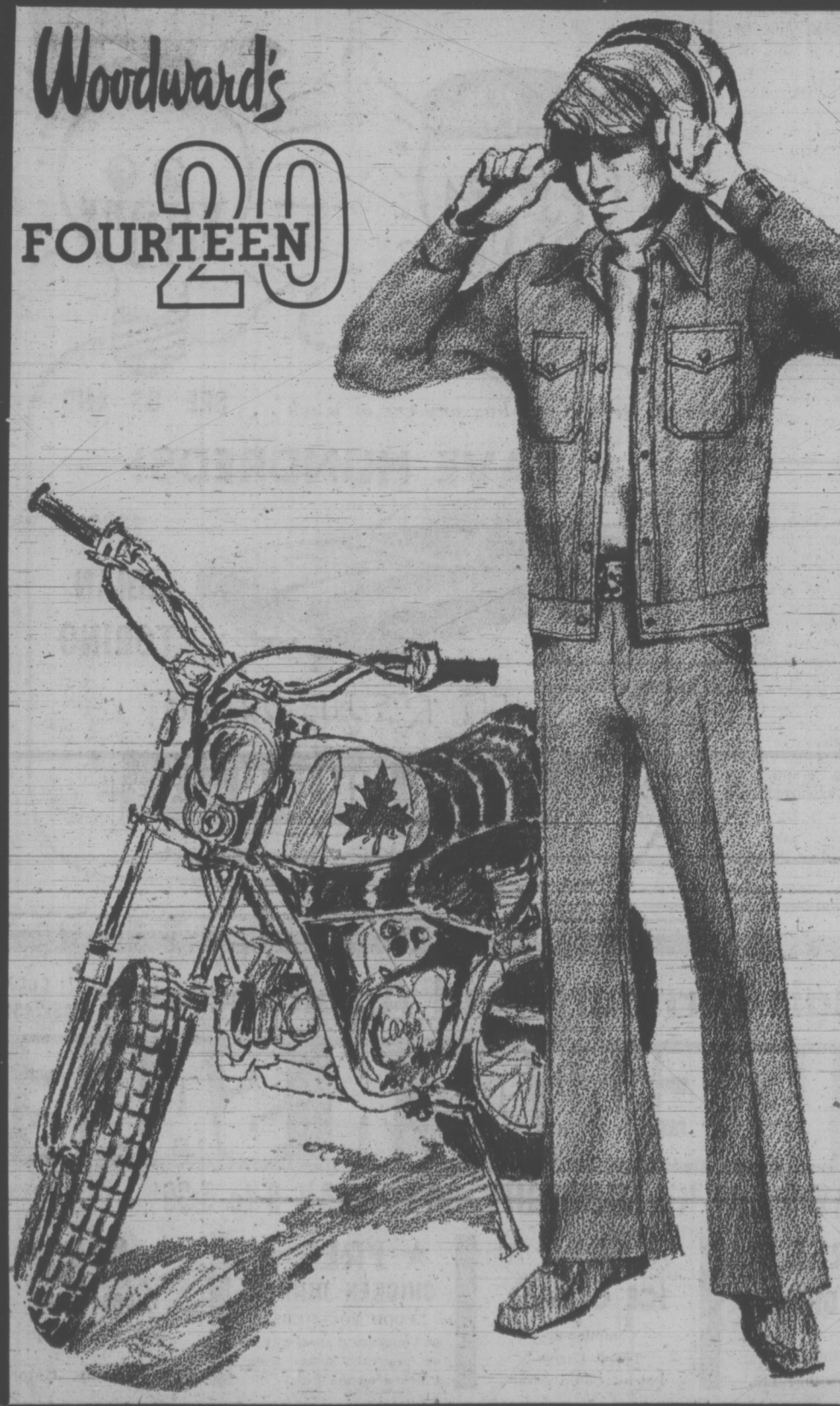

It's About Time!

At last fellows, a shop for older guys . . . a place to browse through all the latest fashions without tripping over some little kid. Our Fourteen Twenty Shop is yours exclusively, designed to give you privacy while you shop for the high fashion gear you want, the sharp things you see in magazines and on TV. Drop in and rap with the guys and gals in our Fourteen Twenty Shop, they know what's happening in fashions and will show you around the shop. So if you wear size 14 to 18, come in to the new Fourteen Twenty Shop at Woodward's . . . it's unreal!

A. Brushed Denim Jacket
Match up this Western style jacket to the flares shown and you've got a great multi-purpose outfit! Blue, green or mulberry. In sizes S.M.L. Sale Price 12.95

B. Brushed Denim Flares
26" flare bottoms on these 'with it' pants, plus the wide belt loops you want. Colors to match jacket. Young men's 26-30 waist. Sale Price 8.95

C. Basic Turtleneck T-Shirt
Easy care shirt with silknit finish. Wear-it-with-anything colors of black, mulberry or wine. Sizes 14 to 18. Sale Price 3.59

Woodward's Fourteen Twenty Shops, Main Floor

NAME OUR BOY

Woodward's

BACK-TO-SCHOOL CONTEST FOR ALL BOYS

4 to 12 Years Old

Name our boy
Color him, then
Tell a story about him

Woodward's Boys' Wear intends using 'Our Little Boy' as a symbol for future Boys' Wear ads. But we're stumped, we can't think of a name for him. So here's your chance to win a good looking back-to-school wardrobe, and maybe (if you're lucky) the grand prize of a super 10 speed bike!

PRIZES: The Boys' Wear department in all stores will award a prize to each winner in the following age groups:
Ages 4 to 6 — $100 Back-to-School Wardrobe
Ages 7 & 8 — $100 Back-to-School Wardrobe
Ages 9 to 12 — $100 Back-to-School Wardrobe
Whichever name for 'Our Boy' is chosen, the winner will receive the GRAND PRIZE:

A 'Mercury' 10 Speed Bike

RULES: Contest open to all boys ages 4-12 residing in British Columbia, except those of employees of Woodward's Stores Ltd. All winning entries for the grand prize will be forwarded from each B.C. store to the Woodward's Vancouver (Downtown) store after the closing date for the contest. Deposit entries at any B.C. Woodward's Boys' '4 to 12' Shop. Contest closes at store closing, Sept. 2nd, 1972. Limit of one entry per person, entries judged on name, coloring quality and story content. Winners announced. Wardrobe Prizes redeemable in our Boys' Wear Dept. only.

I Think Woodward's Little Boy
SHOULD BE NAMED _____
Because _____
_____
_____
_____
NAME _____
ADDRESS _____
_____ Woodward's
PHONE _____ AGE ___
SCHOOL _____

Woodward's Mayfair, Phone 386-3322; Cobble Hill, Duncan, Ganges, Gulf Islands, Jordan River, Port Renfrew, Zenith 6544 (Toll Free).
Store Hours: 9:30 a.m. to 6:00 p.m. Evening Shopping Thursdays and Fridays 'til 9:00 p.m. Open Mondays.

if customer service was measured by the foot

. . . we'd try to be a yard wide and a mile long because we think you want intelligent help with your food purchasing both in the kinds of food we buy to sell you and the food you buy to feed your family and with the things that make food shopping more pleasant. You'll find also that we are striving to provide you with more and more "no nonsense" factual information about consumer affairs, meal preparations, and menu planning. Stop into a Woodward's food floor this week and see for yourself, the difference our services make.

★ Bea Wright and Culinary Caper recipes ★ 'Into-your-car' parcel depot service ★ Convenient Charge Plate shopping ★ Service Fish and Poultry Counters ★ Specialty cake and bakery service sections ★ Cheque cashing ★ Delivery service ★ Overseas parcel service ★ Flowers by Wire service

As a kind of a fun way to get your attention about our services (by the foot) . . . the ladies in our Advertising Department donned some of the "in" footwear from our Ladies' Shoe Department. You'll always find a great choice of the latest styles at Woodward's.

OLD SOUTH FROZEN
Grapefruit Juice 6-oz. tins 2 for 45¢

WOODWARD'S ELECTRIC OR REGULAR GRIND
Supreme Coffee 1-lb. tins 99¢

BLUE MOUNTAIN
Pineapple Sliced, crushed, cubes or tidbits; 14 fl. oz. tins 4 for 79¢

WOODWARD'S SUPREME FIRST QUALITY
All Purpose Flour 10-lb. bag 79¢

GRAINFED ALBERTA BEEF
Chuck Steaks Canada Choice and Good, marinate with Adolphs, lb. 79¢

GRAINFED ALBERTA BEEF
Blade Roasts lb. 79¢

B.C. GROWN
Cut Up Fryers Cello tray pack, lb. 59¢

WOODWARD'S SPECIAL CURE
No. 1 Side Bacon Vacuum pack, lb. 99¢

GRADE CANADA NO. 1 IMPORTED
Table Grapes Thompson Seedless 3 lbs. 1.00

B.C. GROWN FRESH
Salad Fixins Radishes, Green Onions, Parsley 3 for 25¢

B.C. GROWN FRESH FANCY
Lettuces Red, Butter, Romaine, Endive 2 for 29¢

IMPORTED FROM SOUTH AFRICA
Oranges Outspan Navel, Pre-packaged, dozen 59¢

We always do our best for you at Woodward's

Stock Up Now

OATMEAL, FUDGET-O OR FAVOURITES
Christie Biscuits 15-oz. bag 57¢

HERSHEY
Chocolate Chips 12-oz. bag 69¢

ST. LAWRENCE
Corn Oil 35 fl. oz. tin 89¢

ROBERTSON'S IMPORTED
Marmalades Golden, scotch, silver or thick cut; 12 fl. oz. jar 2 for 89¢

CHEF BOY AR DEE
Dinners Beefaroni or Spaghetti & Meatballs, 29-oz. tin 69¢

BETTY CROCKER ANGEL OR
Chiffon Cake Mix Pkt. 59¢

RY KING
Crispbreads 4 varieties, sample at demonstration pkt. 29¢

A Snap to Serve

DEL PAK
Mini Pizza Pkt. of 4 89¢

FRESHLY MADE
Potato Salad 16-oz. carton, each 55¢

WOODWARD'S SLICED
Cooked Ham 6 oz. vacuum pack Each 75¢

Dairy Foods

FARMER DELL
Fruit Spreads 16-oz. tub 2 for 89¢

BLUE BONNET
Soft Margarine Twin pak lb. 2 for 89¢

WOODWARD'S SUPREME PROCESS
Cheese Slices Canadian, Pimento, Nippy or Swiss; 8-oz. pkt. 2 for 89¢

WOODWARD'S OWN MAPLE
Walnut Layer
Each
1.19

WOODWARD'S OWN
Bread Tendercrust or 100% Fine Whole Wheat 3 for 87¢

WOODWARD'S OWN
Floured Scones Dozen 55¢

WOODWARD'S OWN
Blueberry Pie Each 79¢

Check These

McCAINS FROZEN
Shortcakes 6 varieties pkt. 75¢

SARA LEE FROZEN
Danish Pastry Apple, Cherry and Apricot 85¢

WOODWARD'S SUPREME FANCY
Asparagus Tips 12 fl. oz. tin 57¢

SILK WHITE OR COLOURED
Bathroom Tissue 8 roll pack 89¢

ROVER
Dog or Cat Food 15-oz. tin 2 for 27¢

AEROWAX LIQUID
Floor Polish 27 fl. oz. tin 99¢

GOOD HOST
Stack a Cups 2 plastic cup holders with 40 refills 85¢

SHOP 'TIL 9

Thursday and Friday at Woodward Mayfair

Store Hours

9:30 a.m. to 6 p.m., Mon., Tues., Wed. and Sat.
9:30 a.m. to 9 p.m., Thur. and Fri.

Prices Effective August 9 to 12. Personal Shopping only.

We Reserve the Right to Limit Quantities.

Woodward's

Still going strong . . . our sale that started back in July . . .

OPEN THURSDAY AND FRIDAY NIGHT TILL 9 P.M.

SEMI-ANNUAL HOME FURNISHINGS SALE

Spanish Style Bedroom Suite

Mediterranean 3-pce. group, richly dramatic in an oak finish! Stunning Spanish styling . . . the curved mouldings and ornate-grained finish, enhance the Spanish design. Attractive hardware trim, easy-glide drawers. Suite includes: 68" triple dresser with 24"x38" vertical mirror. 36" armoire chest and queen-size headboard. **Sale Price** **399.00**

Nite Table, as featured in July flyer. **Sale Price** **69.00**

Hi-Backed Colonial 2-pce. Suite

Quality designed Colonial suite that creates a warm and inviting atmosphere. Sofa features showwood trim on wing and arm. Attractive plain or quilted covers, box-pleated skirt. Coil spring suspension and foam-filled seat for added comfort and look of luxury. Make it your own while the price means savings! **Sale Price** **649.00**

Matching Swivel Rocker. **249.00**

Traditional Style 2-pce. Suite

Beauty and quality that you'll love to have around and enjoy for years! Traditional style 2-piece suite in comfortable hi-back styling. Features thick foam-padded seat, no-sag base, attached bolster arms, semi-attached button back. Selected covers in today's decorator colors. **Sale Price** **579.00**

Matching Love Seat (not shown) **299.00**

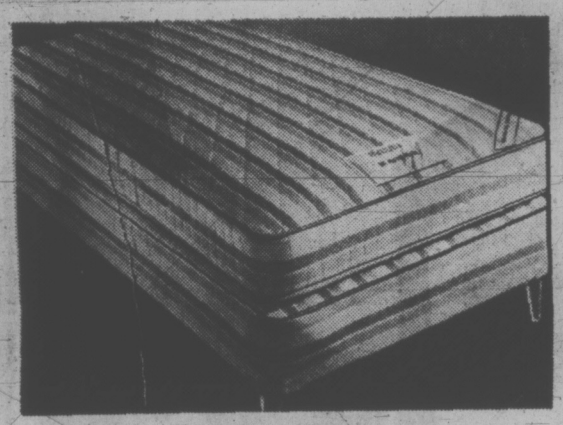

"Inn-Master' Hotel-Motel Unit

Quality-built by Simmons! Heavy-guage 312-coil rating for support and comfort. Quilted top, white felt padding, sisal insulation. Twin size unit. **Sale Price** **89.00**

Full size unit, Sale Price **109.00**

Set of Legs **2.00**

Sealy "Cozyrest" Mattress

The top multi-quilted to ¼" layer of Sealy foam. White cotton padding, pre-built borders and air vents.

3'3" size. **Sale Price** **69.88**

3'3" **Box Spring** **69.88**

4'6" **Mattress. 510 coil.** **74.88**

4'6" **Box Spring** **74.88**

Set of Legs **2.00**

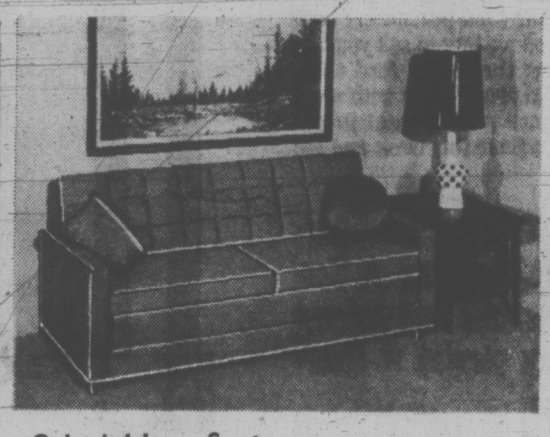

Colonial Love Seat

Another big-value feature of our Semi-Annual Sale! This favorite Colonial love seat with reversible foam cushions over a no-sag spring for long-lasting service. Blended tweed covers in choice of pepper, gold or olive. **Sale Price** **99.00**

Dual-Purpose Lounge

A slim-line sofa that blends perfectly with contemporary or traditional furnishings. Soft waffle design button back, quilted spring-filled mattress for comfort. Rich, tweed-type covers in gold, green, copper, tangerine or vinyl in black. **Sale Price** **149.00**

Woodward's Furniture, Second Floor

Save on "Woodbriar" 2-Tone Nylon Shag!

(As featured in our July flyer . . . a real winner!) A luxury look plus the long-wearing practicality of nylon. Wonderful easy-care ways, even in the busiest home, with double jute backing for extra stability. Choose from seven beautiful two-tone shades. Approx. 12' wide.

Sale Price, sq. yd.

6.49

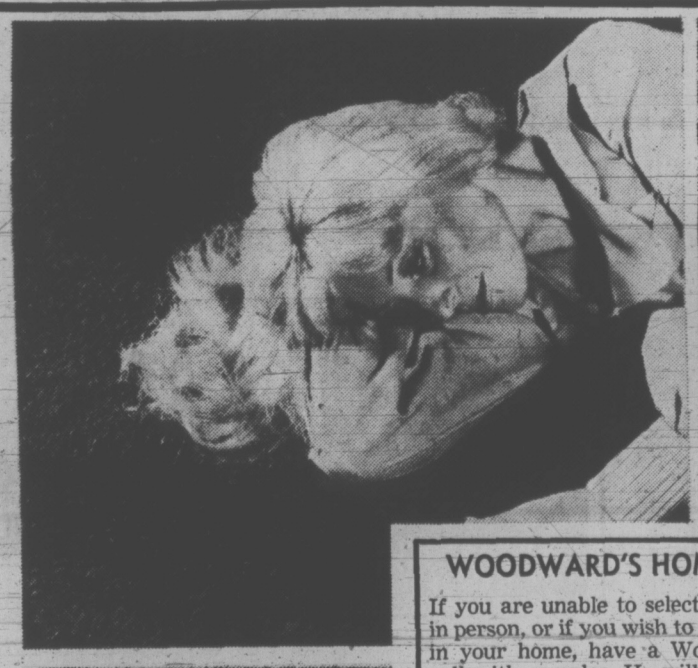

"Wildwood" Nylon Shag Broadloom

(As featured in our July flyer . . .) 'Wildwood' nylon shag, beautiful and wonderfully durable. Although inexpensive it may be used in heavy traffic areas and is C.H.M.C. approved. See it in all twelve lovely colors. Approx. 12' wide.

Sale Price, sq. yd.

7.99

WOODWARD'S HOME CARPET SERVICE

If you are unable to select these beautiful broadlooms in person, or if you wish to see the carpet of your choice in your home, have a Woodward's carpet consultant call with samples. He will be pleased to offer advice, give estimates and assist with selection of your carpeting. Phone any Woodward's Carpet department for this service.

"Warm Welcome" Nylon Shag Twist

Another winner from our July flyer . . . 'Warm Welcome' aptly named because of its luxurious dense twist shag . . . a blend of lustre and matte finished Dupont nylon that would do wonders for your decor, creating a warm, inviting atmosphere. One of few broadlooms to qualify for the 'Dupont's Fashion Label.' A go-with-all shag in choice of 12 gorgeous colors. Approx. 12' wide. **Sale Price, sq. yd.**

9.99

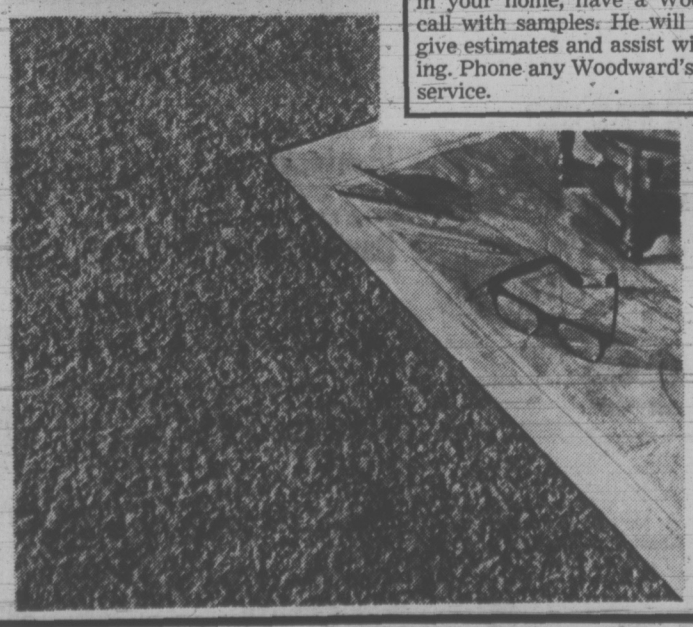

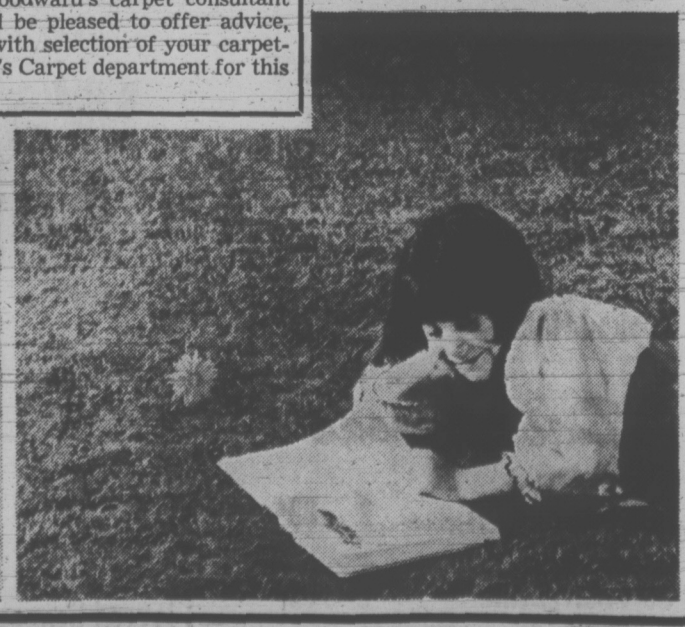

"Excellence" Luxury Shag

(As featured in our July flyer . . .) Sumptious looking, carefree broadloom with a deep new lustre Dupont nylon pile and boasts the 'Dupont Fashion Label' for carpet excellence. And you can go color-wild, wall-to-wall with the exciting range of 15 triple tone combinations. Appro. 12' wide.

Sale Price, sq. yd.

11.49

Woodward's Floor Coverings, Second Floor

Woodward's Mayfair Phone 386-3322, Cobble Hill, Duncan, Ganges, Gulf Islands, Jordan River, Port Renfrew, Zenith 6544 (Toll Free). Store Hours: 9:30 a.m. to 6 p.m. Evening Shopping Thursdays and Fridays 'til 9:00 p.m. Open Mondays.

DEMOCRACY NOT WORKING —ENVIRONMENTALIST

"Democracy is not working," a local environmentalist told fellow members of a panel discussing the environment Tuesday evening at 1018 Blanshard St.

"The man who attracts the ear of city council is the man who wants to do something," said John White of the Society for Pollution and Environmental Control. And what he usually wants to do is build something, or buy something, he added.

The average citizen living quietly at home makes no impact on government, said White.

Other panel members—provincial New Democratic Party candidates Kathleen Ruff and David Hobson; Bernice Packford of the Beacon Hill Parks Association; and Lorne DeGirolamo, a member of the James Bay Community Association—echoed White's concern.

"It is essentially simply the short-term profits that interest governments in office," Mrs. Ruff told an audience of 13 that turned out for the panel discussion on environmental problems

"Every citizen should distrust government," she said. "We'll never get more than fine speeches unless we build into the system checks and balances."

Panel members pinpointed two problems of modern government — how to make government open and accountable to the public, and how to conquer public apathy.

"Look how many people had to get involved to try to get rid of the Reid Centre," said Hobson. Yet despite all the efforts, he said, the Reid Centre is going ahead.

Both Mrs. Packford and DeGirolamo mentioned briefs that their community organizations had submitted to city council committees that had got no official response.

"They said thank you very much and that was the end," said Mrs. Packford of a brief on traffic submitted to the traffic committee by SPEC and the Beacon Hill Parks Association. "There has to be a better system."

The James Bay Community Association is trying to overcome apathy by organizing street committees that will get everyone involved, said DeGirolamo.

Moderator of the panel discussion was sociologist Barry Askinas.

Sooke Potholes Now a Park

A permanent public park on the site of the Sooke potholes has been established by the provincial government and will be known as the Devil's Potholes Park.

The area has been a favorite swimming and picnicking spot for Victorians for many years but recently congestion has created parking and litter problems.

Social Credit MLA Herb Bruch of Esquimalt, who made the announcement Tuesday, said the park will consist of 6.8 acres on both sides of the Sooke River Road.

Bruch said the land will be used for parking, restroom facilities and picnic tables.

Work will start almost immediately on the parking facilities, he said.

About 1,800 feet of frontage on the Sooke River will be included in the park, three miles off the Sooke Highway.

Bruch said the government is negotiating for further property above and below the site of the new park. The land above the park is owned by two Victoria people and the area below the park, upstream and across the river from the parkland owned by the Sooke Community Association, is owned by Pacific Logging. The two individuals — Mrs. Evelyn Flett, 840 Victoria, and Mrs. Phillip Watts, 1844 Fairburn — have indicated desire to sell their five acres.

The land which makes up the new park was obtained in a trade with a private company, Burch said.

The Devil's Potholes Park will provide desperately-needed parking facilities for Greater Victorians using the swimming and recreational facilities, he said.

He added that the owner of property further upstream, John Barnes, has approached the government, offering his 155 acres for sale.

The Greenbelt Protection Fund money provided by the government might be used, said Bruch, to add to the government's holdings in the potholes area.

Bruch said the name of the new park has no historical significance but was the concoction of parks branch staff.

The name is intended to "emphasize the unique econolgical structure" of the potholes.

"They like to use attractive, fancy names for things like this," he said.

Bruch also proposed that because of the heavy use of the potholes, it would be a good idea to construct a small dam at the top end of the system. After a week or so of use, water could be released from the dam, flushing out the potholes and replacing the old water with clean fresh water.

Port Fights Labor 'Boycott'

SEATTLE (AP) — The Port of Seattle has asked for a preliminary injunction to block what it termed a "concerted boycott of the Port of Seattle by longshore labor."

A hearing on the preliminary injunction was scheduled for Aug. 17 in U.S. District Judge William Beeks' court.

Defendants in the action — filed as part of an earlier anti-trust suit — include the Pacific Maritime Association, longshore union locals 19 and 52 and several shipping lines and warehousing firms.

The port said the alleged boycott will prevent it from hiring "any labor from ILWU" locals, "causing cessation of all cargo movements through marine terminal facilities owned and operated by" the port.

The PMA is a California-based group of shipping firms, stevedoring companies and west coast terminal operators acting as the collective bargaining agent for its members in negotiations with the ILWU.

The port charged in the earlier anti-trust action that the PMA and the ILWU were "conspiring to restraint of trade and attempting to monopolize" west coast waterfront operations.

MULLINS MARINE
YAMAHA
MOTORCYCLES
ISLAND'S LARGEST
925 YATES STREET

Home Recipe Plan Takes Off Ugly Fat

It's simple how quickly one may lose pounds of unsightly fat right in your own home. Make this home recipe yourself. It's easy, no trouble at all and costs little. Just go to your drugstore and ask for Naran. Pour this into a pint bottle and add enough grapefruit juice to fill the bottle. Take two tablespoonsful twice a day as needed and follow the Naran Reducing Plan.

If your first purchase does not show you a simple easy way to lose bulky fat and help regain slender more graceful curves; if reducible pounds and inches of excess fat don't disappear from neck, chin, arms, abdomen, hips, calves and ankles just return the empty bottle for your money back. Follow this easy way endorsed by many who have tried this plan and help bring back alluring curves and graceful slenderness. Note how quickly bloat disappears—how much better you feel. More alive, youthful appearing and active.

Who is he?

GILSON'S MEATS LTD.

MAYFAIR SHOPPING CENTRE
385-4742

Prices Effective Thursday, Friday, Saturday.

CHICKEN BREASTS	Portions lb.	69¢
CHICKEN LEGS	Portions lb.	69¢
CHICKEN WINGS	lb.	45¢
CHICKEN	Cut up lb.	49¢
CROSS RIB ROAST	Red Brand, lb.	99¢
CHUCK STEAK	Red Brand lb.	77¢
TURKEY LEGS	lb.	39¢

FREEZER SPECIALS

SIDES— Red Brand lb. 69¢ HINDS— Red Brand lb. 85¢

SIRLOIN, PORTERHOUSE, T-BONE STEAKS Red Brand. 60 lb. average lb. 1.39

Cut, Wrapped and Quick Frozen — Phone 385-4747

Ground Beef, 10 lbs. 7.30
Pork Steak, 10 lbs. 6.70
Chicken Legs, 10 lbs. 6.30
Chicken Breasts, 10 lbs. 6.70

OPEN Thursday and Friday 'till 9 p.m.

We always do our best for you at Woodward's

SALE! A great time to save on famous-make work savers!

BISSELL

"Vanity" Carpet Sweeper

An outstanding value from Bissell! Heavy-duty sweeper with brush for deep-down cleaning—ideal for quick pick-ups between vacuuming. Buy now . . . SAVE at this extra low SALE PRICE

10.88

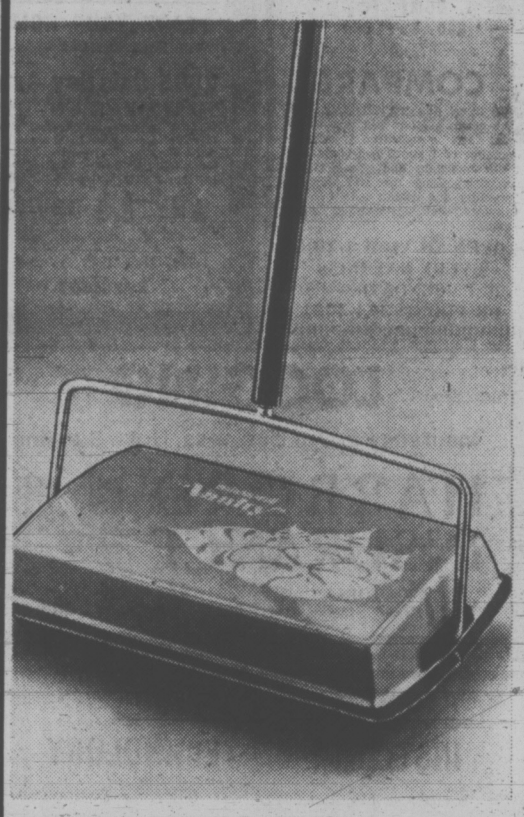

SHAMPOO MASTER

Dependable "Shampoo-master that gives rugs a new look of brightness the easy way! Features large shampoo tank, sponge roller that works the foam deep down.

SALE PRICE

7.99

Sunbeam

"SUNBEAM" Automatic Fry Pan . . . 10½" size

Top quality electric frying pan in large, 10½" size. Features detachable controls for immersible cleaning. With vented aluminum cover. One year guarantee.
SALE PRICE

16.88

Portable Mixmaster 3-speed model . . .

Now . . . extra low priced! Famous 'Mixmaster' by Sunbeam in popular 3-speed. Stainless beaters eject for easy cleaning, thump-tip control to adjust to desired speed. Limited quantity.

SHOP EARLY!
SALE PRICE . . .

11.88

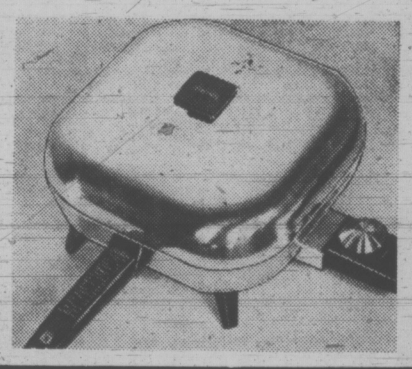

WOODWARD'S CUSTOM COLORS

Need a special color? Then you need Woodward's Custom Color Paint . . . an unrivalled color range in all types of interior and exterior finishes! Buy now and save!

Sale Price, Qt. 2.88

Sale Price, Gal. 8.88

CHILDREN'S BRAND NAME SHOE CLEARANCE

Just in Time for Back to School

Savage and Braves, SALE PRICE 5.99

Buster Brown SALE PRICE 7.99

Broken Sizes from 8½ to 4

Limited quantities and sizes. Straps and ties in both prices.

NO PHONE, C.O.D. ORDERS, PLEASE!

Your Dollars do better on our SALE priced tires!

PARKWAY 4-ply Nylon Whitewalls

Made for Woodward's . . . your best buy for quality and service. Tubeless 4-ply nylon. Free installation.

Size	To Fit	SALE PRICE Exchange Installed
600 x 13 650 x 13 700 x 13	Small cars and European imports	16.88 17.88 18.88
735 x 14	Compacts	19.88
775 x 14 775 x 15	Popular Ford, Chev., Plym., and Pontiac	20.88
560 x 15	Volkswagens	17.88
825 x 14 825 x 15	Station Wagons	20.88
855 x 14 855 x 15	Larger cars, Buicks, Olds, Chrysler	23.88

SALE! "Parkway" 4-ply Nylon Tubeless Blackwalls

Size	SALE PRICE Installed
650 x 13	14.88
735 x 14	16.88
775 x 14	17.88
825 x 14	18.88
825 x 15	18.88

WOODWARD'S Mufflers

For Chev., Pontiac. Other models at similar savings. Installation extra, by appointment in our Service centres.
SALE PRICE 9.88

WOODWARD'S Shock Absorbers

Standard duty shocks, double acting and pre-sealed. Two year or 24,000 mile warranty. Installation extra.
SALE, each 5.99

Woodward's Mayfair Phone 386-3322; Cobble Hill, Duncan, Ganges, Gulf Islands, Jordan River, Port Renfrew, Zenith 6544 (Toll Free).
Store Hours: 9:30 a.m. to 6 p.m. Evening Shopping Thursdays and Fridays 'til 9:00 p.m. Now Open Mondays

TORONTO MARKET TRADING

In addition to Canadian Press stock reports, bond and mutual fund prices, market quotations also are supplied by the following firms or agencies: Investment Dealers' Association of Canada, Richardson Securities, Royal Bank of Canada, Pemberton Securities, A. E. Ames & Co., Annett Mackay Ltd., Bongard Leslie & Co. Ltd., and Vancouver Stock Exchange.

INDUSTRIALS

TORONTO CLOSING STOCKS
Distributed by CP
Toronto Stock Exchange—Aug. 9

Complete tabulation of Wednesday transactions. Quotations in cents unless marked $. z—Odd lot, xd—Ex-dividend, xr—Ex-rights, xw — Ex-warrants. Net change is from previous board-lot closing sale.

Stock	Sales	High	Low	Close	Net Ch'ge
A—B					
Abitibi	11931	$10⅛	9⅞	10	+ ⅛
Abitbi 7½ p	170	$51⅛	51	51⅛	— ¼
Acklands	700	$10⅞	10⅞	10⅞	— ⅛
Acklnd 2p	563	$14⅝	14⅝	14⅝	— ⅛
Acres Ltd	2650	$16⅝	16⅝	16½	
Acres A pr	50	$44½	44⅝	44½	+ ⅛
Acres, w 1	4102	455	435	455	+ 5
A.G.F.M	400	$5½	5⅛	5½	
Agra Ind	1500	$13	12¾	12¾	— ¼
Aned M	1290	$6¾	6⅝	6¾	
Alta Gas A	950	$58½	58	58	— 1
Alta Gas p	175	$74	74	74	+ ⅛
Alta Nat	530	$19¾	19¾	19¾	
Alcan	13890	$20⅝	20⅜	20¾	+ ⅜
Alcan pr	1335	$25	24¾	25	
Algo Cent	650	$9⅞	9⅝	9¾	— ¼
Algoma St	780	$14⅞	14⅝	14¾	
Allarco Dv	400	$6⅜	6¼	6¼	— ¼
Alliance B	675	$7¼	7⅛	7⅛	
Almin 2p	40	$35¾	35¾	35¾	
Anglo-cn	2200	$6	5⅞	5⅞	
Anglo-c pr	100	$14¼	14¼	14¼	
Ang CT 4½	25	$29	29	29	— ½
Ang CT 3l$	120	$41	41	41¼	+1¼
Aquitaine	6197	$27¼	26⅞	27	
Argus	145	$15⅝	15⅝	15⅝	— ⅜
Argus C pr	2142	$12½	12⅛	12½	+ ¼
Asbestos	412	$22¼	22¼	22¼	— ¼
Atco Ind	545	$14	13⅞	13⅞	— ⅛
Atl Sugar	193	$6	6	6	
Atl Sug A	z10	$15⅝	15⅝	15⅝	
Atl Sug pr	25	$62⅛	62⅛	62⅛	
Auto Hard	600	$11¼	11½	11½	
Bk Mtl	17771	$22	21⅝	21¾	— ⅛
Bank NS	9289	$40½	39½	39½	— ¾
BCdn Nat	1600	$16¼	16	16¼	+ ⅜
Bartaco	400	350	350	350	+ 5
Baton B	1400	$20	20	20	+ ¼
Bay Mills	200	$6	6	6	
Beavr Eng	z50	$7⅞	7⅞	7⅞	
Bell Ca n	11364	$43¾	43⅜	43⅜	+ ⅛
Bell A pr	1962	$49¼	49	49	— ⅛
Bell B pr	740	$51	50½	51	+ ⅜
Black P	600	$9⅜	9⅛	9⅛	— ⅜
Block Bros	3950	335	330	335	
Bomac	100	$9	9	9	
Bomac A	900	$8¾	8¼	8¾	— ¾
Bombrdr	125	$7¾	7¾	7¾	+ ⅛
Bovi sCor	2700	210	200	205	+ 5
Bow Valy	7785	$36⅞	35	36½	+1½
Bow-m pr	25	$34¾	34¾	34¾	
BP Can	5725	$16⅜	16⅛	16⅜	+ ⅛
BP Can A	125	$73	73	73	
Brama	14865	$5⅛	5⅛	5¼	+ ⅛
Bramal w	500	365	365	365	
Brascan	8894	$21⅞	21¾	21¾	+ ¼
Brdg Tnk p	z9	$36¾	36¾	36¾	
Bright	285	$19⅜	19	19	— ¼
Brinco	2120	$6⅛	6	6	— ⅛
Br Am Bnk	609	$15½	15½	15½	+ ¼
BC Forest	890	$24¼	24	24	+ ½
BC Sugar	750	$22	22	22	
BC Sugar p	z45	$15½	15½	15½	
BC Phone	2333	$62¾	62½	62½	+ ½
BCPh 6 pr	25	$80	80	80	— 7
BCPh 4¾ p	z10	$63⅛	63⅛	63⅛	
BCPh 4½ p	z12	$58	58	58	
BCPh 4⅝ p	95	$58	58	58	— 2
BCPh 4.84	400	$17	17	17	
BCPh 5.15	50	$69	69	69	— ¾
BCPh 6.80	300	$24¾	24½	24½	— ½
Bruck A	250	$12	12	12	
Budd Auto	1535	$14¼	14	14⅛	
Budd A w	180	900	900	900	
Burns Fds	1900	$15¾	15¾	15¾	
Bushnell	1100	$8	7¾	7⅞	+ ⅜
C—E					
Cad Dev	500	$10	9⅞	9⅞	
CAE Ind	800	$8	7⅞	7⅞	— ⅛
Calgary P	1420	26	25¾	26	+ ¼
Calgry P p	55	$72	72	72	
Calgy 540 p	70	$94	94	94	+1½
Calvrt Dis	z50	210	210	210	
Cambridg	100	$8⅞	8⅞	8⅞	
Campeau	200	$6	5⅞	5⅞	
CD Sugar	500	$27½	27	27	— ½
Can Cem L	442	$51	51	51	
C Cem L p	300	$19⅞	19¾	19¾	— ⅛
Can Malt	125	$31¾	31½	31¾	+ ¾
Can Perm	4330	$20½	19¾	20¼	+ ⅜
CSL pr	300	$5¼	5¼	5¼	
Cdn Brew	3511	$7½	7⅜	7⅜	
C Brew Ap	100	$30½	30½	30½	+ ½
CCabl	10700	$23¼	22¾	23	+ ¼
C Cable w	7204	710	680	680	—20
Cdn Can A	400	$6⅞	6¾	6¾	
CC Man A	100	$18¾	18¾	18¾	
C Curtis	3000	99	95	95	— 1
Cdn Equty	100	$11	11	11	— ¼
Cdn Food	140	$10	10	10	+1¼
CFound pr	z5	$8⅜	8⅜	8⅜	
CGE	325	$33½	32½	32½	+ ½
CGE pr	50	$33	33	33	
CG Invest	409	$80½	79¼	80½	+1½
C Go die	200	$5⅜	5⅜	5⅜	
C Hydr	400	$11⅛	11½	11⅛	+ ⅛
C Hydr pr	200	$15	15	15	
C Im B	11668	$29⅝	29	29	— ⅛
CGOL	45637	$10⅝	10⅜	10⅝	+ ¼
CIL	430	$16¼	16¼	16¼	— ⅜
C Manolr	920	405	400	405	— 5
CMarconi	2200	475	475	475	
C Ocdental	2100	$10¼	10	10¼	+ ¼
CP Inve pr	4155	$26½	26¼	26⅜	
CP Inve w	7735	320	310	315	
CP Ltd	30250	$16¼	15¾	16¼	+ ½
CPL A p	1200	$11	10⅞	11	+ ⅛
CRenol A p	z50	$11	11	11	
Cdn Salt	400	$18½	18¼	18¼	
Cdn Tire	164	$58¼	57¾	57¾	— 1
Cdn Tire A	3320	$55¾	54½	55	— ¾
C Utilties	1315	$55½	54¼	54¼	—1¾
C Util 5 pr	z15	67	67	67	
C Util $1.25	125	$28⅜	28	28⅜	+ ⅛
C Util w	6500	$22¼	20¾	21⅛	— ⅞
C Vickers	100	$10⅞	10⅞	10⅞	+ ¼
Cdn Wall	10	$123	123	123	
CWN G 4 pr	z40	$11	11	11	
CWN 5½ p	z25	$14⅞	14⅞	14⅞	
Canron	1825	$22⅝	22¼	22¼	— ¾
Capit Div	1100	57	56	57	— 3
Cara	2037	$7½	7¼	7¼	— ¼
Carma D	600	$7⅜	7½	7½	— ⅛
Carrier JD	100	$7½	7½	7½	+ ⅜
Cassidy L	250	$5⅞	5¾	5¾	
Celanese	815	410	400	410	+10
Celan 175 p	380	$20⅝	20⅜	20⅝	+ ⅛
Cl Fund A	z30	$8	8	8	
CFCN	4065	$11⅞	11⅜	11⅞	+ ⅛
Chrysler	400	$32⅝	32¼	32⅝	+ ⅜
CHUM	1100	$9½	9½	9½	— ½
City Sev T	z50	$10¾	10¾	10¾	
Cockfield	450	$5¼	5¼	5¼	+ ⅛
Cominco	3895	$28½	28⅛	28¼	+ ¼
Columbi p	340	$5	495	495	— 5
CHoliday I	1490	$12⅜	12⅛	12⅛	+ ⅛
Computel	1425	$9½	9⅛	9½	+ ¼
Comtech	200	310	310	310	—10
Con Chm	1430	38	7⅞	8	
Con Bath	3805	$14¾	14½	14⅝	+ ⅛
Con Bath p	200	$16⅞	16⅞	16⅞	
Con Bath w	1310	65	63	65	+ 2
C Bath 68 w	1500	510	490	500	
C Bldg	11540	250	230	240	+ 5
Con Textile	900	435	425	435	+10
Con Distrb	5001	$61	60½	61	+ ¼
C Gas	11955	$18½	18	18¼	+ ¼
Con Gas A	z5	$87½	87	87	
Con Gas B	39	$89	89	89	+ 1
Con. Glass	600	$15⅝	15⅝	15⅝	
Control F	1100	250	245	250	+10
Cooper C	400	$16¼	16	16	— ¼
Corby vt	z5	$21⅞	21⅞	21⅞	
Cornat I	16700	240	230	230	— 5
Corp Food	100	$6	6	6	— ¾
Cr Food A	z5	$28½	28½	28½	
Costain R	600	$9¼	9¼	9¼	
Costin R w	300	340	335	335	
Crain RL	179	$14⅜	14⅜	14⅜	+ ¼
Crestbrk	100	415	415	415	+15
Crwn Life	1375	$49	48½	49	— ¼
Crush	30485	$21¼	21	21	
Cygnus A	4070	$5⅜	5⅜	5½	+ ⅜
Cygnus B	650	$5½	5½	5½	+ ⅛
Dale-R	2025	$9⅞	9¾	9¾	— ⅛
Dawson D	100	$7	7	7	— ¼
Delta Ben	450	37	7	7	
Distl Seag	2636	$39	38¼	38½	— ⅛
Doman I	1625	$15⅛	15	15	— ⅛
Dome Pete	2852	$38⅜	38	38⅜	+ ⅜
D Bridge	210	$33¼	33¼	33¼	
D Citrus	350	$12⅛	12	12⅛	— ⅛
DCoa lpr	75	$26	26	26	+ ½
Dofasco	2195	$27¼	27	27¼	
Dom Glass	2150	$17½	16⅝	17½	+1¼
DScotish p	100	$31	31	31	+ ½
Dom Store	4535	$16⅞	16½	16⅝	+ ⅛
Domtar	7830	$16	15⅞	16	+ ⅜
D Text	12400	$32½	31½	32	+ ½
Donlee M	1430	$8¼	8⅛	8¼	— ⅛
Dover Ind	400	$19½	19½	19½	
DR GLtd	1500	$9⅜	9¼	9¼	— ⅛
Du Pont	915	$30	29¾	29¾	
Dustbane	1000	$6⅜	6⅜	6⅜	
Dyle xLtd	z30	$16	16	16	
Dylex L A	1875	$16¼	16⅛	16¼	+ ⅛
Estn Can S	z25	$16	16	16	
Edd yMtch	200	$11⅜	11⅜	11⅜	+ ¼
E-L Fin	5822	$10½	10¼	10⅜	
E-L Fin w	2047	430	425	430	+ 5
Electro K	700	300	300	300	—15
Electro ltd	2500	$19	18¾	18¾	— ¼
Emco	200	$5¾	5¾	5¾	+ ¼
Erie D A	1300	$7	5½	7	
Exquisite	300	455	455	455	+ 5
F—J					
Falcon	6870	$56¾	55⅛	55⅝	— ⅜
Fed Grain	6200	$9⅜	9	9⅜	+ ⅛
Fields S	2870	$18½	18¼	18¼	— ¼
Finning T	238	$26¾	26	26¾	+ 1
Fleet Mfg	1400	190	185	185	—10
Fleck S	1775	$24¼	24	24	
Ford Cnda	135	$1001¼	100	100	
FSeasons	1625	$9	8¾	8⅞	+ ⅛
F Sea A pr	300	$12¼	12¼	12¼	+ ¼
FSeason w	900	505	500	500	
FPE Plon	500	$21	21	21	
Fraser	225	$16	15⅞	15⅞	— ⅛
Fruehauf	100	335	35	35	+ ⅛
Gaz Metr	2419	495	480	495	+20
Gaz S.40 p	z15	$70	70	70	
Gaz 5½ pr	z10	$70	70	70	
Gaz M 66w	300	175	175	175	—10
Gdn. Mang	2500	$9½	9	9	— ⅜
Gen Distrb	50	$28	28	28	
GMC	232	$76¾	76¾	76¾	+ ¾
Genstar L	3470	$15¾	15	15¾	+ ¾
Gnster L w	2800	535	490	535	+35
Gesco Dis	300	$6½	6½	6½	
Glendale	3980	$13⅛	13	13⅛	+ ⅛
Glengair	6025	185	170	185	+15
Glenp B p	800	335	330	330	
Glenp A w	200	57	57	57	
Gold Crest	1200	$8	8	8	
GMckay A	100	$7½	7½	7½	
Graf tG	300	$29¾	29¾	29¾	— ¼
Greb I B	100	$9	9	9	
G LPaper	200	$16½	16½	16½	+ ½
GL Power	587	$19	18⅞	19	+ ⅜
G NCapital	700	$9⅞	9⅞	9⅞	
Gt WLife	329	$77	76	77	+ ½
Gt West S	3750	$8¾	8⅜	8⅜	— ¼
Greyhnd C	600	180	170	180	+30
Greyhnd	777	$23½	23¼	23¼	— ¼
GSW Cl A	1300	$19	18⅜	19	+ ¾
GSW Cl B	5100	$19	18½	19	+ ¾
Guar Trst	1640	$15	14¼	15	+ ⅛
Gulf Can	4355	$36¼	36	36	— ¼
Halifax D	800	205	200	200	—15
H Group	800	$18½	18¼	18½	+ ¼
Ham Tr	200	$15	15	15	+ ¼
Ham Tr V	800	$14½	14⅜	14½	+ ½
Hnd C A pr	200	475	475	475	—75
Hardee	3700	115	110	110	
Hard Carp	100	$24	24	24	
Hard Cr pA	2100	$24½	24	24⅜	+ ⅜
Harlequin	1550	$10¼	10	10	— ¼
Harris JS	4100	355	335	355	+25
Harveys F	3275	120	115	115	
Hawker S	2071	410	400	400	—10
Hawker pr	25	$63½	63½	63½	+ ⅜
Hays Dna	1253	$21½	21	21	— ½
Hedway C	6200	$5¼	5⅛	5⅛	— ⅛
Home A	4850	$35¾	35	35½	+ ½
Home B	650	$35⅛	34¾	35⅛	+ ⅜
Horne Pif	1745	325	315	325	
H Bremor	625	$7½	7¼	7⅜	— ⅛
Hoden DH	1225	$8¼	8⅛	8⅛	— ⅛
Hudson	18990	$17⅜	17⅜	17½	
H BOil Gas	1777	$47	46¾	46¾	
HB Oil G pr	615	$55¾	55¼	55⅜	— ⅛
Huron Eri	1600	$31	30⅛	31	+ ¾
Husky Oil	4340	$16¼	16	16⅛	+ ⅛
Husk yB pr	25	$42½	42½	42½	—1½
Husky D w	110	510	510	510	+ 5
Husky E w	100	575	575	575	
IAC	1293	$20½	20⅜	20⅜	— ⅛
IAC w	1200	885	880	880	— 5
Imasco	4463	$77½	27¼	27½	
Imp Gen	100	$5⅝	5⅝	5⅝	— ¼
Imp Gen w	300	130	130	130	— 5
Im pLife	300	$100	96	100	+ 5
Imp O	18007	$40½	40	40	
Income D I	100	$12¾	12¾	12¾	
Indal Can	2650	$15¼	14¾	15	— ⅛
Ind Adhes	750	$19	18⅜	18⅜	— ⅛
Inglis	452	$23	22½	22½	— ¼
Inland Gas	425	$13¾	13¾	13¾	
Inland G p	275	$14½	14½	14½	
Inter-Cit y	5 00	$9⅛	9	9	— ⅛
Inter C A p	z50	$17⅛	17⅛	17⅛	
Inter C B p	150	$19¼	19¼	19¼	— ⅛
Inter CA w	300	490	480	480	—15
Inter CB w	750	500	500	500	
IBM	236	$413	412	413	+ 3
Inco	34957	$31⅞	31⅛	31¼	— ⅜
Int Util	3300	$43½	43	43½	+ ⅛
Int Util A	400	$50½	50	50½	+1½
Interogol	203	$17	17	17	
Int Dis	100	340	340	340	—10
Intpr Pipe	9180	$29¾	29¼	29¼	— ½
Int Pipe w	350	$13⅜	13¼	13¼	— ⅝
Ipsco	2662	$14¾	14⅜	14¾	
Ipsco p	75	$44	43½	44	
Inv vGroup	200	$9¼	9¼	9¼	+ ⅛
Inv G A	11460	$9½	9⅜	9½	
Inv Grp 5 p	450	$21¾	21½	21½	— ⅛
Irwin Toy	3150	$12⅞	12¾	12⅞	+ ⅛
Island Tel	325	$10¼	10	10	— ⅜
ITL Ind	1260	340	335	335	
ITL Ind pr	100	$12¾	12¾	12¾	— ¼
Ivaco Ind	450	$19½	19½	19½	— ½
IWC Ind	1100	315	290	290	—25
K—N					
Kaiser Re	2000	310	305	305	— 5
Kaps Tren	6225	$10⅞	10⅝	10⅝	— ⅛
Keeprite P	700	$19½	19½	19½	
Kelly D A	5775	$8¼	7¾	8¼	+ ½
Kelsey H	400	$10¼	10¼	10¼	
Kelvinatr	z8	$8¼	8¼	8¼	
Kenting	300	$13	12⅞	13	
Koffler	2400	$18⅜	18⅛	18⅛	
Koffler A p	1200	$9	9	9	— ⅛
Koffler w	2300	825	810	815	
Labatt	15079	$30⅞	30¼	30¼	— ⅜
Labatt pr	1900	$30¾	30¾	30¾	+ ⅛
Laidlaw M	3325	$12¼	11⅞	12¼	+ ¼
Lailaw B p	600	$12⅜	12	12⅜	+ ⅜
LOnt Cem	2600	375	360	375	+15
Laura Sec	z75	$12½	12⅜	12½	
Lau F	17420	$14½	14⅛	14⅜	+ ⅜
Lau F 1.25	200	$16⅛	16	16	— ½
Lau Fn 140	z50	$19	19	19	
Lau F 2.00	1850	$26⅜	26½	26½	— ⅛
Leigh Inst	1150	$9⅜	9¼	9¼	— ⅛
Leons Frn	200	$15⅜	15⅜	15⅜	+ ⅛
Levy	100	$15½	15½	15½	+ ½
Life Inves	1000	$8	8	8	
Livingsto	350	$10¾	10¼	10¼	— ½
Living w	2775	685	680	680	— 5
Lob Co A	2148	$6⅞	6¾	6¾	+ ⅛
Lob Co B	2630	$6⅞	6¾	6⅞	+ ¼
Lob Co p r	75	$32¾	32¾	32¾	+ ¼
Lob GB pr	100	$21¾	21¾	21¾	+ ¼
Loeb M	450	440	425	435	+10
Maclarn A	400	$19	19	19	
Maclarn B	200	$20	20	20	+ ¾
Mclen H A	2413	$16	15¾	16	— ⅛
M HCable	308	$17¼	17¼	17¼	
MB Ltd	11574	$28½	27⅞	27⅞	
Magna El	1600	$8	7¾	8	— ½
Magnason	5725	$16	14¼	15¾	+1¼
Magnetics	2700	130	125	130	+10
Maher	z11	$30¾	30¾	30¾	
Maher pr	100	$8¼	8¼	8¼	+ ⅛
TSE A8		vsvryrbylwyd			-25
Major H D	900	265	265	265	
M L Mills p	76	$80	80	80	
Maritime	110	$21	21	21	— ¼
Martim A p	100	$10¼	10¼	10¼	
Markboro	5050	$7⅞	7¾	7¾	— ⅛
Mas-F	114067	$16¾	16⅛	16⅜	+ ½
McGraw H	750	$8¼	8¼	8¼	
McLaghlin	1375	$16	15⅝	15⅝	— ¼
McLagn w	100	850	850	850	
MEPC	100	$8⅜	8⅜	8⅜	
MEPC p	600	$20	20	20	
MEPC w	200	305	305	305	
Mercantil	515	$30	29¼	29⅜	
Met Stores	600	$21½	21½	21½	+ ¼
Met Trust	100	$19¾	19¾	19¾	+ ¼
MGFM	125	460	460	460	
MICC	385	$31¾	31¼	31¾	+ ¼
Microsyst	500	8	7¾	8	+ ⅛
Micrsys w	2400	315	310	315	— 5
Mil-Brick	350	475	460	460	—15
MLW Wor	100	$16	16	16	— ¼
Mols A	11398	$30	28¾	30	+1⅜
Molson B	220	$29	29	29	+ 1
Mon Life	25	$33½	33½	33½	— ½
Monenco	150	$7⅜	7⅜	7⅜	+ ½
Mnt Trst	400	$19½	19¼	19½	+ ¼
Moore	6951	$50	49	49⅜	— ⅜
Morse A	200	$14¾	14¾	14¾	+ ¼
MPG Inv	950	5	5	5	
MTS Inter	400	105	105	105	
Murphy	1100	$19⅞	19¾	19⅞	+ ⅛
Murritt P	8250	$6¼	5¾	5¾	— ⅞
Nabrs Dlg	600	$11¼	11	11¼	
NaChrs I	3850	$8½	8⅜	8⅜	+ ⅛
Nat Drug	100	$8	8	8	
Nat Drug p	100	$9¼	9¼	9¼	— ¾
NNuring H	500	220	210	210	— 5
Nat SSea	800	8	8	8	
Neonex	13492	$5¼	5	5¼	+ ¼
NB Tel	200	$13¾	13¾	13¾	
N Provid D	z1	33	33	33	
Nia Wire	z10	$16	16	16	
Noranda	8455	$38½	38⅛	38¼	— ¼
Nordair L	1300	$7¼	7⅛	7¼	+ ⅛
NCtrl G	21426	$13	12¼	12⅞	+ ⅜
Nor Ctl B p	350	$26¼	25¼	26¼	+ ¾
Nor Ct 15 0p	6600	$26	25¼	26	+ ¾
Nor Ctl w	1400	535	525	535	+10
Nor Tar pr	z16	$17¾	17¾	17¾	
NS Savngs	500	$20¾	20¾	20¾	— ⅛
Nowsco W	2825	$9	8⅝	9	+ ½
NS IMark	3220	$13⅜	13	13	— ½
NuWest D	681	$9¾	9⅝	9¾	+ ½
NWL Fin	z40	265	265	265	
O—S					
Ocdentl Pt	1689	$13¾	13⅜	13⅜	— ¼
Oceanus I	z50	230	230	230	
Oil Patch	300	280	270	280	+10
Okanagan	600	$12	12	12	+ ⅜
Ontario Tr	500	$8	8	8	+ ⅛
Orlando R	825	$9¾	9⅜	9⅜	
OSF Ind	6740	$9⅛	8⅞	9⅛	+ ⅜
Osh A	11575	$13	12⅝	12¾	+ ¼
Oshawa w	4000	14	5 145	145	+ 5
Overlnd 2 p	900	330	325	325	
Pac Pete	7972	$44	43⅝	44	+1¼
Pancana I	8000	330	315	320	—10
Paulin	4930	$5¾	5½	5½	+ ⅛
Peel Elder	400	$19	19	19	
Pembin A	1700	$7	6⅞	7	+ ¼
Pemb Dp	50	$26	26	26	+ ¼
Penningtn	z10	$17¾	17¾	17¾	
PC Jwl A	1080	$19⅛	19	19⅛	+ ⅛
P Dept S	3690	$11⅜	11	11⅛	— ⅛
Petrofina	1350	$26¼	26	26	
Phillips Cb	1240	$13⅜	13½	13½	
Pitts. Eng	785	$19¾	19½	19¾	+ ⅛
Pow Ca	33308	$12⅞	12	12¾	+ ⅜
Pow Crp pr	575	$30	30	30	
Pow C 5 pr	3800	$13	12¾	13	+ ½
Pre Cable	3200	322	21¾	22	+ ⅛
Price Co	13950	$11¼	11⅛	11⅛	
QBrdcast	300	$8¼	8	8	— ⅜
Que Tel	300	$17¼	17¼	17¼	+ 1
Readers D	450	327	26½	26½	+ ⅜
Realt yC A	100	$6½	6½	6½	— ¼
Reed Ostr	1100	$11⅜	11	11¼	+ ¼
Reichhold	1905	525	24¼	24½	+ ½
Reitman	600	$31½	31½	31½	— 1
Reitman A	866	$30½	29	30½	+ ½
Revelstk	1530	$18⅜	18	18	— ¾
Rileys D	600	200	185	185	—10
Riv Yarn	200	375	375	375	—25
Riv Yarn A	400	400	400	400	+25
R Little	603	$82½	78½	80	—2½
Rolland	300	55⅞	53¼	53¼	— ⅜
Ronald F d	200	$19⅞	19⅞	19⅞	+ ⅛
Rothman	9000	522	21¾	22	
Rothmn w	1275	745	720	745	+25
Rothm A p	200	90	90	90	
Rothm 2p	4125	$23⅜	23½	23⅜	+ ⅜
Roy Bk	11055	$37½	37	37⅛	
Royal Trst	150	$40⅞	40⅞	40⅞	+ ⅜
Russel	13450	$19	18¾	19	+ ¼
Russl H p	3975	$38¼	37¼	37¾	
StL Cem A	100	$44⅛	44⅛	44⅛	— ⅜
St Maurice	4200	105	100	105	
Savvette	955	$6¼	6	6	— ¼
Schneid	100	$12⅞	12⅞	12⅞	— ⅛
Schneid b p	2500	$10¼	10⅛	10¼	+ ¼
Scintrex	1370	235	225	225	—15
Scot Yor k	2400	$15½	15¼	15¼	— ⅜
Scot Lasal	600	$6⅜	6¼	6⅜	— ⅛
Scot Mls pr	200	$10	10	10	+ ½
Scot Paper	100	$26¼	26¼	26¼	+ ¼
Scotts	740	$21	20½	20½	— ½
Secur Cap	2900	195	190	195	
Shaw Pipe	2600	$13	12⅞	12⅞	
Shell Inv p	40	$49⅞	49⅞	49⅞	+ ⅞

MUTUALS, BONDS

MUTUALS	Bid	Ask
Acro Fd	155	170
All Cdn Com	860	940
All Cdn Div	948	1036
All Cdn Ven	431	471
Amer Gr	669	735
Andreae Eq	526	575
Assoc Inv	604	610
Canada Gr	619	680
Canagex	1100	1189
Cdn Gs En	1479	1625
Cdn Inv	527	578
Cdn Sec Gr	552	607
Cdn Tr	504	553
CSM Japan	1064	1169
Cap Gr	1095	1122
Coll Mut	706	775
Com Intl	1492	1640
Com Intl Lv	406	446
Com Vent	801	880
Cor Inv	624	682
Cp Inv S	530	580
Dom Com	619	672
Dom Div	375	407
Dr'fus Inc	1309	1435
Dr'fus Intl	1330	1458
Eaton Vlk	603	655
Educat Eq	799	841
Entarea Inv	652	716
Exec Fd C	630	690
Exec Intl Inv	265	
Gis Comp	1208	1328
Gis Inc	436	480
Growth Eq	822	903
Harvard	742	813
Indus Gr	835	917
Int Eng	260	286
Intl Gr	588	646
Int Inc	425	467
Inv Gr	1274	1393
Inv Intl	772	844
Inv Jap	700	766
Inv Mut	594	649
Mut Accum	616	677
Mut Bond	1083	1191
Mut Gr	512	563
Mut Income	543	597
Natrusco	1629	1689
Nat Res	747	816
NW Eq	679	746
NW Fin	543	597
NE Gr	586	644
Pac Comp	792	792
Pac Div	624	624
Pac Res	324	324
Pac Ret	521	521
Pac US	467	467
Pen Mut	911	998
Planned R	479	526
Prin Gr	508	558
Prov Mut	774	846
Prov Stk	652	713
Prud Gr	702	768
Regent Gr	1027	1129
Regent Ven	492	541
Royfund	698	726
Temp Gr	769	840
Timed Inv	866	
Un Accum	575	632
Un Horizon	368	404
Un Amer	229	252
Un Vent	456	501
Univ Sav Eq	826	908
West Gr	692	760
INDUSTRIALS		
AGF Spec	350	355
CPI Com	12½	13
Guard Gr pf	9¾	10
Joly Jum Cm	135	145
BONDS		
Government of Canada		
Do 4¼ 72	99.95	100.00
Do 5¼ 73		100.10
Do 8 74	104⅛	105
Do 5½ 75	97	97½
Do 3¼ 76	87¾	88½
Do 7½ 77	100¼	100¾
Do 4½ 83	79⅛	79⅝
Do 6½ 95		88½
CORPORATIONS		
Alta Gs 8.91	96½	97½
BKNS 6¾ 92	96	97
Bell 8 93	97	98
Do 8 80	99¾	100¼
Do 8⅛ 93	99¾	100¼
BCFP 9¾ 92	105	107
BC Tel 7⅞ 95	94¼	95½
Do 9⅛ 90	104	106
Do 9⅝ 92	106	108
Do 8¼ 94		97½
C Ut 8⅜ 92	99	100
Con Gs 8 92	98	99
Falcon 7¾ 91	91	93
Gulf 8⅝ 91	103	105
Imp O 7¾ 92	103	105
Imp O 7¾ 92		96
INCO 8⅝ 91	101½	102½
Noran 9¼ 90	105½	106½
PacCen 8½ 94		98
RoyBk 7 91	97½	98½
TrGr 9 91	100½	101½
TCP 9 91	103	104
TDBk 7¾ 97	95	96
Wstcst 8 1	95¼	95¾
WRity 9 91	95½	96½
CONVERTIBLES		
Ackl 7½ 88	115½	116½
CGas 5½ 89	92	93
Dynty 7 82	103	108
Gnstr 6½ 92		108
Scurry R 7¼ 88		87
TCP 5 89	109	111
Wsct C 5½ 88	99	101
Wcst 7½ 91	128	130

Trading Floor May Become Obsolete

By AL FORREST
Times Business Editor

Eventually the trading floor of the Vancouver Stock Exchange will become obsolete but it should be good for another 10 years, a VSE spokesman said.

Thomas Barnstable of the VSE information department was commenting on the CATF pilot project of the Toronto Stock Exchange.

CATF is Computer Automated Trading Floor, a method of completing stock trades by machine.

The Toronto experiment is aimed at a possible closure of the trading floor five years from now.

"The feeling is that it will be at least 10 years before we adopt the system here," Barnstable said.

Computers are already used by stock exchanges to summarize trades and to feed price changes to stock tickers.

Eventually, the whole process will be computerized including matching of buy and sell orders by computer meaning that trading floors with all their shouting and drama will become a thing of the past.

Two Victoria men were among four who topped the class in deep sea work at the Northwest School of Deep Sea Diving in North Vancouver. A total of 12 took the course.

It was sponsored by the Construction and General Labourers Training Trust Fund.

The fund assists workers to take courses to enable them to upgrade their skills.

The two Victoria men are Rick Jancowski and Jonathan Raitt. The other two at the top of the class are Bruce Burrows of Coquitlam and Garry Olsen of Kamloops.

The four now are trained to do diving work for the pipeline construction industry.

The fund will sponsor two courses in Victoria this fall. They are: steelburning and construction equipment operation. Fund administrator is Al Reimer, 705 East Broadway, Vancouver.

General Motors of Canada is the nation's number one corporation in terms of gross sales, according to figures released this week.

Vancouver-based MacMillan Bloedel ranked 15th.

The top 15:
1. General Motors
2. Imperial Oil Ltd.
3. Bell Canada
4. Ford Motor Co. of Canada
5. Alcan Aluminum Ltd.
6. Chrysler Canada Ltd.
7. Canadian Pacific Ltd.
8. George Weston Ltd.
9. Massey-Ferguson Ltd.
10. Canada Packers Ltd.
11. International Nickel Co. of Canada
12. Shell Canada Ltd.
13. Gulf Oil Canada Ltd.
14. Steel Co. of Canada
15. MacMillan Bloedel

business

Inco

International Nickel Co. of Canada Ltd. reports a sharp drop in first-half earnings despite a strong recovery during the second-quarter of the year.

Net earnings for the first six months amounted to $49 million or 65 cents a share, down from $62.6 million or 84 cents a share during the corresponding period last year. The company reports its financial results in United States funds.

Net sales for the first six months amounted to $441.4 million, compared with $440.5 million during the January-June period last year.

Westburne

Westburne International Industries Ltd. reports a sharp increase in sales volumes and profit for the first quarter ended June 30.

Net earnings after preferred stock dividends totalled $513,000 or 17 cents a share compared with $276,000 or nine cents a share the corresponding period. Gross revenue was $35.6 million, up from $27.4 million.

Voyager

An agreement under which W. R. Grace and Co. of New York will purchase 900,000 shares of Voyage Petroleums Ltd. of Calgary has been approved by the companies boards of directors. The agreement, subject to Voyage shareholders ratification at the Calgary-based firms annual meeting Aug. 22, would see Grace purchase 600,000 Voyager treasury shares at $7.50 a share and 300,000 issued shares from a major shareholder, George Longphee, at $5 a share.

The 900,000 shares would represent about 24 per cent of the total Voyager shares outstanding.

C. Superior

The earnings of Canadian Superior Oil Ltd. and subsidiaries increased to $3,671,959 or 43 cents a share during the six months ended June 30.

This compares with $3,085,118 or 36 cents a share for the first half last year.

Gross revenue rose to $22.6 million from $19.8 million.

Great Plains

Great Plains Development Co. of Canada Ltd. earned $2,208,000 or 68 cents a share during the six months ended June 30, compared with $2,207,000 or 69 cents a share the corresponding period.

Increased sales of oil and gas boosted gross revenue to $6.1 million, up from $5.7 million. Cash generated was $4.3 million, a five-per-cent increase.

Crude oil production increased 420 barrels to 9,470 barrels a day, while sales of natural gas averaged 35 million cubic feet a day, up 11 million cubic feet a day from the first half last year.

Weston

George Weston Ltd. reports first-half net earnings, excluding extraordinary items of $7,441,000 or 64 cents a share, compared with $5,911,000 or 50 cents a share during the corresponding period last year.

During the first six months of 1972 the company also had an extraordinary gain of $12,916,000 resulting from the sale of certain assets of the E. B. Eddy Paper Co., Hull Que.

Including this and other extraordinary items, first-half earnings were $20,140,000 or $1.89 a share, up from $7,445,000 or 64 cents a share in 1971.

Sales for the period were $509,894,000, up from $481,000,000 during the January-June period last year.

Calgary Stocks

TUESDAY

Stock	Sales	High	Low	Close	Net Ch'ge
Industrials					
Farm Rts.	200	50	50	50	+20
KSF Chemcl	100	125	125	125	
Oils					
Barons	500	4	4	4	
Bashaw Led	1000	4½	4½	4½	
Cdn Scenic	500	80	80	80	+5
Gold Spike	1500	3½	3½	3½	
Lasstr Kuma	500	130	130	130	—15
New York	1500	3½	3½	3½	
Peregrine	1000	50	50	50	+10
Savanna	500	20	20	20	
Mines					
Alcor	2000	12	12	12	
Cultus	2000	25	22	22	—3
Jetex	1000	75	75	75	—3
Salem	500	30	30	30	—5

London Metals

TUESDAY

In pounds sterling per metric ton:

	Close		Prev. Close	
Copper—Wire Bars				
Spot	422.50	423.50	421	421.50
Fwd	433.50	434	431.50	432
Sales 5,500 tons.				
Tin—				
Spot	1518	1519	1523	1524
Fwd	1538	1539	1543	1544
Sales 550 tons.				
Lead—				
Spot	121	121.25	121.25	121.50
Fwd	123.50	123.75	123.75	124
Sales 2,550 tons.				
Zinc—				
Spot	147.75	148	148	148.25
Fwd	152.50	152.75	152.50	152.75
Sales 1,700 tons.				

INTERIM LISTINGS

THURSDAY

	Bid	Ask		Bid	Ask
Abel Res	—	10	Grnd Prx	—	50
Abi Exp	11	13	Hertz Ind	10	12
Acapim	36	43	Hibern	12	15
Alakn Mt	8	10	Hig Quen	30	45
Alyila	8	12	Hobo Crk	36	41
Amal Rs	4½	5	Hond Mn	53	59
Amb Mn	7½	8	Hub Mn	26	30
Ambr Re	16	24	Hnt Basn	5½	9
Ang Wst	13	15	Junipr	31	35
Arcada	25	26	Kaza	12	18
Arl Pac	—	70	Kelgin	9	11½
Asio Ind	20	25	Kismt M	22	26
Athena	15	20	Komo Ex	12	13
Atlilla R	22	28	Lewes R	—	10½
Bab Intl	15	20	Liste Eye	20	35
Balfr Mn	49	50	Low Val	5	5½
Brt Mns	49	53	Lucky St	10	18
Belcar	20	21	Marix	14	16
Bon Val	10	11	Maxwl M	—	75
Brewstr	13	14	Mclod C	25	—
Brown	23	27	Metr Mn	7	9
Buckey	20	22	Milestn	12	15½
Crain M	55	56	Mol Mac	4	8
Calix	5	6	Montan	20	21
Can Base	26½	27	Morocco	7½	8
Cardwl	10	15	Hyland	16	18
Caroln	80	90	Mtn Stat	210	220
Centex	12	13	Natn Lak	—	17
Cltex	26	28	Nw Gold	—	25
Coast Int	50	55	Nis Mn	135	143
Colby Mn	45	49	Nor Str	38	45
Conjur	8½	12	Panth M	25	29
Con Altr	68	73	Payet Rv	11	18
Con Clev	—	12	Pr Stewt	22	29
Cp Mac	14	17	Princes	30	32
C Quen	10	18	Prim Res	38	40
Corvl Rs	30	35	QC Expr	32	35
Daltn Rs	25	39	Radtn	910	950
David	30	32	Rackla	16	20
Donna	7	11	Richwd	180	195
Dorchstr	9	15	Rimroc	33	37
Dorita	11	13	Riverw	160	—
Dynam	8	9	Rob Mns	—	45
Eagl By	50	53	Rokn Mn	14	14½
Echo By	11	20	San Jac	18	20
Emper	6	10	Shasta	21	—
Falc Exp	18	24	Silmnc	30	32
Faw By	5½	6½	Skat Rs	82	89
Fort Hls	50	60	Solmn Dv	27	30
Gary Mn	11	14	SPA Mn	7	9
Geoqst	160	170	Specultr	63	65
Geo Star	118	120	Stellko	9	9½
Gnt Met	14	20	Sunris	9½	10
Glenlyn	9	12	Swm Lak	9	19
Gld Rvr	26½	39	Tanzilla	10	18
Gramar	15	20	Teknol	18	20
Grndor E	16	25	Texl Dev	36	38
			Thnd Vl	101	110

CHATHAM STEEL LTD.

Donald B. Elworthy

Ronald A. Greene

John F. Cleeve, president, is pleased to announce that Donald B. Elworthy of Vancouver and Ronald A. Greene of Victoria have been elected directors of Chatham Steel Ltd. The company, with head office at 22 West Pender Street, Vancouver, is engaged in the merchandising of all types of steel, including sheets, plate, structurals, bar, re-bar, and associated products. Mr. Elworthy is well-known in the marine industry and Mr. Greene in the hardware and retail industy in British Columbia. ***

TOWNHOUSES
OPEN TO VIEW
7 - 9 Evenings, Mon. - Fri. 1 - 5 Saturday
GORDON HEIGHTS
Shelbourne and Feltham 2 or 3 Bedrooms
From $22,900
WICKLOW COURT
On Wicklow St. Between Cook and Tolmie
2 or 3 Bedrooms from $22,300
AS LOW AS $1,150 DOWN
CITY TRUST 383-4141
You Can Trade Your Present Home

OPEN TO VIEW

4655 LOCHWOOD CRESCENT
(Broadmead)
THURS. and FRI. 2 to 4 p.m.
IMMEDIATE POSSESSION IF NECESSARY
- MUST BE SOLD -
Beautiful 5 bedroom home. 1 year old, separate dining room Play room
Asking $43,000.00
MRS. CROSS in attendance. For prior viewing call 658-8674
BOORMAN INVESTMENT CO. LTD.
1111 Government Street

ARE YOU GOING TO LEASE A NEW '73 CAR???
Give us a Call Now!
Contact Terry Hebden 384-8174
Dodge CHRYSLER Dodge Trucks SALES/SERVICE
- Victoria's Lowest Rates!
- Victoria's Best Service Facilities!
- Victoria's Most Convenient Location!
- Option to Purchase!
- We'll even Sell your Trade!
- Early Fall Delivery!
"Victoria's Most Trusted Name for 68 Years"
NATIONAL CHRYSLER DODGE
Both sides of 800 Block YATES ST. • 384-8174

GOVERNMENT OF BRITISH COLUMBIA
DEPARTMENT OF HIGHWAYS
COWICHAN MALAHAT ELECTORAL DISTRICT
BITUMINOUS SURFACING 1972-73
PROJECT NO. S-1072
BRITISH COLUMBIA HIGHWAY NO. 1
MALAHAT TO DUNCAN
INTERMITTENT WIDENING
(7.42 Miles)

NOTICE TO CONTRACTORS

Sealed tenders, marked "Tender for Bituminous Surfacing 1972-73, Project S-1072," will be received by the minister of Highways in his office at the Parliament Buildings, Victoria, B.C., up to 2:00 p.m. (Pacific Daylight Saving Time) on Wednesday, the 23rd day of August, 1972, and opened in public at that time and date. Tenders should be delivered to Room 237 Douglas Building, Victoria, British Columbia. Contractors are eligible if at the time when the contract is entered into, the Contractor was a resident of Canada or if the Contractor is a corporation, it was for a period of at least one year immediately prior to that time, incorporated and carrying on business in Canada or the owners of the majority of the shares of such corporation were resident for a period of at least one year immediately prior to incorporation, in Canada.

Plans, specifications, and conditions of tender may be obtained from the Provincial Government Plan Viewing Room, 108-501 West 12th Avenue, Vancouver 9 British Columbia, (Telephone 879-7531), or from the undersigned, for the sum of $10.00 (cheque or money-order made payable to the Minister of Finance) which is not refundable.

Construction of this Contract shall conform to the requirements of the applicable sections of the Department of Highways "General Specification for Highway Construction." If the bidder does not already have a copy of these specifications, one may be obtained from the Provincial Government Plan Viewing Room, Vancouver, British Columbia, or from the undersigned for the sum of $10.00 (cheque or money-order made payable to the Minister of Finance) which is not refundable. All copies are registered and amendments are forwarded when issued.

The Contractor and all his sub-contractors shall employ only residents of Canada and shall refrain from discrimination against any such person by reason of his race, religion or political affiliations.

No tender will be accepted or considered which contains an escalator clause or any other qualifying conditions and the lowest or any tender will not necessarily be accepted.

H. T. MIARD,
DEPUTY MINISTER
Department of Highways,
Parliament Buildings,
Victoria, British Columbia.

KILSHAWS
1115 FORT ST.
AUCTION
FRIDAY AT 7 P.M.
Over 350 Lots
Modern Furnishings
Rugs and Appliances
Colonial and Modern Chesterfield Stes. Bedroom Stes.
Chests, Dressers, Dinette Sets,
Lamps, etc. Wardrobes,
Coffee and End Tables, Desks
RUGS
REFRIGERATORS—RANGES
China, Glassware and
Bric-a-brac
KILSHAWS AUCTIONEERS LTD.
1115 Fort St. 384-6441

CITY OF VICTORIA
BAY STREET FIRE HALL
NOTICE TO CONTRACTORS

Tenders for construction of a firehall and associated practice yard, known as the Bay Street Firehall, will be received by the City Clerk, City Hall, Victoria, B.C., up to the hour of 12:00 noon (P.D.S.T.) on Thursday, September 14, 1972, and will be opened in Council.

Contract documents and plans may be obtained from the office of the City Engineer, City Hall, Victoria, B.C., on deposit of the sum of $25.00, which sum will be refunded to unsuccessful bidders upon return of contract documents and drawings in good condition within a period of one month of the receipt of tenders.

Every tender is to be accompanied by a bid bond or certified cheque in favour of the treasurer of the City of Victoria, in an amount not less than ten per cent (10%) of the tender bid.

The lowest or any tender will not necessarily be accepted.

City Hall, Victoria, B.C.
August 7, 1972

J. C. Garnett
City Engineer

HE'S NOT YOUR LITTLE BOY ANYMORE MOM!
He wants to get his clothes at
Woodward's 20 FOURTEEN

you'd think with a development of this type, there would be a lot of traffic, of the four wheel variety. at village park you can stroll leisurely among the trees and flowers without ever spotting a car. because our unique layout puts all the roadways on the perimeter and 3½ acres of park in the centre with the houses between the two, safe, quiet, relaxing and logical.
the village park
$2000 DOWN
try our rental plan
phone 477-5200
3987 gordon head road
1 block north of mckenzie
No. 10

MOVE TO HIGHER EARNINGS
8%
on 5 Year Term Deposits
7½% on 3 Year Term Deposits
7% on 1 Year Term Deposits
SAANICH PENINSULA SAVINGS CREDIT UNION
2436 Beacon Ave., Sidney, B.C. Phone 656-1116
7174 West Saanich Road, Brentwood Bay, B.C.
Phone 652-1116
4512 West Saanich Road, Victoria, B.C. Phone 479-1631

WELLBURN'S
PANDORA at COOK STREET
GROWING WITH VICTORIA FOR THREE GENERATIONS

GEORGE
WE TRY OUR HARDEST TO PLEASE OUR CUSTOMERS
PORK STEAKS lb. 69c
PORK BUTTS lb.
FRYING CHICKEN Whole A's lb. 49c
SQUIRREL PEANUT BUTTER 48-oz. Tin 1.29
NESTLES PUDDINGS 3 TINS 89c
HEINZ SPAGHETTI 5 14-oz. Tins 1.00
McVITE BISCUITS 4 Pkgs. 1.00
FRESH PRODUCE
PLUMS APRICOTS 4 lbs. $ for 1.00
CANTALOUPE 4 FOR 1.00
FRESH PEPPERS Each 10c
REGAL TEA BAGS 90's 59c
ROYALE TISSUE 3 2-Roll Packs 1.00
ORGANIC APPLE CIDER 64-oz. 1.39
CRUSTY ROLLS 2 DOZ. 69c
See . . . LOW COST ADVERT. FOR MORE SPECIALS
WELLBURN'S
We Reserve the Right to Limit Quantities
OPEN THURS. AND FRI. 'TIL 9 P.M.

SO MANY GOOD REASONS

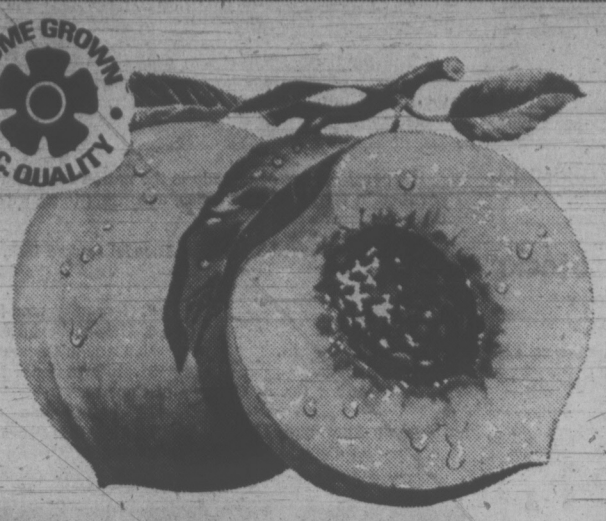

HOME GROWN B.C. QUALITY

Red Haven Peaches

Okanagan. Canada No. 1. Delicious served sliced for a cool refreshing dessert ..... lb. **29c**

NEW LARGE 3 LAYER CELLO PACK (To protect the fruit) Case **$6.79**

California Grown

Honeydew Melons

Delicious flavor. Eat plain or salted. Canada No. 1 Grade. Size 6's. Each **59c**

California Thompson Seedless

Grapes

Delightful Sweet Flavor. Canada No. 1 Grade ..... **3 lbs. 99c**

HOME GROWN B.C. QUALITY

Okanagan Grown

Apricots

Delicious for jam or preserving. Canada No. 1 Grade. Case **$2.59**

Zucchini

Squash

HOME GROWN B.C. QUALITY

Slice and fry in butter ..... **2 lbs. 39c**

B.C. Grown

Radishes

or Green Onions Add to salads. **3 bnchs. 29c**

Green

Cabbage

HOME GROWN B.C. QUALITY

B.C. No. 1 Grade. For delicious cole slaw ..... lb. **9c**

BUDGET SAVER

Cragmont Brand

Soft Drinks

Ass'd. Popular Flavors with twist top lid. 28 fl. oz. bottle ..... **5 for $1.00** (Plus bottle deposit)

Bel-air Frozen

Grape Juice

From Concord grapes. Concentrated. 6 fl. oz. container ..... **4 for 89c**

Taste Tells Brand

Beans with Pork

In Tomato sauce. Stock up now. 14 fl. oz. tin ..... **6 for $1.00**

Bel-air Frozen

Lemonade

Regular or pink. Concentrated. 6¼ fl. oz. container ..... **4 for 59c**

Kon Tiki Brand

Grapefruit Juice

From Hawaii. Serve Chilled. 48 fl. oz. tin **49c**

Libby's Brand

Relishes

Sweet, Hamburger or Hot Dog. 12 fl. oz. jar ..... **2 for 59c**

Tulip Brand

Luncheon Meat

BUDGET SAVER

Serve on sandwiches or slice and barbecue. 12-oz. tin **37c**

Taste Tells Brand

Tomato Catsup

BUDGET SAVER

Adds flavor to meat and fish dishes. 11 fl. oz. bottle ..... **2 for 47c**

Allen's Brand

Fruit Drinks

BUDGET SAVER

Orange or Grape. 48 fl. oz. tin ..... **3 for 89c**

Taste Tells

Pineapple

BUDGET SAVER

Sliced Crushed or Tid-Bits Choice Quality. 14 fl. oz. tins ..... **2 for 43c**

David Brand

Biscuits

Carrousel A Tasty Assortment ..... **2 lb. box 99c**

Scotch Treat

Green Peas

Frozen. Choice Quality. 2-lb. poly bag ..... **2 for 89c**

Lucerne

Dairy Products, carry easy to read

OPEN DATES

to help ensure freshness.

SHOP SAFEWAY

and be sure of

Quality and Freshness

Cottage Cheese

Lucerne Bonus Quality Large Curd, Small Curd. or 2%. 16-oz. carton **33c**

Lucerne Brand

Ice Milk

Vanilla, Strawberry, Chocolate or Triple Treat ..... **3 pt. ctn. 69c**

Lucerne Drumsticks **65c**

Nut sundaes in a sugar cone. Pkg. of six 3 fl. oz. drumsticks

Lucerne Push-Ups **59c**

Orange, Raspberry or Lime. Pkg. of six 3 fl. oz. push-ups

Safeway Brand

Cheese

* Mild Ontario Cheddar
* Mozzarella * Brick Cheese

Choose your favorite Random Cuts. Your Choice ..... **10%** off Regular Price

Bernstein Brand

Liquid Dressings

Italian, Danish Blue, Green Goddess, French, Cole Slaw, 1000 Island, Creamy French, Seafood. 8 fl. oz. bottle. Your Choice ..... **2 for 89c**

Skylark Brand

Fresh Bread

★ Century Loaf
★ European Rye
★ Enriched White.
24-oz. loaves. Your Choice **2 for 75c**

Old Style Bread Safeway Brand in a bag. 16-oz. loaf ..... **2 for 45c**

Skylark Dinner Rolls Plain, Sesame or Potato, Tulip or Homestyle. Pkg. of 12 rolls **37c**

Butterhorns Fresh Bake Pkg. of 6 ..... **69c**

Picadilly Tea Buns Pkg. of 12 buns **45c**

Baby Food Heinz Strained or Junior Fruits and Vegetables. 4¼-oz. tin ..... **5 for 69c**

Mushroom Soup Town House 10 fl. oz. tin ..... **2 for 37c**

Pink Salmon Gold Seal 7¾-oz. tin **53c**

Chocolate Syrup Hershey Topping. 16-oz. tin **35c**

Kool Aid Regular. Assorted flavors **6c**

West Oil Vegetable Oil. 32 fl. oz. bottle **85c**

Cake Mixes Betty Crocker Layer Cakes. 16½-oz. pkg. **49c**

Furniture Polish Favor Brand. 6½-oz. spray tin **89c**

Dill Pickles Heinz Polski Ogorki. 32 fl. oz. jar. **65c**

Frosted Flakes Kellogg's 18-oz. Pkg. **59c**

Tuna Fish Gold Seal White Flaked. 6-oz. tin **55c**

Condensed Milk Eagle Brand 14 fl. oz. tin **43c**

Cheese Twists BUDGET SAVER Jack's 10-oz. pkg. **49c**

Pudding Cups Del Monte. Assorted Pkg. of 4 - 5-oz. cups. **65c**

Frosting Mixes Betty Crocker Assorted **51c**

Pet Food Rover. Dog or Cat 15-oz. tin ..... **2 for 29c**

TO SHOP SAFEWAY

UNIT PRICING
To Make Your Shopping Easier and More Accurate

Safeway Superb
Beef Steaks
Sirloin, Club, Rib.
Cut from Top Quality Alberta Grain Fed Beef. Government Inspected Canada Choice. Canada Good.
Your Choice ..... lb. **$1.59**

Manor House Frozen
Cut-Up Fryers
Government Inspected. Serve Coated with your own seasonings ..... lb. **59c**

Ready Foods Brand Frozen
Southern Fried Chicken
Heat 'n Serve Government Inspected 4-piece tray **99c**
Delicious Government Inspected 9-piece tray **$1.89**

Manor House Frozen
Whole Fryers
Government Inspected. Grade ..... A lb. **53c**

Chicken Breasts Manor House Frozen. Gov't. Inspected ..... lb. **79c**

Chicken Thighs Manor House Frozen. Gov't. Inspected ..... lb. **89c**

Smoked Cod Fillets
Caught in local waters ..... lb. **69c**
Turbot Fillets Imported Frozen ..... lb. **69c**
Cod Fillets Rupert Brand Frozen Flip 'n Fry. 24-oz. pkg. **$1.29**

Skinless Sausage 39c
Economy Brand. Frozen. Government Inspected. 1 lb. package

Sliced Side Bacon Breakfast Delight Gov't Insp. 1-lb. Pkg. **95c**
Deluxe Pizza Snackery Brand Fresh. 14-oz. **99c**
Beefies North Star 1-lb. Pkg. **79c**
Luncheon Meat Olympic Asst. 16-oz. Pkgs. **85c**
Kobasa Rings Olympic Ukrainian 12-oz. Pkg. **89c**

Safeway Finest Quality
Lucerne Salads
★ Potato ★ Coleslaw ★ Curried Club.
8 oz. carton. Your Choice **2 for 59c**

Breakfast Gems
Large Eggs
B.C. Farm Fresh. Grade ..... A doz. **59c**

Bel-air Frozen
Hash Brown Potatoes
Flavored with a tint of Onion. 2 lb. poly bag ..... **2 for 69c**

Manor House Frozen
Meat Pies
Beef, Chicken or Turkey. Just heat and serve 8 oz. pkg. ..... **3 for 79c**

Empress Brand
Jelly Powder
Eight delicious fruit flavors. 3 oz. package ..... **4 for 35c**

Empress Brand
Assorted Jams
Blueberry, Boysenberry or Blackberry. 12 oz. jar ..... **2 for 89c**

Dalewood Brand
Margarine
Economical as a spread or for cooking. 1 lb. package ..... **5 for $1.00**

Lynn Valley
Peach Halves
BUDGET SAVER
Standard quality 14 fl. oz. tin ..... **2 for 49c**

Lucerne Brand
Skim Milk Powder
Mixes Instantly. Natural flavor. ..... **3-lb. pkg. $1.79**

Kitchen Craft
Foil Wrap
Heavy duty. For lining the B.B.Q. 18" x 25' roll **65c**

Piedmont Brand
Vinegar
White. Economical for cooking or pickling. 128 fl. oz. plastic **79c**

David Brand
Ice Wafers
Rainbow Pack 7-oz. pkg. ..... **3 for $1.00**

Town House
Green Peas
Fancy quality. Assorted sizes. 14 fl. oz. tin ..... **4 for 89c**

Health & Beauty Aids

DRISTAN TABLETS 95c
For relief of cold. Bottle or 24 tablets

HAIR SPRAY 95c
Sudden Beauty. Super Hold, Regular or Unscented. 16-oz. aerosol tin

RAZOR BLADES 59c
Wilkinson Stainless Steel. Pkg. of 5 blades

DEODORANT 79c
Ban Roll-on. Regular and Unscented. 1-oz. size. Each

BUDGET SAVER **HAIR SHAMPOO** 59c
Suave. 12 fl. oz. bottle

Garibaldi Brand
MACARONI or SPAGHETTI
4 lb. pkg. **89c**

Tomato Paste Town House. 5½-oz. tin. ..... **2 for 27c**

Panty Hose
Sweetheart Brand. Beige, Black, Navy or Spice. One size. ..... **2 pair for 89c**

Baby Scott Diapers
★ Extra Absorbent - Pkg. of 12 ..... $1.09
★ Newborn - Pkg. of 30 ..... $1.74
★ Regular - Pkg. of 30 ..... $1.99

Baby Scott Panties
Fits babies 5 lbs. and up, pair ..... 57¢

Men's Short Sleeve
Dress Shirts
Assorted pastel shades and sizes. Each **$2.99**
(While stocks last)

Vinyl Picnic Bags $1.79
Floral designs with zipper. Insulated. Ea.

Garden Hose $4.69
Reinforced. Heavy Duty. ½" x 50'

Soaker Hose $2.29
For an even spray. 25' length

CANNING SUPPLIES

Jar Lids Bernardin. Standard Size. Pkg. of 12 ..... 29c
Jar Caps Bernardin. Standard Size. Pkg. of 12 ..... 63c
Jar Lids Bernardin. Wide Mouth. Pkg. of 12 ..... 45c
Jar Caps Bernardin. Wide Mouth. Pkg. of 12 ..... 85c
Kerr Fruit Jars Wide Mouth. Pint Size. Dozen $2.95
Kerr Fruit Jars Wide Mouth. Quart Size. Dozen $3.35

Dial Soap Deodorant Bar Soap Complexion Size. Pkg. of 3 bars ..... 59¢

Detergent BUDGET SAVER Arctic Power Powdered. 12-oz. box ..... 99¢

Liquid Bleach French Maid. 64 fl. oz. plastic ..... 47¢

Detergent French Maid Liquid. 24 fl. oz. Plastic ..... 47¢

Roasting Film Look Brand. 18" x 180" roll ..... 65¢

Facial Tissue Scott Handi Pack. Box of 100 tissues ..... 4 for 79¢

Decorator Towels Scott Brand. Pkg. of 2 rolls ..... 63¢

Bathroom Tissue Scott Cashmere. Assorted Colors. Pkg. of 4 rolls ..... 49¢

Prices Effective August 9th to 12th

In your Friendly and Courteous Victoria and Sidney Safeway Stores
WE RESERVE THE RIGHT TO LIMIT QUANTITIES

Copyright 1960 Canada Safeway Limited

SAFEWAY
CANADA SAFEWAY LIMITED

Oil Company Pays Students To Work for Others

EDMONTON (CP) — A major oil company is paying for a project which makes students with management ability available to small businesses in rural Alberta areas at little or no cost to the firms.

The project is one small part of an Imperial Oil Ltd. program which is putting $250,000 into employing 259 post-secondary school students this summer.

Imperial Oil started the student employment program two years ago to meet what the company described as a "corporate social responsibility."

Twenty-four students in Alberta are supported by the program, which will give them $1,000 each for about 10 weeks' work in a variety of social, business and artistic activities.

In Alberta, the program is being run by the provincial department of culture, youth and recreation in conjunction with the provincial government's Student Temporary Employment Program (STEP).

The jobs range from studying the Landlord Tenant Act in Lethbridge to employing two people with a chamber music group in Calgary.

HIRE TWO TO COUNCIL

In Edmonton, two native students have been hired to provide counselling and recreation at a youth development centre for 80 young people judged delinquent by juvenile courts.

Another five people are working in an English-language teaching program for newcomers to Canada.

The business portion of the program involves five commerce students from the University of Alberta. They are working for Craig Manufacturing in Morinville, Neonex Leisure Products in Red Deer, Glendale Mobile Homes in Wetaskiwin, Portabuilt Industries in Spruce Grove and the Stramit Corp. in Innisfail in marketing, business projections, cost accounting development and production costing.

Don Stewart, STEP co-ordinator, said the program could be the first step in making highly trained commerce students available to provide business management skills at low cost to small businesses, particularly in rural areas.

Two students under the Imperial program also are working for the labor department to determine the effectiveness of STEP and other provincial employment programs.

Stewart said STEP has generated 522 direct jobs and about 700 indirect jobs this summer with a budget of $447,000.

Potash Sales Up

REGINA (CP) — Sales of Saskatchewan potash totalled 2,078,245 tons in the first five months of this year, a 346,570-ton increase over the same period of last year, it has been announced.

The provincial department of mineral resources said the total value of the potash to May 30 was $76.42 million compared with $64.13 million for the 1,731,675 tons sold in the corresponding period of 1971.

Most of the increase resulted from sales in May of 438,798 tons worth $16 million compared with 279,587 tons worth $11 million in May of last year.

Of the sales this year, 1,434,988 tons went to the United States compared with 1,242,362 tons in the same period this year. Japan, second-largest buyer of Saskatchewan potash, bought 234,812 tons as against 195,543 tons to the end of May, 1971.

Cunard Orders Another Liner

LONDON (AP) — The Cunard Steamship Co. is ordering a new $10 million ($24 million) luxury cruise liner for the Caribbean and has taken an option on a second.

The vessels will be part of a 5-ship fleet to be constructed for Cunard and an international group which a Cunard spokesman declined to identify Tuesday.

The Financial Times, however, said the foreign stakeholder would be the American film company Metro-Goldwyn-Mayer. Cunard will take up its second option when MGM announces a firm commitment.

Cunard's plans were disclosed Monday night by Victor Matthews, managing director of the company's new owner, Trafalgar House.

A Cunard spokesman said shipyards in Denmark, Italy, Japan, Holland and Britain have been asked for tenders to build the liners which will be identical.

PRICES FIXED

All five will be built in the same yards on fixed price contracts, which Cunard said probably would rule out a British builder.

They will be stretched versions of Cunard's two latest cruise liners — the 14,880-ton Adventurer and Ambassador — the second of which is being completed by Dutch builders.

The second-generation vessels probably will have a displacement of between 16,000 and 17,000 tons and will carry 900 passengers. That is 100 more than either the Adventurer or Ambassador at full capacity.

Cunard plans to have the first stretch ship in operation for the 1974-75 winter and spring cruise season in the Caribbean.

EARNINGS

BY THE CANADIAN PRESS

Border Chemical Co. Ltd., six months ended June 30: 1972, $258,116; 22 cents a share; 1971, $118,289, 10 cents.

Brunswick Mining and Smelting Corp. Ltd., six months ended June 30: 1972, $1,340,801 gain; 1971, $5,876,878 loss.

Canadian Cablesystems Ltd., nine months ended May 31: 1972, $2,109,674, 57 cents a share; 1971, no figures available.

Canadian Homestead Oils Ltd., year ended May 31: 1972, $376,000; 1971, $373,000.

Canadian Superior Oil Ltd., six months ended June 30: 1972, $3,671,959, 43 cents a share; 1971, $3,085,118, 36 cents a share.

Cantol Ltd., six months ended June 30: 1972, $116,732, 25 cents a share; 1971, $127,728, 29 cents.

R. L. Crain Ltd., six months ended June 30: 1972, $576,000, 33 cents a share; 1971, $484,000, 20 cents.

Falconbridge Copper Ltd., six months ended June 30: 1972, $4,344,000, 36 cents a share; 1971, $3,151,000, 27 cents.

Great Plains Development Co. of Canada Ltd., six months ended June 30: 1972, $2,208,000, 68 cents a share; 1971, $2,207,000, 69 cents.

International Nickel Co. of Canada Ltd., six months ended June 30: 1972, $49 million U.S., 65 cents a share; 1971, $62.6 million U.S., 84 cents.

Lacroix Inc., six months ended June 30: 1972, $269,566, 21 cents a share; 1971, $157,000, 13 cents.

Miron Co. Ltd., six months ended June 30: 1972, $311,000 gain; 1971, $1,080,000 loss.

MLW-Worthington Ltd., six months ended June 30: 1972, $301,000, 63 cents a share; 1971, $291,000, 36 cents.

Neonex International Ltd., six months ended June 30: 1972, $1,753,000, 24 cents a share; 1971, $1,449,000, 21 cents.

New Brunswick Telephone Co. Ltd., six months ended June 30: $3,400,000, 72 cents a share; 1971, $3,100,000, 68 cents.

Nowsco Well Service Ltd., six months ended June 30: 1972, $279,519, 31 cents a share; 1971, $160,540, 19 cents.

Westburne International Industries Ltd., three months ended June 30: 1972, $513,000, 17 cents a share; 1971, $276,000, nine cents.

Western Realty Projects Ltd., six months ended June 30: 1972, $1,400,000, 23 cents a share; 1971, $1,200,000, 19 cents.

Jailing Questioned

EDMONTON (CP) — Stan Daniels, president of the Metis Association of Alberta, says the association will ask the attorney-general's department to investigate the overnight jailing and alleged beating of two teen-aged girls by RCMP in Edson.

The incident allegedly occurred at the Edson rodeo grounds July 31.

One of the girls, a 16-year-old Metis from Marlboro, is scheduled to appear in court Aug. 28 on a charge of resisting arrest.

PEARSON
B.C.'s
LARGEST
DEALER IN
HONDAS

SAVE $400
MAZDA
Demo Sale
HORWOOD
Johnson at Blanshard
385-1451

Four-Shot Win

KNOXVILLE, Tenn. (AP) — Cathy Whitworth fired a par-72 Sunday for a 54-hole score of 210 and a four-stroke victory in the Knoxville Ladies' Golf Classic.

Sandra Haynie finished second with 214.

Message from Mel Couvelier

As your Liberal candidate for Oak Bay riding I am aware that many issues must be discussed during the campaign before the election August 30th. My fear is that the shortness of time before the vote may prevent full discussion.

The timing of this election is bad. It is intended to keep the number of voters down to a minimum to give the Bennett government a maximum advantage. Because he, like myself realizes that only an aroused public and an involved electorate can muster the volume of votes needed to sweep him out of office.

Setting the election date is, and has been for Mr. Bennett, a plaything. He uses it as a toy dangled in front of the news media and the public for his own amusement. He has called an election every 3 years although he has a mandate for 5 years. Elections are costly, running into millions of dollars. This one need not have been called until 1974.

The reason for calling it is clear; Mr. Bennett reaches age 72 this year. He has no successor in the cabinet. Does he intend to carry on until 1976 or later although he will then be almost double the age of premiers of other provinces?

A government too long in office loses touch with the people. It becomes arrogant and dictatorial. Its aging leadership vacillates, makes mistakes in judgment and attempts to cover its blunders with bluster and bombast.

In labour-management relations and policies in Social Welfare, treatment of the elderly, in hospital care and construction, in education and handling of teachers, nurses and government employees, in attacking unemployment, pollution, the drug problem, THE BENNETT GOVERNMENT IS FAILING US. IT IS TIME FOR A CHANGE.

Write, phone or visit us at headquarters, 1955 Foul Bay Road, telephone 592-2478.

"There's more than one issue"

Sincerely,
MEL COUVELIER

Inserted by Couvelier Campaign Committee

MOFFATS
REFRIGERATOR
12.6 CU. FT. Frost Free
• Magnetic Door Seal
• Porcelain Enameled Crisper
• Side Outshelves
Add $10.00 for color
$329.95

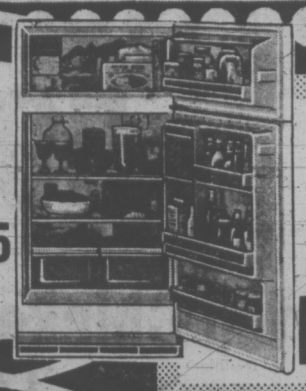

THUNDERBIRD
DISCOUNT HOME IMPROVEMENT CENTRES

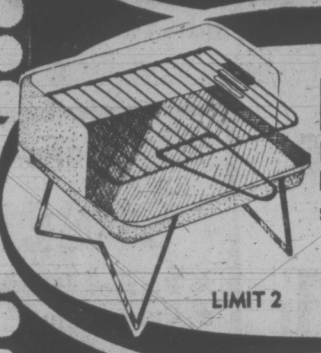

BAR B-Q's
Perfect for campers, boats. Complete with grill, stand and wind breaker
LIMIT 2
$2.49

18"x31" DELUXE FINISH
STAINLESS STEEL SINK
Self Rimmed
$29.95

SILENT SWITCHES
Brown

3 for $1.00

REPLACEMENT SPRAY HOSE
Replace your leaky spray hose with a 4' Nylon Reinforced Hose with a universal hose coupling

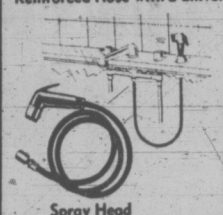

Spray Head Extra
$2.89

6' PATIO DOOR

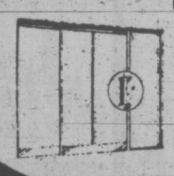

• Easy Rolling
• Mill Finished
• Aluminum Frame
COMPARE THIS VALUE
$84.95

SWITCH AND RECEPTACLE BOXES
With Clamps
2 for 69c

Poly Bag
GARBAGE BAG
By Union Carbide
10 bags per pack

2 PKGS. 69c

3/8" LOOM CONNECTORS
3 for 25c

ARMSTRONG
FLOOR TILE
Place and press.
3 patterns.
26c each

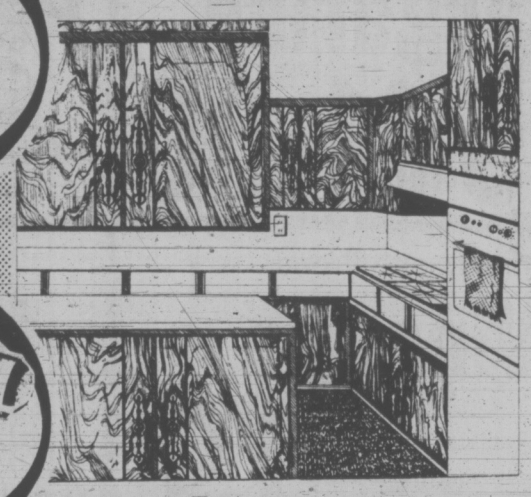

KITCHEN CABINETS
By Monocrest
We have become distributors for Monocrest Kitchen Cabinets . . . cabinets we feel are not only superior in workmanship, but also in styling
45% OFF
Manufacturer's List Price

AIR KING
BATH OR KITCHEN
EXHAUST FAN

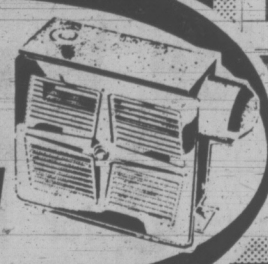

Built-in Damper
$8.97

½" COPPER SWEAT 90° Ells
8 FOR $1.00

POLYGLASS
LAUNDRY SINK
WITH STAND

$19.95
Faucet Extra

PLASTIC PIPE
¾-Inch
100-ft. Roll

$2.89

100 AMP ELECTRICAL
SERVICE PACKAGE
100 Amp Panel — Meter Base — Lock Rings — 5 Ft. of 1¼" Emt — Nipple — 32 Ft. of No. 3 Wire — Bushings — 100 Amp Breaker — 8 Single Breakers
ALL FOR $64.95

Prices Effective through Monday
We Reserve the Right to Limit Quantities

OPEN 8:30 TO 5:30
FRI. 8:30 TO 9:00 SAT. 9:00 TO 5:00

PLASTIC PIPE
4" Solid or Perforated
250 Ft. Roll
24c Cut 27c ft.

CHARGEX
thunderbird
2929 DOUGLAS STREET 386-2921

Arbitrator Questions Appraisal Difference

An arbitration board was told Tuesday that two appraisers had taken entirely different approaches in assessing the loss to the Mow family in expropriation of some of their land by the highways department.

The Mows are fighting to get more compensation for 1.3 acres of their 75-acre farm on the Pat Bay Highway, which has caused damage to their farm and resulted in the closure of their store, Mow's Market.

The new property line runs through the centre of the building which houses the store, living quarters and the pumphouse for the farm's well.

Board chairman R. G. Campion asked crown appraiser George Oikawa Tuesday:

"You have completed your appraisal on the basis of temporary interruption in business (of the store) — on the basis that the Mows could relocate.

INDIVIDUAL JUDGMENT

"Mr. Philip Jackson, (appraiser for the Mows) on the other hand, has based his on the premise it is a permanent loss.

"Why would you both not adopt the same method of appraisal?"

Oikawa replied that it was a matter of individual judgment.

Earlier, Oikawa had said that he had checked with Saanich officials and found that the Mows would probably be able to relocate their store on Hamsterley Road, about 1½ miles away from their farm.

He said that it was probable that Saanich would rezone it back from motel-hotel to limited commercial use.

"I was led to believe that a retail store and residential would be acceptable," Oikawa said, "I was encouraged by what I was told. It was on that basis I made the assumption that this type of development would be permitted."

ONE YEAR LOSS

In his appraisal, he said, he had allowed for a temporary loss of business for one year and a permanent loss of 33 per cent because of the inferior location of the new site, compared to the Pat Bay one.

The Mow's counsel, Rodney Taylor, asked why only a year had been allowed for temporary loss of business when the day of taking was May 13, 1971.

"It would be fairer to have two years temporary loss," he said.

Erlier Tuesday, a highways department employee was prevented from telling the board information given him that morning by the deputy minister, Taylor asserting it was "hearsay" and crown counsel George MacMinn withdrawing his question in order not to "risk an abortive hearing."

Later, deputy minister Harry Miard appeared and was asked by MacMinn if an access permit to the highway, now held by the Mows, would have been transferred if they had sold the store before the highway's expropriation.

Miard said the matter would have had to be reviewed.

During the day, MacMinn handed the board a sealed tender, containing the government's offer, reminding the board that it could not be opened "until their deliberations are completed."

The hearing was adjourned until Monday, Aug. 28 when it will reconvene at 10 a.m.

Parking Handicap

Golf course hazards are not always on the fairways — the biggest one at Cedar Hill is a rock projecting into Derby Road near the entrance to the clubhouse parking lot.

Saanich public works committee asked municipal engineer Bob Daye to report on feasibility of removing the rock and he estimated the cost at $5,000, including road-widening.

Since there are no funds for the work in this year's budget, the engineer was instructed to paint a yellow line on the road to keep traffic clear.

PEARSON
Happy
HONDA
Golden Rule
POLICY

Spaniard Scales McKinley

MT. McKINLEY NATIONAL PARK, Alaska (AP) — A 32-year-old native of Spain has become the second man in history to scale the 20,300-foot peak of Mt. McKinley — solo.

National Park Service officials said the climb of Cesar A. Perez de Tudela of Madrid, and the 1971 trek of Naomi Uemura of Japan, are the only reported instances of a successful solo climb.

A spokesman for the park service said Perez, a lawyer, climbed the west buttress route and on the way down to the 17,000-foot level met another climbing party. He returned to the peak the following day with the others.

Late in July, the bodies of three Japanese women who had attempted to scale the peak, were brought off the windswept mountain.

They had apparently reached the peak, but died on the way down.

Cong Attack Near Saigon

SAIGON (Reuter) — Communist troops badly mauled two South Vietnamese militia-companies only 15 miles from Saigon in the closest fighting to the capital since the North Vietnamese offensive began nearly five months ago.

The mixed North Vietnamese Viet Cong force attacked a militia camp east of Saigon Tuesday, killing 34 government troops and wounding 45 others, a South Vietnamese military spokesman announced today.

Communist casualties in the fighting were reported to be 17 men killed.

STILL HOLDING OUT

In the north of the country government marines around Quang Tri City made little headway clearing North Vietnamese from their entrenched positions.

In Cambodia, Cambodian forces still holding part of the town of Kompong Trabek, 85 miles west of Saigon, drove back a North Vietnamese tank and infantry assault after withstanding a 500-round rocket and mortar barrage, the Cambodian command said.

The Cambodians are being supported by U.S. bombers. U.S. and Cambodian officials have cla med 24 Soviet tanks knocked out since Sunday in the battle for Kompong Trabek.

The Cambodian command also reported that one of its helicopters loaded with refugees was shot down Tuesday near Kongpong Trabek by a Strela missile, a hand-fired, heat-seeking missile that the North Vietnamese are using for the first time in their current offensive. The four-man crew and 10 to 15 refugees from the besieged provincial capital of Svay Rieng were reported killed.

HAIL RAKES COMMUNITY

TAYLOR (CP) — Sixty-mile-an-hour winds and hail did extensive damage to this tiny community 11 miles east of Fort St. John.

Glen Kyllo, mayor of Taylor — population 605 — said damage may run into the thousands of dollars.

In Taylor, trees were uprooted and a garage under construction was torn from its foundation.

A-G Would Resign

TORONTO (CP) — Attorney-General Dalton Bales of Ontario has offered to resign over his controversial ownership of land near the proposed new international airport at Pickering, Premier William Davis said today.

He said he has not accepted Bales' resignation, but that the attorney-general has not yet withdrawn the request.

"I've urged him to reconsider it," Davis told a news conference.

But he said that Bales like any other cabinet minister can resign any time he wants.

Advertisement
Do This If
FALSE TEETH
Feel Loose, Insecure
Don't be afraid your false teeth will come loose or drop at the wrong time. For more security and comfort, sprinkle on FASTEETH Denture Adhesive Powder. Non-acid FASTEETH gives dentures a longer, firmer, steadier hold. Makes eating easier. No gummy, pasty taste. Dentures that fit are essential to health. See your dentist regularly. Get easy-to-use FASTEETH.

Fred Asher
STORES FOR MEN

THE MEN'S WEAR SALE THOUSANDS WAIT FOR...

Dramatic reductions from our regular stock of fine clothing and furnishings. Savings of 20% to 50% on a large selection of luxury woollens and doubleknits in suits, sport coats and slacks. Famous national brands of shirts, casual jackets and sweaters at half price.

Our suits are regularly priced from 110.00 to 150.00.
Our Sport coats are regularly priced from 69.50 to 89.50.
Now you can save 20% to 50%

SUITS $79.99 AND UP
PLUS A SPECIAL GROUP OF BROKEN LINES 59.00 and 69.99

SPORT COATS $49.99 AND UP
PLUS A SPECIAL GROUP OF BROKEN LINES 29.99 and 39.99

Doubleknit Slacks
REG. TO 27.95
$16.99

DRESS SHIRTS
NATIONAL BRANDS
CASUAL JACKETS
½ PRICE

IT HAPPENS ONCE A YEAR
SAVE 20% TO 50%

Fred Asher
STORES FOR MEN
NB: We invite you to open a Fred Asher Charge account or use your Chargex.
"In the tradition of good taste"

MAYFAIR SHOPPING CENTRE
DOWNTOWN
1402 DOUGLAS ST.
NORTHBROOK MALL
NANAIMO, B.C.

an important and interesting broadcast...

LIVE on

CKDA 1220

an interview with

THE PRIME MINISTER

The Right Honourable Pierre Elliott

TRUDEAU

10⁰⁵ to 11⁰⁰ A.M.

Thursday, August 10th

interview by Jack Webster

N.B. REBROADCAST WILL BE HEARD 10:05 UNTIL 11 P.M. THURSDAY, AUG. 10

CKDA-1220

Fresh Sound / Mostly Music

Fans Happy But Eagle Sad As Lions Win on Last Play

By The Canadian Press

From all appearances, a visitor to the airless cubical occupied by head coach Eagle Keys would think British Columbia Lions had lost their interlocking Canadian Football League game Tuesday night against Hamilton Tiger Cats.

But the Lions had just edged the Ti-cats 19-17 on a last-play field goal by Ted Gerela, sending 26,488 fans away happy.

But Keys muttered profanities and said he was disappointed.

Meanwhile, in Winnipeg, there was joy in the home team's dressing room following a 41-14 win by the Blue Bombers over the defending Grey Cup champion Calgary Stampeders.

The Blue Bombers took a 24-0 first-quarter lead behind the passing of last year's most valuable player in the CFL, quarterback Don Jonas, and then rode roughshod over the Stamps.

Tiny running back Mack Herron scored three touchdowns, while Jonas hit Paul Williams with a 50-yard scoring pass and booted five converts and two field goals. Defensive half back Doug Strong got the other touchdown on a pass interception.

Flanker Gerry Shaw got both the touchdowns for the Stampeders on passes from Jerry Keeling.

The win was sweet revenge for the Bombers, who were dropped 31-7 last week by the Stampeders in the opening game for both clubs.

In Vancouver, the Lions recovered in the last two minutes to salvage the win. But Keys said he was disappointed in the over-all performance of his club.

The Ti-cats grabbed an early 3-0 lead on a field goal by rookie Ian Sunter, but the Lions came back on the first play following the three-pointer as Monroe Eley slashed 75 yards around the left end for a touchdown.

ADDED SAFETY TOUCH

The Lions added their other touchdown in the second quarter when quarterback Don Moorhead fired a strike to Jin Young in the end zone.

Before the end of the first half, B.C. added a safety touch when Hamilton centre Doug Mitchell snapped the ball over Sunter's head on a punt attempt. Sunter conceded two points with a pride of Lions chasing him into the end zone.

In the second half, the Ti-cats came back with two touchdowns, one on a four-yard run by Dave Buchanan and the other on a one-yard dive by rookie quarterback Chuck Ealey.

Ealey took over for regular quarterback Wally Gabler at the end of the first half and galvanized the listless Ti-cats.

BOTH PRAISE EALEY

His scrambling enabled Hamilton to move the ball, and Tiger Cats coach Jerry Williams said following the game that Ealey "is going to be a good one."

Keys agreed with that assessment, and added that the Lions "almost let that one get away."

Both clubs showed injuries following the contest. The Ticats had middle linebacker Emory Hicks and offensive linemen Mitchell, Ed Chalupka, Bill Danychuk and Jon Homan all on the limp.

The Lions reported ankle injuries to linebacker Carl Weathers and Musso.

Tonight, two teams that also are experiencing injury problems, Toronto Argonauts and Saskatchewan Roughriders, meet in an interlocking game in Regina.

SMALLEST MAN on field at Winnipeg Tuesday was mighty man for Blue Bombers in Western Football Conference battle. Mack Herron, shown here testing his agility against big Calgary defender Joe Forzani (73), scooted across goal line for three touchdowns as Bombers trounced Stampeders 41-14. (CP Wirephoto)

sports

DOUG PEDEN - EDITOR

Mick Sparks B.C. Squad To Willingdon Cup Victory

CALGARY (CP) — Steady golf and the ability to handle touchy greens gave British Columbia the Willingdon Cup Tuesday.

The team had just two subpar rounds but its worst 18 holes were completed in only three strokes over the regulation 71.

Other teams in the interprovincial amateur championship had better individual rounds but invariably some member crept into the high 70s.

The win was the second consecutive for the West Coast squad and three of the members—John Russell and Doug Roxburgh of Vancouver and Dane Mick of Victoria—were on the team last year.

Harry White of Vancouver shot 73 each day for a 146 total, the same score Roxburgh reached with a 72 followed by a 74. Russell and Mick had 141s with the team aggregate of 574.

Mick paced the B.C. team effort in the final round with a one-under-par 70, despite four-putting the 18th hole.

He started the final round with an even-par on the front nine but whizzed back with birdies on the 10th, 14th and 15th holes. On the 16th, Mick bounced a 70-foot putt off the back of the hole but it stayed out.

Alberta finished second, three strokes back, and Manitoba was third, eight strokes off the pace.

ONTARIO WAS NEXT

Following Manitoba were Ontario at 592, Quebec at 593, Nova Scotia 601, Saskatchewan 603, New Brunswick 607, Prince Edward Island 628 and Newfoundland 663.

Before the tournament started, 20-time Alberta Willingdon competitor Doug Silverberg predicted the winners would be the best team on the green.

After he shot his final-round 73, two over par, he said that was where he ran into trouble.

"I don't know how many putts I took but I sure missed a lot."

Ontario veteran Nick Weslock of Port Credit said he took 40 strokes on the greens Tuesday and three-putted five times.

"There is such a difference between the greens on the course," he said. "The grain will run in one direction until halfway to the hole then it runs in the other. You have to be Mandrake the magician to figure out how the ball breaks."

The Earl Grey Golf Club, which stretches 6,551 yards, is the scene of the Canadian amateur championships beginning today.

MUST BE CONFIDENT

Weslock said the man who will win is one who can "read greens and has total confidence in his stroke."

Jim Doyle of Winnipeg birdied four holes on the final round Tuesday to shoot the best single score of the tournament—a three-under-par 68.

His total of 138 tied him with Don Graham of Alberta for low medalist. Graham shot 69s each day.

Despite Doyle's performance, the Manitoba team was able to pick up only two strokes on British Columbia and that was not enough to overcome a 10-stroke deficit from the first day.

Ted Homenuik of Winnipeg, who shot 77-76, said things just didn't work well.

"Yesterday, I wasn't aggressive enough and today I was too aggressive. I three-putted three greens on the front nine and got into the sand on two holes on the back nine."

FRUSTRATION is showing as Winnipeg's Jim Doyle walks off green after three-putt effort during Tuesday's final round of interprovincial team golf competition at Calgary. Doyle, however, had better luck on other greens to post three-under-par 68, best score of 36-hole event. His Manitoba squad finished third behind B.C. and Alberta.

★ ★ ★

BRITISH COLUMBIA (574)
John Russell, Vancouver 69-72—141
Dave Mick, Victoria 71-70—141
Doug Roxburgh, Vancouver 72-74—146
Harry White, Vancouver 73-73—146

ALBERTA (577)
Don Graham, Med. Hat 69-69—138
Doug Silverberg, Calgary 71-73—144
Keith Alexander, Calgary 71-71—142
John Souter, Calgary 76-77—153

MANITOBA (582)
Barry McKenzie, Winnipeg 70-69—139
Jim Doyle, Winnipeg 70-68—138
Terry More, Winnipeg 78-74—152
Ted Homenuik, Winnipeg 77-76—153

ONTARIO (592)
Kelly Roberts, London 70-71—141
Nick Weslock, Port Credit 72-73—145
Wayne Kimura, Islington 75-77—152
Stu Hamilton, Brampton 79-75—154

QUEBEC (593)
P. Lesard, East Angus 71-72—143
Mike Daly, Dorion 73-76—149
M. Batten, Maple Grove 75-72—147
Daniel Talbot, Beloeil 77-77—154

NOVA SCOTIA (601)
Gerry Macmillan, Kingston 73-71—144
G. Macintyre, New Glasgow 76-72—148
R. Dumeah, New Minas 73-78—151
Dave Webber, Dartmouth 80-78—158

SASKATCHEWAN (603)
Gerry Pinder, Saskatoon 71-71—143
Rick Folk, Saskatoon 72-79—151
Dennis Olenluk, Saskatoon 74-78—152
Len Pepper, Saskatoon 78-79—157

NEW BRUNSWICK (607)
Kee Huibers, Campbellton 72-73—145
R. Chapman, Fredericton 75-74—149
G. Salwak, Fort Fairfield 75-77—152
M. Roussel, Edmundston 80-81—161

PRINCE EDWARD ISLAND (628)
E. Corrigan, Charlottetown 76-81—157
Tom Irwin, Stanhope 79-73—152
Lea Windsor, Cavendish 76-78—154
Robert Irwin, Stanhope 78-87—165

NEWFOUNDLAND (663)
J. Ledrew, Cornerbrook 79-86—165
J. Hamilton, Stephenville 85-80—165
B. Morrissey, Cornerbrook 81-85—166
R. Moore, Stephenville 84-83—167

FOOTBALL FIGURES

WESTERN CONFERENCE

	P	W	L	F	A	Pts.
Edmonton	1	1	0	34	22	2
B.C. LIONS	2	1	1	41	51	2
Winnipeg	2	1	1	48	45	2
Calgary	2	1	1	45	48	2
Saskatchewan	2	0	2	24	42	0

EASTERN CONFERENCE

	P	W	L	F	A	Pts.
Ottawa	1	1	0	22	7	2
Montreal	1	1	0	19	8	2
Hamilton	2	1	1	37	36	2
Toronto	1	0	1	8	19	0

Next game: Tonight — Toronto vs. Saskatchewan at Regina.

WINNIPEG 41, CALGARY 14

Cal.		Wpg.
21	First downs	19
55	Yards rushing	191
323	Yards passing	210
350	Net offence	401
27-45	Passes made-tried	12-18
0-0	Interceptions-yards	5-66
8-38	Punts-average	9-45
1-1	Fumbles-lost	0-0
3-26	Penalties-yards	6-56

HAMILTON 17, B.C. LIONS 19

Ham.		B.C.
22	First Downs	17
248	Yards Rushing	160
89	Yards Passing	182
337	Net Offence	342
6-14	Passes Made-Tried	14-22
1-5	Interceptions	4-47
5-34.4	Punts-Average	8-45.6
2-2	Fumbles Lost	3-3
9-61	Penalties-Yards	7-70

Net offence is yards passing plus yards rushing, minus team losses.

Lawyer Fears Feud Could Hurt Hockey

By The Canadian Press

A Boston lawyer warned Tuesday night that the National Hockey League appears to be preparing for a full-scale onslaught to recover players lost to the rival World Hockey Association and the resulting backlash could hurt hockey in general.

Bob Woolf, who includes among his clients three NHL players who jumped to the WHA for next season, said the two leagues "seem to be lining up and preparing for war."

"They appear to be loading up their ammunition and preparing to fire, and that is not good for hockey," said Woolf, commenting on a preliminary injunction issued in Philadelphia last June restraining Bill Flett of the Flyers from joining the WHA's New York Raiders.

It became final Tuesday.

Judge Ned L. Hirsch of Philadelphia's common pleas court ruled that Flett cannot play for any other club than the Flyers. The ruling was academic in that Flett had since returned to Philadelphia club and signed a three-year contract.

Gilbert Stein, a lawyer for the NHL team, said the ruling gave the NHL team grounds to take similar action against five other Philadelphia players who have signed with WHA teams — Dave Schultz, Mike Parizeau, Ed Joyal, Bob Kelly and Brent Hughes.

But WHA president Gary Davidson, in a statement issued from the league headquarters in Santa Anita, Calif., said the ruling had no bearing on the validity of the NHL's reserve clause which binds a player to the team that owns him.

NO DEFENCE

Davidson said that to his knowledge no WHA club or representative was served in the Flett case and the player did not defend the suit.

"Therefore, no defence was presented on behalf of the WHA position that the NHL reserve clause is invalid." He called the NHL's clause "an invalid and illegal restraint on trade, as well as a violation of the individual rights of hockey players."

Neither Clarence Campbell, NHL president, nor Alan Eagleson, NHL Players' Association executive-director, could be reached for comment.

But Harold Ballard, president of Toronto Maple Leafs who have lost several players to the WHA, hailed the injunction ruling as "heartening" although it will have no legal status in Canada.

He added, however, that Leafs plan to take legal action —"within 10 days to two weeks"—against four Toronto players who have signed to WHA clubs—defencemen Brad Selwood (subsequently picked up by Montreal Canadiens in the NHL draft) and Rick Ley with New England Whalers, goaltender Bernie Parent with Philadelphia and centre Jim Harrison with Alberta Oilers.

And Boston Bruin lawyers are set to take action Friday against one of Woolf's clients, centre Derek Sanderson who signed a five-year contract estimated to be worth $2.6 million with Philadelphia last week.

Woolf said the contracts entered into by his three NHL players with WHA clubs "have provided for every contingency, and no matter what happens they will get their money."

ROAD CLEARED FOR RHODESIA

MUNICH (AP) — Avery Brundage, president of the International Olympic Committee, affirmed Tuesday the IOC's decision to allow Rhodesian participation in the Summer Games, the organizers reported.

In a telephone conversation with organization committee president Willi Daume, Brundage "declared very firmly that the IOC considers its decision on Rhodesia of last September valid and the Munich organizers must carry it out," spokesman Hans Klein said.

Brundage spoke with Daume Tuesday afternoon from Chicago.

Highly-placed Olympic sources said Brundage's statement clears the way for the entry of Rhodesian athletes into West Germany and their participation in the Aug. 26-Sept. 10 Games.

Earlier Tuesday, Black Africa's supreme sports body dispatched a delegation to Munich to press arguments against Games participation of athletes representing the white-supremacy government of Rhodesia. The delegation is scheduled to meet with games organizers today.

The delegation, representing the supreme council for sport in Africa, asked all African nations to "reserve their stand" on attending the games until it completes its investigation. Under pressure from the Bonn government, the Games organizers said Olympic identity cards would be withheld from Rhodesian athletes until the IOC clears up its status in the games.

Record-Holder Frets After Poor Showing

WINNIPEG (CP) — Angela Coughlan was a depressed and worried 19-year-old Tuesday after she finished eighth and last in the final of the 100-metre freestyle.

Her head bowed, she spoke softly as she wondered what effect a poor showing would have on her chances of making her second Canadian Olympic swimming team.

Mary Beth Rondeau of Vancouver won the event in 1:00.71 while Miss Coughlan finished in 1.03.17. Earlier this year the Burlington, Ont., swimmer reached the qualifying standard and her time of 1:01.9 is he third best by a Canadian this year.

THREE RECORDS

There were three Canadian records set Tuesday at the National Championship and Olympic Trials. Marion Stuart lowered the 100-metre breaststroke mark to 1:17.6 in the heats; Brian Phillips of Winnipeg won the 100-metre freestyle in 53.51 seconds, and the Canadian Dolphins Swim Club won the men's 800-metre freestyle relay in 8:10.9.

Miss Stuart, of Pointe Claire, Que., also won the 100-metre breaststroke final in 1:18.12; Bill Mahony of Vancouver won the men's 100-metre breast troke in 1:08.54; Leslie Cliff of Vancouver was first in the 400-metre individual medley in 5:11.53; David Brumwell of Calgary won the men's 400-metre individual medley in 4:49.85 and the Canadian Dolphins girls won the 800-metre freestyle relay in 9:14.56.

Miss Coughlan was a bronze medalist in the 1968 Olympics and a gold medal winner in the 100-metre freestyle at the 1970 British Commonwealth games.

But on the eve of the championships from which the Olympic team will be selected, she fell victim to intestinal gastritis and missed Monday's program completely.

"I still feel weak, but I hope to be stronger by Thursday," she add dejectedly.

The holder of every Canadian freestyle record but one, Miss Coughlan said she will ask to be allowed to swim time trials at the end of the competition.

"After all I've done to try and help Canada, I hope they'll have some sympathy . . . realize that I was sick and not able to swim the finals here . . . Look at my records and what I am capable of doing."

At an age when many top swimmers consider retirement, Miss Coughlan admitted she has "seriously thought about packing it up."

"It depends on what happens now."

Tennis Final In October

BARCELONA (AP) — Late October is the probable time of this year's final of the Davis Cup tennis competition, in Bucharest between the United States and Romania.

The date was tentatively set Tuesday after semi-final contests were concluded Monday.

Stan Smith, shaking off numerous errors in stifling heat, defeated Spain's Juan Gisbert 11-9, 10-8, 6-4 and sent the U.S. into the final.

Smith and Gisbert dueled for three hours, 14 minutes on a clay court steaming from 95-degree heat before the U.S. Army corporal gave the Americans a 3-2 victory in the best-of-five series.

In Bucharest, Ion Tiriac and Ilie Nastase scored singles victories Monday as Romania whipped Australia 4-1.

Salmonbellies Stopped

Toronto Shooting Stars' Frank Oda threaded a pass through a maze of sticks and Earl MacNeil converted it into the winning goal as Toronto upset visiting New Westminster Salmonbellies 11-10 in a National Lacrosse League interlocking game Tuesday night before 1,500 fans.

The goal, scored with only 10 seconds remaining in the game, gave the eastern cellar-dwellers their ninth win in 29 games.

For Salmonbellies, Western Lacrosse Association leaders, it was only their seventh loss in 28 games.

Paul Parnell topped Salmonbellies with three goals while Mac Tyles, Ken Winzoski and Wayne Goss each whipped in two goals.

Back in the WLA, some individual targets will be within reach tonight as Vancouver Burrards face Victoria Shamrocks at 8:30 p.m. in Memorial Arena.

Ivan Thompson, 18 points behind scoring leader Gord Frederickson of Burrards, is within two points of reaching a 100-point season while his Shamrock brother, Brian, who has 50 goals among his 87 points, is out to catch Coquitlam's John Allen, who leads the league with 53 goals.

	P	W	L	F	A	Pct.
New West.	29	22	7	357	292	.759
Vancouver	32	17	15	390	364	.531
VICTORIA	27	11	16	314	337	.407
Coquitlam	27	7	20	319	393	.259

MacDonalds Gain Final On Hit Spree

MacDonalds Furniture advanced behind a 25-hit barrage Tuesday into the Victoria Senior Women's Softball League playoff final series.

MacDonalds crushed Westendale Constructionettes 24-7 in the deciding game of a best-of-three, semi-final series at Hyacinth Park.

Toni Antonio connected for two home runs, driving in six runs, to pace McDonalds. Gabriel Lindner also slammed a homer for the winners.

Julie Wood accounted for six of the seven Westendale runs with two four-baggers.

MacDonalds and Tillicum Athletic Club begin the best-of-three lower Vancouver Island senior "C" final tonight at 6:30 at Hyacinth.

Relief Pitcher Shackles Gorge

Superb relief pitching by Gerry Lister produced his first victory of the season Tuesdap night as Greaves Movers defeated Gorge Hotel 5-1 in a Victoria Senior Baseball League game at Lambrick Park.

Lister, who relieved starter Derek Drinkwater with one out in the third inning, blanked Gorge the rest of the way. He struck out nine batters, gave up no bases-on-balls and allowed only one hit.

Drinkwater struck out five, issued five bases on balls and yielded one hit.

Victoria moved Greaves to within half a game of leading Farmer Construction.

	W	L	Pct.	GBL
Farmer Const.	17	10	.630	—
Greaves Movers	17	11	.607	½
Kubijek's Home	10	15	.400	6
Gorge Hotel	9	17	.346	7½

Greaves Movers 000 004 1— 5 8 1
Gorge Hotel 001 000 0— 1 2 2

Derek Drinkwater, Gerry Lister 1-2 (3) and Tom Robertson; Bob Bowles 0-2 and Tom Craig.

Bells Blank Labs As Playoff Opens

Brian Pearce came up with a strong two-way performance Tuesday night to help Bell's Men's Wear blank Labatts 3-0 in the opening game of their best-of-five Stuffy McGinnis Men's Softball League semi-final series at Heywood Avenue Park.

Pearce earned the pitching victory as he struck out 10 batters, issued only one base on balls and allowed four hits.

At the plate, Pearce connected for two singles on three turns at bat and scored during a three-run, fifth-inning surge after receiving a base on balls.

Darrell Lorimer bashed out a two-run double to highlight the outburst.

Next game in the series is Thursday night and the other series, between Century Inn and Molsons, opens tonight at 6:30 in Heywood.

Labatts 000 000 0— 0 4 1
Bell's 000 030 x— 3 7 0

Russ Carruthers and Ron Witkevich; Brian Pearce and Jim Wilson.

Roadrunners Drop Hawks

Richmond Roadrunners, defending Canadian champions and league winners, closed out the Pacific Junior "A" Lacrosse League regular season on Tuesday night by defeating Coquitlam J-Hawks 17-15 in Richmond.

Roadrunners tackle J-Hawks and Victoria McDonalds meet Burnaby Cablevision in best-of-five semi-finals starting Saturday.

Victoria hosts Cablevision at 8 p.m. in Memorial Arena. The second game is scheduled for Queen's Park Arena in New Westminster on Sunday.

FINAL STANDINGS

	P	W	L	T	F	A	Pts.
Rich	24	15	9	0	292	261	40
VIC	24	13	10	1	265	232	27
Coq	24	11	12	1	286	284	23
Bur	24	11	12	0	275	277	22
Sur	24	9	15	0	260	324	18

W.L.A. LACROSSE
WEDNESDAY, 8:30 P.M.
MEMORIAL ARENA

VICTORIA SHAMROCKS
VS.
VANCOUVER
Tickets:
$2; Students, O.A.P., $1.50
Tickets
$1.50; Students, O.A.P. $1.00
$1.50 Section,
Children 12 and under, 50c

Olympiad Continues

North Vancouver and West Bank were each packing two-game victory streaks at Topaz Park today as women's softball teams started final rounds of their tournament in the all-Indian Olympiad.

The North Vancouver squad blasted Shell Beach 27-7 and downed Nanaimo 17-10 on Tuesday while West Bank took a 15-5 decision over Merritt and defeated Tsawout, 12-3.

In the men's section, Butler Brothers trounced Shell Beach, 19-2.

Olympiad action continues Thursday with a swim meet scheduled to start at 6 p.m. in the YM-YWCA pool.

Results of Tuesday games:

WOMEN

Tsawout 24, Cowichan 12.
West Bank 15, Merritt 5.
Shell Beach 29, Sliammon 6.
North Vancouver 17, Nanaimo 10.
Merritt 8, Cowichan 2.
Nanaimo 13, Sliammon 1.
Ahousat 22, Duncan 18.
West Bank 12, Tsawout 3.
North Vancouver 27, Shell Beach 7.

MEN

Ahousat 5, Lower Nicola 3.
Butler Brothers 19, Shell Beach 2.

Billy Worries About Birds

YANKEES KEEP TIGERS ON SKIDS

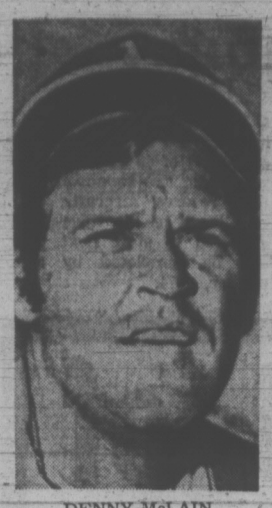

DENNY McLAIN
. . . baffles Astros

By Associated Press

Manager of the contending teams in the American League East Division are almost as confusing as the race itself.

"This has to be the best for us sinne 1964," said New York's Ralph Houk after the third-place Yankees beat pace-setting Detroit Tigers 4-2 Tuesday and climbed within three games of the top.

"We'll beat them the next three games and they'll be right bacf where they belong," snapped Detroit's Billy Martin. "As far as I'm concerned it's between Baltimore, Boston and us—and Baltimore is the one we have to worry about."

"We have the best pitching day in and day out," said Baltimore's Earl Weaver after the Orioles downed Milwaukee Brewers 4-2.

Meanwhile, Oakland Athletics sank slowly in the West and had their lead chopped to two games over Chicago White Sox following a 4-3 loss to Kansas City Royals.

ATHLETICS FADING

His club has lost three in a row and six of its last seven starts.

Elsewhere, the White Sox held off California Angels 4-3, Boston Red Sox defeated Cleveland Indians 4-1 and Minnesota Twins nosed out Texas Rangers 6-5 in 10 innings.

Detroit's Mickey Lolich failed for the second time to become baseball's first 19-game winner when the Yankees broke a 2-2 tie with two unearned runs in the eighth inning.

Celerino Sanchez drove in the go-ahead run with a bases-loaded sacrifice fly and Roy White, who homered in the fourth, scored on Ron Swoboda's second run-scoring single.

Boog Powell drove in all Baltimore's runs with a single and a three-run homer and Pat Dobson blanked the Brewers until the eighth when Dave May lashed a two-run single. Powell, who has raised his batting average from .159 on June 28 to .233, had a perfect 4-for-4 game.

WILLIAMS SOURED

Oakland manager Dick Williams was in a sour mood after Kansas City's Fred Patek delivered a tie-breaking two-out single in the ninth inning.

"No interviews," he snarled at one writer. "I've got nothing to say. Get out. I saw what you wrote today."

The writer replied: "Do you want to see it again tomorrow?" Williams cooled off long enough to warn: "I pity the club we come out of it against."

MATHEWS HAPPIER

In the National League, things were suddenly brighter for Eddie Mathews, new manager of the Atlanta Braves who watched his club take a 9-1 thumping by Cincinnati Reds Monday, only hours after he had replaced the fired Luman Harris.

With the Braves returning to Atlanta Thuesday, Mathews got his first victory at the helm as Houston Astros took too long to solve the pitching of Denny McLain.

For seven innings, Denny had 'em baffled at the plate, giving Houston one measly hit. Then the Astros caught up with McLain, putting together six more hits for four runs in the final two innings.

But it was much too late. Atlanta had scored five runs in the first inning alone and breezed to an 8-4 triumph.

In other National League games, Cincinnati Reds outlasted Los Angeles Dodgers 2-1 in 19 innings — the longest game in the league this season. Pittsburgh Pirates defeated Philadelphia Phillies 4-2. Chicago Cubs nipped Montreal Expos 6-5, St. Louis Cardinals edged New York Mets 6-5 and San Francisco Giants swept a twinight doubleheader from San Deigo Padres, 15-4 and 7-4.

BASEBALL SCOREBOARD

NATIONAL LEAGUE

Eastern Division

	W	L	Pct.	GBL
Pittsburgh	65	38	.631	—
New York	55	47	.539	9½
Chicago	55	50	.524	11
St. Louis	51	51	.500	13½
Montreal	45	56	.446	19
Philadelphia	39	64	.379	26

Western Division

	W	L	Pct.	GBL
Cincinnati	63	39	.618	—
Houston	58	47	.552	6½
Los Angeles	53	49	.520	10
Atlanta	48	58	.453	17
San Francisco	48	59	.449	17½
San Diego	41	63	.394	23

Montreal 000 001 130— 5 10 0
Chicago 201 010 20x— 6 11 0
McAnally 1-12, Strohmayer (7), Marshall (8) and McCarver; Jenkins 15-10, Hamilton (7), Aker (8) and Hundley. Home runs: Montreal — Bailey (11th), McCarver (4th); Chicago — Jenkins (1st), Hickman (11th), Williams (23rd).

New York 010 301 000— 5 10 1
St. Louis 400 000 02x— 6 10 1
Gentry, Sadecki (1), Frisella 4-7 (7) and Dyer; Wise, Grzenda (4), Drabowsky (5), Cumberland (6), Higgins 1-2 (7) and Simmons. Home runs: New York — Milner (10th); St. Louis — Melendez (4th).

Philadelphia 000 200 000— 2 3 2
Pittsburgh 013 000 00x— 4 9 2
Champion 4-2, Reynolds (5), Scarce (8), Brandon (8) and Bateman; Ellis 10-5 and Sanguillen. Home run: Pittsburgh — Stargell (27th).

Houston 000 000 013— 4 7 2
Atlanta 510 000 20x— 8 9 1
Wilson 7-8, Culver (1), Forsch (3), York (6), Ray (8) and Edwards; Stinson (8); McLain 3-2 and Williams. Home runs: Houston — Rader (17th); Atlanta — Baker (7th), Williams (19th).

Los Angeles
000 001 000 000 000 000 0— 1 9 4
Cincinnati
000 001 000 000 000 000 1— 2 8 3
John, Brewer (10), Richert (13), Peranoski (15), Mikkelson 3-5 (18) and Yeager; Grimsley, Carroll (10), Borbon 5-2 (15) and Bench.

San Diego 130 000 000— 4 9 1
San Fran. 130 830 00x—15 16 0
Arlin, Corkins 3-6 (3), Acosta (4), Schaeffer (5) and Kendall; Reberger 3-1 and Rader. Home runs: San Diego — Kendall (4th), Thomas (3rd).

Second game—

San Diego 101 000 100— 3 5 2
San Fran. 100 140 10x— 7 9 0
Greif 5-12, Ross (5), Severinsen (8), Blefary; Stone 5-7, Moffitt (7), Johnson (8) and Healy. Home runs: San Diego — Roberts (4th), Blefary (3rd); San Francisco — Henderson (9th), Goodson (6th).

AMERICAN LEAGUE

Eastern Division

	W	L	Pct.	GBL
Detroit	57	46	.553	—
Baltimore	56	47	.544	1
New York	53	48	.525	3
Boston	52	50	.510	4½
Cleveland	48	56	.462	9½
Milwaukee	41	63	.394	16½

Western Division

	W	L	Pct.	GBL
Oakland	62	43	.590	—
Chicago	59	44	.573	2
Minnesota	54	47	.535	6
Kansas City	49	54	.476	12
California	47	57	.452	14½
Texas	41	64	.390	21

Detroit 000 100 100— 2 10 1
New York 000 200 02x— 4 9 2
Lolich 18-8, Lagrow (8) and Freehan; Peterson, Lyle 4-3 (7) and Munson. Home run: New York — White (7th).

Cleveland 000 001 000— 1 5 0
Boston 000 100 03x— 4 8 0
Tidrow 9-10, Mingori (8) and Moses; Paffin 10-10 and Fisk.

Oakland 000 300 000— 3 6 3
Kansas City 011 000 011— 4 8 2
Odom, Waslewski (3), Knowles (6), Fingers 5-4 (8) and Tenace; Dal Canton, Angelini (8), Abernathy 4-3 (9) and Kirkpatrick.

Baltimore 103 000 000— 4 8 0
Milwaukee 000 000 020— 2 7 0
Dobson 13-11, Harrison (9), Watt (9) and Oates; Colborn 4-3, Sanders (9) and Rodriguez. Home run: Baltimore — Powell (15th).

Texas 102 000 101 0— 5 12 1
Minnesota 211 000 100 1— 6 12 1
Bosman, Broberg (3), Pina (6), Lawson (7), Gogolewski (7), Lindblad 4-6 (9) and Fahey, Billings (7); Blyleven, Strickland 2-0 (10) and Borgmann. Home runs: Minnesota — Thompson (4th); Texas — Ford (10th).

Chicago 001 000 030— 4 5 2
California 000 000 012— 3 10 2
Bahnsen 16-11, Forster (8) and Hermann; Messersmith 2-6, Barber (8), Allen (8), Fisher (9) and Torborg, Stephenson (8), Hiatt (9). Home run: Chicago — Johnstone (2nd).

Boxers Even Series

Jim Walshaw pumped in eight goals to set a blistering pace as London Boxing Club trampled Port Alberni Tyees 19-10 Tuesday night in Memorial Arena to deadlock the best-of-five Vancouver Island senior "C" lacrosse playoff series, 1-1.

Brian Spaeven added five goals while other Victoria tallies were chipped in by Dennis Begley (3), Owen Richmond (3) and Murray Muralt.

Brian Van Horne led Tyees, who won the opening game 15-9 last week in Port Alberni, with five goals.

Next game is Saturday in Port Alberni.

stewart lang

Forester Points Finger To Lack of Common Sense

"Are we supposed to be foresters, seriously implementing sound forestry practices or are we victims of a complex society that regulates beyond sound reasoning?

"Come on foresters and B.C. Forest Service — let us use some common sense!"

So ends an article in The Forestry Chronicle, a professional magazine put out by the Canadian Institute of Forestry, which raises several moot points in regard to administration of silvicultural practices within the province.

W. H. van Heek of Terrace, a forester with Twin River Logging Co. (which is under contract to Columbia Cellulose), poses several questions involving issues of vital concern to outdoorsmen.

Why does he speak out against what might be termed his "brethren"?

"Because as a forester, I am concerned that the B.C. Forest Service is in the process of implementing policies and cutting permit requirements that are not in line with its otherwise sound forestry practices."

★ ★ ★

Basically, van Heek dealt with greenstrips, the present practice of logging low-yield sites and slashburning — on a province-wide basis.

He asks the forest service:

"Are you really convinced that non-commercial cover willow and alder patches along streams should be treated as productive forest land for coniferous tree species? Rivers and creeks have their own distinctive environment, and poor drainage, seasonal flooding, as well as beaver activities, are natural reasons for the existence of this type of vegetation. Can you say you have successfully destroyed this vegetation and rehabilitated these areas by planting coniferous tree species?

These fringe areas constitute an insignificant portion of the forest land available and, in many cases, are of poor quality as growing sites for commercially-valuable species.

Another factor to take into consideration is the fact that these streamside fringes provide a filtration system to keep some of the logging debris out of the water, harbour insect food for the fish and serve to maintain water temperatures at an even and cool level.

"Why then, do you insist on cutting this vegetation, encourage brush development and hope for natural or insist on restocking of these areas of doubtful productive forest land?" asks van Heek.

★ ★ ★

"You are telling industry to spend money and effort for destructive practices on non-forest land, which, in this case, contributes beneficially to natural spawning conditions. Some alder destruction on the coast may be necessary, but why apply it to all cutting areas adjacent to streams?"

Perhaps it might be best if these areas are left to do what they do best naturally and concentrate on rehabilitating those areas of the province that have not been satisfactorily restocked.

Again he asks:

"Why do you insist on the complete cutting of small swamp and lake areas within settings? A swamp as well as its immediate fringes of stunted trees constitute non-productive forest land. Why do we not leave this low site land untouched so that its natural status is undisturbed and remains a shelter for wildlife? Why do you insist on the cutting of scrub type timber on rock outcrops within a setting?"

This echoes a plea by Vancouver Island regional wildlife biologist Ian Smith which we relayed in this space earlier this year.

★ ★ ★

If the country is too rugged to restock, why bother tearing it up in the first place? Drive out to any of the logging claims in the Sooke area and you will see sites that will never again grow trees — logging, slashburning and subsequent erosion have taken their toll.

Speaking about slashburning, its about time we turned to that controversial subject into which we have an intimate insight — having lit the fires, fought them when they got away and helped to try and assess the damage later.

It is a practice which we dislike, not only because it once nearly caused our early demise, but, in certain circumstances it can be a potentially costly process.

"We must not lose sight of the fact that in the overmature, wet coastal forest areas, slash is beneficial for shading and erosion control and successful natural regenerated areas prove this. We should not be afraid to reduce the amount of broadcast burning in these areas," says van Heek.

By the same token, the public should be aware that in other "extreme" cases this practice is the only economical way to prepare for a new crop of trees.

All in all, it was an enlightening article.

SPORTS MENU

TONIGHT

SOFTBALL

6:30 p.m. — Stuffy McGinnis Men's League, opening game in best-of-five semi-final playoff series, Victoria Molsons vs. Century Inn, Heywood Avenue Park.

6:30 p.m. — Opening game in best-of-three Lower Vancouver Island senior "C" women's final, MacDonald's Furniture vs. Tillicum Athletic Club, Hyacinth Park.

6:30 p.m. — Opening game in best-of-three Lower Vancouver Island senior "B" women's playoff, Cablevision vs. Empress Paint, Hyacinth Park.

BASEBALL

6:30 p.m. — Victoria Senior League, Gorge Hotel vs. Kubicek's Home Service, Lambrick Park.

LACROSSE

8:30 p.m. — Western Association, Vancouver Burrards vs. Victoria Shamrocks, Memorial Arena.

ESQUIMALT DEFEATED

BURNABY — Norburn Lakers tripped Esquimalt 15-5 here Sunday to capture the B.C. peewee "A" lacrosse title.

HE'S NOT YOUR LITTLE BOY ANYMORE MOM!

He wants to get his clothes at

Woodward's

The Canadian Family Store

FIELDS

1420 DOUGLAS STREET
While Quantities Last

VICTORIA'S GREATEST SHOE SALE

Thursday, Friday, Saturday Only

OVER 3,000 PAIRS
LADIES' FAMOUS BRAND SHOES

Leading Makes from Shops Across Canada

- patents, kids, suedes, mesh, peau de Soie
- sandals, ties, pumps, slings, crepe sole styles
- blues, browns, grey, rose, black, white, bone, navy, red, gold, silver 2-tones etc.
- sizes 5 to 10
- also a good selection of white duty shoes

No phone orders, layaways or exchanges.
All sales final.

ONE LOW PRICE

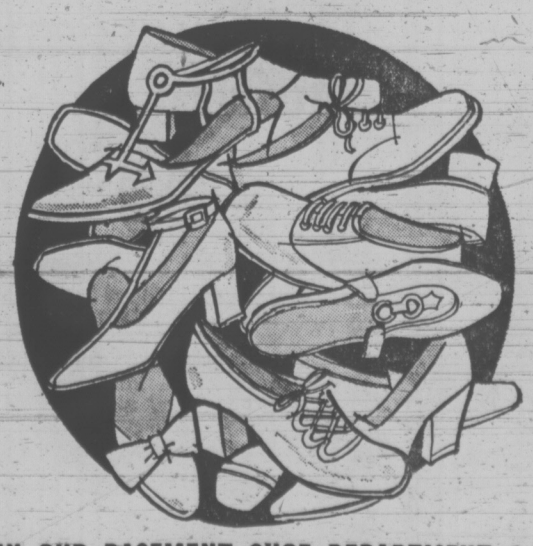

$5 pr.

IN OUR BASEMENT SHOE DEPARTMENT OPEN THURSDAY AND FRIDAY TIL 9

NATIONAL

Dependable USED CARS

WE WANT TO MAKE YOU HAPPY

WE ARE HERE TO PLEASE YOU WITH DEPENDABLE NEW AND USED AUTOMOBILES

Brand New 1972 DODGE COLT 2-Door Coupe

What a chance to drive and own a brand new automobile before the price increase. Full factory warranty.
PLEASE YOU PRICE $2297

1972 DODGE DART 2-Door Coupe

Still rated number 1 in Victoria. Featuring heavy duty, 3-speed transmission, self-adjusting brakes, seven dip and spray rust proofing, full factory warranty. Brand new.
PLEASE YOU PRICE $2998

PHONE 384-8174 FOR FINANCE APPROVAL

1967 PLYMOUTH

This 2-Door Plymouth Fury has been fully reconditioned, including a brand new rebuilt engine, 3-speed automatic transmission, deep tread whitewall tires, vinyl roof, full wheel discs. Let us make you and your family happy!

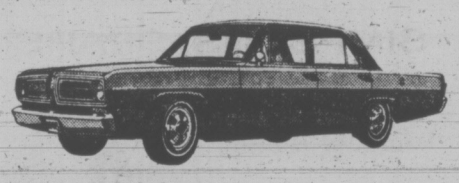

1968 VALIANT

You can't beat Valiant for Value! This exceptional-value Valiant features economical slant six engine, 3-speed automatic transmission, custom radio, whitewall tires and full wheel discs.
PLEASE YOU PRICE $1222

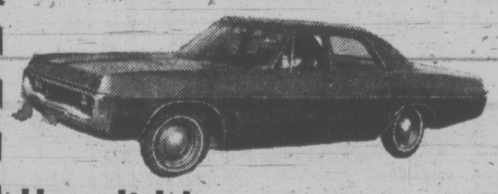

Here It Is! 1970 DODGE POLARA

Ex-Police car, 383 cubic inch 4 barrel Commando motor, 3-speed automatic transmission, power steering, power disc brakes.
PLEASE YOU PRICE $1266

1966 JEEP

Optional hardtop, standard transmission.
PLEASE YOU PRICE $844

"Victoria's Most Trusted Name for 68 Years"

NATIONAL CHRYSLER DODGE

Both sides of 800 Block YATES ST. • 384-8174

Warnings Fail to Stop Publication Of Expose Linking CIA With Heroin

The Washington Post

WASHINGTON — The Central Intelligence Agency has sent Harper and Row, Inc., a detailed critique of a book the firm is about to release, saying the work will do a "disservice" to the fight against narcotics traffic in Southeast Asia.

The New York publishing house, however, has decided to go ahead with publication of "The Politics of Heroin in Southeast Asia" by Alfred W. McCoy. The firm informed the CIA that "it is our sincere opinion that Mr. McCoy's scholarship remains unshaken and we do not see any reason for making changes in the text."

The book is highly critical of the CIA's efforts to suppress opium production and smuggling in Southeast Asia.

On July 5, CIA general counsel Lawrence R. Houston wrote to Harper and Row, asking "to see the text" of the book. "In the light of the pernicious nature of the drug traffic, allegations concerning involvement of the U.S. government therein or the participation of American citizens should be made only if based on hard evidence," Houston wrote. "It is our belief that no reputable publishing house would wish to publish such allegations without being assured that the support evidence was valid.'

"This, of course, in no way affects the right of a publisher to decide what to publish. I find it difficult to believe, however, that a responsible publisher would wish to be associated with an attack on our government involving the vicious international drug traffic without at least trying to ascertain the facts," he wrote.

Author McCoy, when told that Harper and Row planned to release galley proofs to the CIA, protested. He argued in a letter to B. Brook Thomas, the firm's vice-president and general counsel, that "submitting the manuscript to the CIA for prior review is to agree to take the first step toward abandoning the first amendment protection against prior censorship."

McCoy cites "extra-legal actions" taken by the CIA to obstruct the book's publications. He said, "visits by the CIA to Harper and Row, the telephone calls, and the letters are extra-legal attempts by the CIA to harass and intimidate me and my publisher."

RESPONSIBILITIES

Thomas replied in a July 18 letter, however: "We want very much to publish (the book). But we want even more to live up to the traditions and responsibilities of a great publishing house as we see them. If we are forced to make a choice between the two, there can be no doubt what that choice must be."

McCoy, under "strong protest," agreed to give the CIA an advance copy of his book. He did so, he said Monday, "for pragmatic reasons," partly because of the firm's decision not to publish the work if it were not first reviewed by the CIA.

Acknowledging receipt of the manuscripts, CIA counsel Houston wrote Harper and Row on July 21: "It is not our intention to ask you to make changes in Mr. McCoy's book even if we believe some of the statements might be harmful to the government. It is possible that we might find some statement which is currently and properly classified in the interest of national security. If so, we will consult with you, but we believe this is highly unlikely. Our primary interest is in the validity of the evidence with shich Mr. McCoy supports his allegations."

A CIA agent hand-delivered the agency's formal critique of the book in a letter dated July 28.

LIMITED CITATIONS

"Mr. McCoy supports his theme by citing a large number of allegations, assertions and interpretations," 0he 11-page criticism said. "From an examination of these, it is plain that Mr. McCoy has limited his citations to those supporting his thesis, and he appeard to have ignored available information which might contradict it."

"Mr. McCoy's charges against the CIA, both directly and by innuendo, have been repeated by editorial writers throughout the nation and could create an accepted myth that the CIA has been involved in the drug traffic. The truth is that CIA has never been involved in the drug traffic and is actively engaged in fighting against it. We believe that the effect of McCoy's book is to do a disservice to this fight and to dishearten the many sincere people in CIA who are at least as concerned about this menace as Mr. McCoy.

In his book, McCoy argues that "American diplomats and secret agents have been involved in the narcotics traffic at three levels" — coincidental complicity by allying with groups engaged in drug trafficking; abetting trafficking by covering up for Southeast Asian traffickers; and active engagement "in the transport of opium and heroin."

CIA CHARTER

The CIA critique covered several, although not all, of the illustrations used by McCoy to substantiate his three charges, For example McCoy said that Air America — "which is really a CIA charter airline" — has been actively involved in the transport of opium products out of Laos. His sources, he said, include former Laotian chief of staff Quane Rattikone (himself a suspected drug smuggler), Laotian air force commander Gen. Thao Ma, a U.S. Agency for International Development officer in Laos, and McCoy's own interviews with officials in Laotian villages.

The CIA critique said: "We believe the statement Mr. Paul Velte, managing director of Air America, made on 2 June, 1972, in response to these allegations, labelling them as 'utterly and absolutely false,' clearly expresses the company and CIA views on this matter."

"General Quane categorically denied that Air America was in any way involved in such traffic."

McCoy said Monday that "there are over 200 pages of material on American operations in the Golden Triangle area. Out of all that, this is all they (the CIA) could come up with. They're only criticizing about two per cent of my total information."

ADMITS MERCENARIES

"The most remarkable thing about the CIA's critique is that the agency actually admitted that one of its own mercenary army commanders, Laotian Gen. Chao La, was running a heroin lab in northwestern Thailand. Although the CIA said it destroyed his laboratory in mid-1971, it had been operating since 1965 with the agency's full knowledge," he said.

Elisabeth Jakab, the editor handling the manuscript, said Monday that "the industry has been very cautious on things like this ever since the Clifford Irving story broke." A source at Harper and Row said the CIA wrote the publishing firm that it could "prove beyond doubt" that McCoy's facts were wrong. "They just didn't do it," the source said.

On Friday, the firm wrote the CIA, responding to each of the agency's criticisms. The "best service we can render the author, the CIA and the general public is to publish the book as expeditiously as possible, and that is what we intend to do." The book is scheduled for release on Aug. 17.

40 JETS FOR TURKEY

INSTANBUL — An agreement for the delivery of 40 U.S. F-4 Phantom jet aircraft worth $5 million each to the Turkish air force is expected to be signed later this week. Details of the deal are now being negotiated in Ankara between a high-level American delegation and Turkish officials.

The original Turkish request was for three squadrons totalling 54 Phantom aircraft. The United States offered two squadrons of 36 aircraft on the grounds of Turkey's limited financial means. The two sides are now reported to have agreed on the purchase of a total of 40 Phantoms representing two squadrons and four "reserve" aircraft.

Delivery of the aircraft is expected to start next year and be completed by September, 1974.

MEET THE CANDIDATES!

PUBLIC MEETING

Hon. Waldo Skillings
Newell Morrison

VICTORIA EDELWEISS CLUB
108 Niagara St.

8 p.m., Aug. 10

Refreshments

Inserted by Victoria Social Credit Campaign Committee

CARLOAD of Colonial....

Chesterfields, Chairs, Loveseats

Extra High Back Styles, Florals and Tweeds.

Big Selection - Big Trade-in Allowances

VICTORIA'S LARGEST FURNITURE VALUE CENTRE

THE TRADERS

VIC TONI

715 FINLAYSON ST. (Top of the Town) PHONE 388-6264

OPEN MON.-FRI. TILL 9 P.M.; SAT. TILL 6 P.M.

Our Pledge to You "WE WILL NOT BE UNDERSOLD"

Sands

Your Six Community

Funeral Chapels

Dedicated to Service

sensible prices

Victoria	388-5155
Sidney	656-2932
Colwood	478-3821
Nanaimo	753-2032
Duncan	746-5212
Ladysmith	245-2331

Independent, Family Owned and Controlled. Sands since 1912.

Integrity at time of need

SIMPSONS-SEARS

"Paint My House?

Not Me.

Not for the

Next 15 Years

At Least"!

Why don't you wise up, like I did, and find out about Simpsons-Sears-Tex, the Textured Coating System that's applied to your home under high pressure. It's 20 TIMES THICKER THAN PAINT. It renovates, beautifies, weatherproofs and insulates. You won't believe what a fantastic new home you will have . . . and IT'S GUARANTEED FOR 15 YEARS. Enjoy fishing, golfing or swimming . . . and leave THE COATING TO Simpsons-Sears. It costs you nothing to find out about Simpsons-Sears-Tex. You'll be glad you did.

15-YEAR GUARANTEE

Textured Coating applied to the structure is hereby guaranteed against chipping, flaking or peeling for a period of 15 years from date of its application.

Simpsons-Sears-Tex

TEXTURED COATING

20-TIMES THICKER THAN ORDINARY PAINT
WRITTEN 15-YEAR GUARANTEE

Mail this coupon today for free estimates and more information to:
Simpsons-Sears: 3190 Shelbourne St., Victoria

NAME .....

ADDRESS .....

PHONE .....

I am interested in Simpsons-Sears-Tex coatings. Please send a representative to give a free estimate. I understand I am under no obligation.

Simpsons-Sears: Home Improvements (64). Phone Enquiries: 388-9111.
Simpsons-Sears Hillside: 3190 Shelbourne Street (8-23)

Shop Wednesday, Thursday, Friday nights 'til 9!

SIMPSONS-SEARS

The "High Voltage Battery"

With More Power and a 36 Month Guarantee

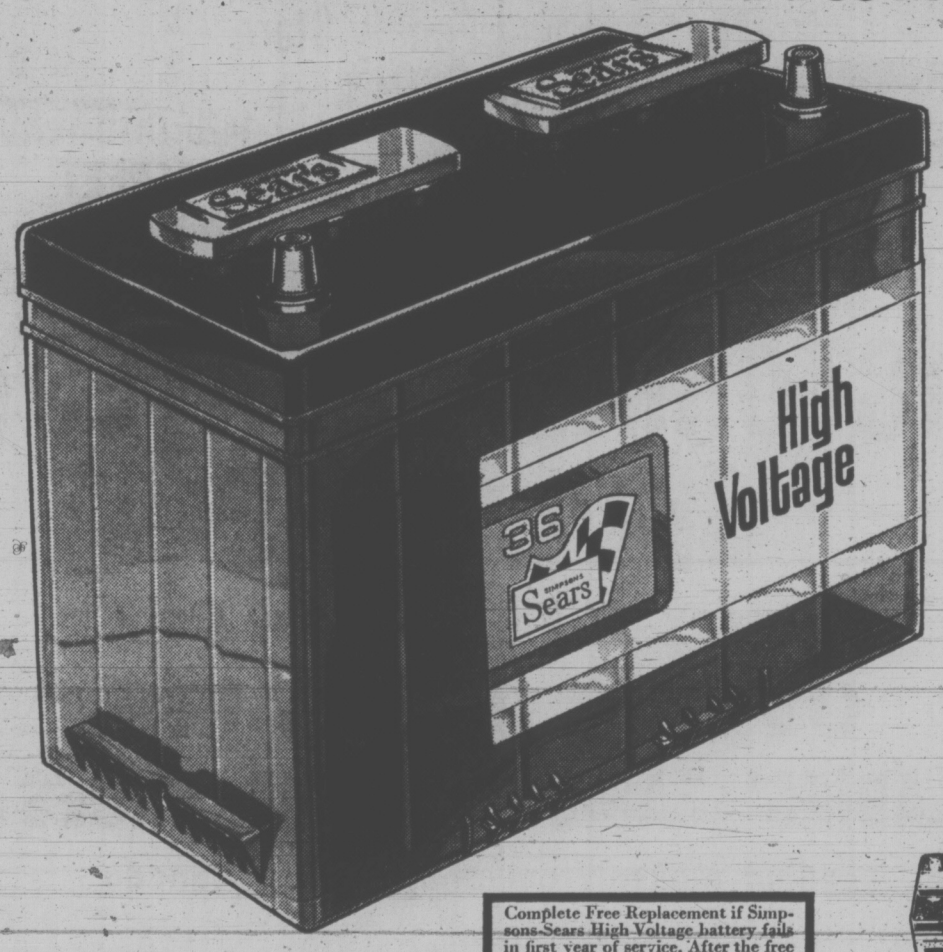

And a Price That Makes Replacement Easy

Simpsons-Sears Price 19.97 Each Exchange Installed

Other High Voltage batteries at similar substantial savings

High-Voltage has an extra strong polypropylene case. It's a lot tougher, yet thinner than rubber case batteries. The thinner case allows more and bigger plates and more acid. Result? More power! Complete free replacement if it fails in the first year of service.

Don't Get Stopped by a Dead Battery
Get a Sure-Starting Diehard

Guaranteed throughout North America

Complete Free Replacement if Simpsons-Sears High Voltage battery fails in first year of service. After the free replacement period, battery will be replaced, charging only for period of ownership.

Ask about Simpsons-Sears Diehard . . . starts your car when most other batteries won't. A proven winner.

Free Battery Installation and Checks.

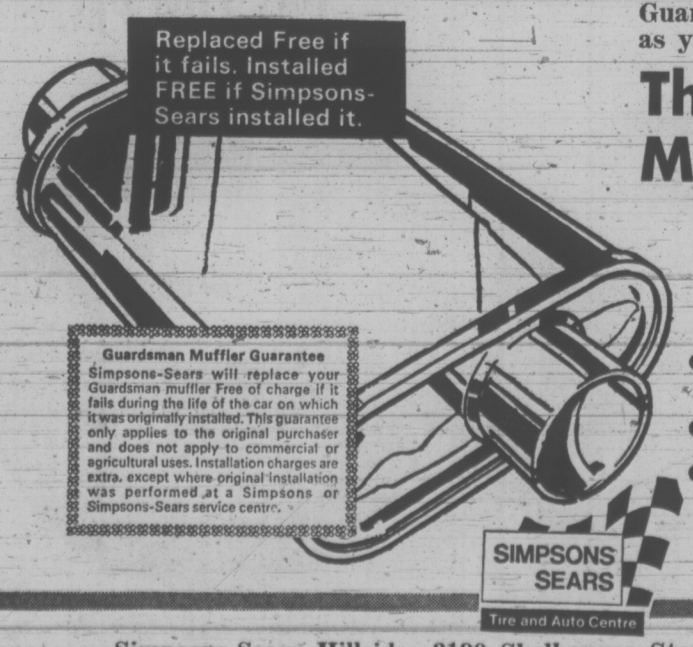

Replaced Free if it fails. Installed FREE if Simpsons-Sears installed it.

Guardsman Muffler Guarantee
Simpsons-Sears will replace your Guardsman muffler Free of charge if it fails during the life of the car on which it was originally installed. This guarantee only applies to the original purchaser and does not apply to commercial or agricultural uses. Installation charges are extra, except where original installation was performed at a Simpsons or Simpsons-Sears service centre.

Guaranteed for as long as you own the car!

The Guardsman Muffler

Sale Price 9.97 Ea.

Fits Chev., Pont. '54-'69. Similar savings on others.

- Full-length tubes reduce life-robbing condensation—means extra service.
- Rust-preventing zinc-coated outer shell—extra inner shell.
- Crimped lock seams guard against leakage and blow-outs.

Guaranteed throughout North America

All Season Motor Oil. Sale Price, qt. 67¢
Air Filters. Sale Price, Ea. 2.97 to 3.97
Oil Filters. Cartridge or Spin-on. Sale Price ..... Ea. 97¢ to 1.97
Filter Wrench. Simpsons-Sears Low Price ..... Ea. 97¢

SIMPSONS SEARS Tire and Auto Centre

Simpsons-Sears Automotive (28). Teleshop: 386-3161.

Simpsons-Sears Hillside: 3190 Shelbourne Street. Lots of Free Parking . . . No Tickets, No Time Limit (8-19)

BRITAIN FIGHTS HOOKED SMOKERS

LONDON (AP) — The British government is launching a new campaign against cigarettes with the chief target the smoker who can't kick the habit.

The secretary for social services, Sir Keith Joseph, said Tuesday the government will publish tables twice a year grading cigarette brands according to their tar and nicotine content.

The campaign, which will start next year represents a slight tactical change in the government's battle against tobacco addiction. Up to now, the main idea has been to stop people from starting to smoke.

Television advertising of cigarettes already has been banned, and all brands of British cigarettes carry the printed warning that "smoking can damage your health." So do all newspaper and magazine advertisements for cigarettes.

Joseph told the House of Commons a scientific team had found that while tar was the ingredient in cigarettes most likely to do harm, nicotine was probably conducive to heart disease.

Anti-Nixon Protesters Print Non-Violent Manual

MIAMI BEACH (AP) — Protest leaders are trying to recruit demonstrators for the Republican national convention with an illustrated guidebook calling for "non-violent civil disobedience" and warning participants to be prepared for mass arrests.

The Manual for the Republican Convention distributed Tuesday by five protest groups said the goal of demonstrations during the Aug. 21-23 convention "is to isolate and defeat Richard Milhous Nixon."

The pamphlet urged protesters to avoid property damage and disruption of Miami Beach's senior citizen community.

But the 24-page manual laid out a step-by-step plan for "occupying" the streets surrounding Miami Beach Convention Hall on the night President Nixon is expected to give his nomination acceptance speech.

'RESIST—SAY NO'

"Four more years of Nixon will be accepted on the inside of the convention hall, while outside troops ring the perimeter and thousands of us resist and say NO!" the manual said.

Using aerial photos to illustrate, the guidebook mapped out four sites where demonstrators should congregate during the convention. It speculated on which areas police were likely to permit protesters to gather and the sites where arrests were likely.

"While the prime political purpose in coming to the convention is not necessarily to get arrested, the possibility of mass arrest does exist," the manual said.

Mandate 'Misused'

EDMONTON (CP) — D. L. Harper, president of the Association of Alberta College Faculties, says the government-appointed administrator of Red Deer College is making "balatant and unilateral" decisions in trying to run the college.

Harper, in a prepared statement, said Dr. Ray Fast "has interpreted his mandate as one giving him the right to unilaterally dismiss members of the academic staff (of the college) without statement of reasons or cause."

As a result of the inquiry — into staff and student discontent — college president Mervyn Eastman and vice-president Ronald Piters relinquished their posts and the board of governors was dissolved. Fast replaced the board and the two administrators.

SAVE $400
MAZDA
Demo Sale
HORWOOD
Johnson at Blanshard
385 1451

MULLINS MARINE
10-SPEEDS
OVER 500 IN STOCK
925 YATES STREET

RENO WEEKLY FUN TOURS!
BEGINNING SEPTEMBER 2
Lv. Victoria every Saturday and no changing of your coach en route to and from Reno. Lv. Saturday, Return Friday.
$85.00 PER PERSON DOUBLE/TWIN ACCOMMODATION
B.C. PARLOUR CAR TOURS
(A Division of Vancouver Island Coach Lines)
710 DOUGLAS ST. 385-4411, Local 26

SIMPSONS-SEARS
GLASS BELTED NYLON TIRES
Allstate WIDE GUARD
Again—Our Lowest Price!
Repeat Offer — Our Lowest Price In Pairs
First Tire 31.98
Purchased in Pairs
2 for 41.97
C78-13 Blackwall Installed
GUARANTEED 42 MONTHS against tread wear-out

GUARANTEED THREE WAYS
1. Every Allstate passenger tire is Guaranteed against ALL tire failures for the life of the tread—regardless of the cause of failure. Replacement cost based on tread used, pro-rated against current price. 2. Nail punctures are fixed at no charge. 3. Guaranteed against tread wearout for specific number of months. If tire wears out anytime before guarantee expires, the following discount allowance off the current price will be given towards a replacement.

Months Guaranteed	Allowance
9 to 24	15%
25 to 29	20%
30 and up	25%

TIRE SIZES		BLACKWALL		WHITEWALLS	
78 Series	Also Fits	Single Tire Price	Get 2 For	Single Tire Price	Get 2 For
C78-13	700-13	31.98	41.97	34.98	46.47
D78-14	695-14	33.98	44.97	36.98	49.47
E78-14	735-14	34.98	46.47	37.98	50.97
F7814	775-14	35.98	49.97	38.98	52.47
G78-14	825-14	37.98	50.97	40.98	55.47
H78-14	855-14	39.98	53.97	42.98	58.47
J78-14	885-14			45.98	62.97
F78-15	775-15	35.98	47.97	38.98	52.47
G78-15	825-15	37.98	50.97	40.98	55.47
H78-15	855-15	39.98	53.97	42.98	58.47

All Prices Include Installation.

•Two Fibre Glass belts under tread keep it stiff, and keep grooves open — means better traction, longer mileage, and easier handling than ordinary un-belted tires
•Two nylon body plies for strength, safety
•Low, wide '78' Series for that modern look

Nylon Tires For Small Cars
SUPER SAFETY FOR SUB-COMPACTS, IMPORTS
Volkswagen 19.99 ea. 560-15 Blackwall
Datsun Toyota 18.99 ea. 600-12 Whitewall
Viva, Fiat 850 Austin 1100 19.99 ea. 550-12 Blackwall
Volvo, large Volkswagens 20.98 ea. 685/600-15 Blackwall
M.G. Anglia 16.99 ea. 520-13 Blackwall
•Two plies of double strength nylon give this tire strength and safety
•Built of top quality material for safety and long mileage
•Skid-resistant tread design gives great traction. 24 month wearout guarantee.

Guaranteed Allstate Retreads
Blackwalls, ea. 15.98 Whitewalls, ea. 16.98
Specially selected casings recapped with top quality rubber for good mileage and safety.

Sizes available in		
600-13*	775-14	560-15*
700/650-13*	825-14	775-15
Blackwall Only*		

Wheel Alignment Special
You should have your car's wheels aligned every 12 months or 12,000 miles for easier steering and longer tire life. Let Simpsons-Sears do it.
Most Canadian Cars (torsion bars extra) 6.99
Parts and Additional Labor Extra

Simpsons-Sears Hillside: 3190 Shelbourne Street. Lots of Free Parking . . . No Tickets, No Time Limit. (8-24)

LOW COST
PRICES EFFECTIVE AUG. 10, 11, 12.

Jim's Low Cost 284 Belmont Road	Super Low Cost 899 Esquimalt Road	Crescent Low Cost 698 W. Burnside Road	Hillside Low Cost Cor. Hillside and Quadra
Lewis Low Cost 2897 Foul Bay Road	Wellburn's Super Mart 1058 Pandora	Deep Cove Trading Co. 10940 West Saanich	L & N Low Cost 530 Craigflower
Price's Low Cost 714 Goldstream Road	Wells' Low Cost 3334 Quadra Street	Gordon's Low Cost 164 Burnside Road	Lee and Son Low Cost 3085 Quadra Street
Raynor Low Cost 3931 Blenkinsop Road	Young's Low Cost 3858 Carey Road	Gorgeway Low Cost 200 Gorge Road W.	Shopping Basket 1274 May Street
Doncaster Low Cost 3490 Cedar Hill Road	Brown's Low Cost 204 Menzies Street	Hayes Low Cost Duncan	Frank's Low Cost 2002 Oak Bay Avenue

We Reserve the Right to Limit Quantities

MAPLEWOOD WHOLE FRESH FRYING CHICKEN GR. A 49c lb.
BLUE RIBBON COFFEE Reg. or Drip 1 lb. 79c
SUNRYPE FRUIT DRINKS 3 48-oz. Tins 79c
BICKS RELISHES Corn, Hot Dog, B.B.Q., Yum Yum, Biccalili 2 12-oz. jars 65c
SWIFT'S SILVERLEAF LARD 3 lbs. for 59c
MAXWELL HOUSE INSTANT COFFEE 10 oz. 1.89
JUBILEE LUNCHEON MEAT 12 oz. 37c
DAD'S DIGESTIVE COOKIES 1-LB. 55c 1-LB.
CATELLI MACARONI AND CHEESE DINNERS 4 pkgs. for 7¼-oz. 59c
AYLMER PEAS, CORN or GREEN BEANS 3 14-oz. tins 65c
SWING LEMONADE CRYSTALS 2 6-oz. pkgs. 39c
KRAFT CANADIAN CHEESE SLICES 2 8-oz. Pkgs. 89c
E. D. SMITH KETCHUP 15-OZ. 33c
MAPLE LEAF CANNED PICNIC SHOULDERS 1 lb. 1.29
HOUSE and GARDEN RAID INSECT KILLER 11.5-oz. 1.19
JIFFY POP CORN REGULAR 2 5-oz. Pkgs. 65c
ALKA SELTZER 25 Tabs 65c
SNOBOY NORGOLD POTATOES 10 lbs. for 79c
CALIFORNIA SEEDLESS GRAPES 3 Lbs 1.00
GREEN BELL PEPPERS 10c each

duncan cowichan

Duncan Bureau phone: 746-6181

Practical Approach To Learning Pushed

By DONNA CLEMENTS
Times Staff

LAKE COWICHAN — Canadians are becoming more interested in a pragmatic rather than the usual theoretical approach to adult education, says Cowichan Lake School District director of adult education Dorothy Clode.

Mrs. Clode is one of 15 Canadians who recently attended a major conference on adult learning. The sessions, which were held in Vienna, Austria; Budapest, Hungary; and Porec, Yugoslavia, were instigated by the University of British Columbia and set up with the co-operation of the universities in the three cities.

Eighty-five delegates from other countries also attended the first international exchange of ideas organized by North America.

"We have been getting too much theory and wanted to see the practical approach to adult education," she said.

"That is why the conference was arranged in June so we could view the facilities while they were in action."

Mrs. Clode said the Iron Curtain countries were selected because they are "fairly-established in this field as Canada is. They are doing newer things in different spheres."

"At one time formal education as a child lasted a lifetime. Now people have to be retrained every five years as technology advances to cope with changes in industry, life styles and professions," said Mrs. Clode.

The motivation to further adult education for the Iron Curtain countries is the same as for the capitalist nations, she said.

"They have discovered that by humanizing the work situation it pays off, and they are mainly interested in the general increase in the gross national production, efficiency of the worker and the output."

Mrs. Clode said she found the Iron Curtain countries psychological approaches to motivation for retraining very good.

"It is a real area of concern here," she said. "You can't retrain people unless they want to be."

She explained these countries have started retraining the whole family.

"These countries are very concious of the family setup. They are aware that a man is usually not an efficient worker if there is turmoil at home. So to keep the unit compatible they educate the children and wife along with them. The over-all approach is very good."

While Austria's adult education facilities are modern, their approach is conservative. Hungary has great enthusiasm but old facilities, Mrs. Clode said. In these two countries the people in the administrative positions are either young or elderly.

MRS. CLODE
. . . too much theory

"Only in Yugoslavia does the administration include 50-year-olds," she said.

Although Yugoslavia has come a tremendous way since the war "it still has a long way to go," Mrs. Clode said.

"Yugoslavia is a poor country and is still retraining people from rural agriculture to urban technical workers."

Mrs. Clode said that before the war this country had 70 per cent illiteracy while now the figure has dropped to 20 per cent.

"Canada varies from 19 per cent to 7 per cent depending on the province," she pointed out. "B.C. has the lowest illiteracy and Newfoundland the highest."

No. 105 Opens Sept. 8

DUNCAN — Organizers, competitors and entertainers are preparing for the 105th annual Cowichan Exhibition here on Sept. 8, 9, and 10.

Main attractions will be a concert by the Naden Band from Canadian Forces Bases, Esquimalt, and the Jerry Gosley Smile Show from Victoria along with folk dancing and local entertainment.

There will also be the long-established features such as the livestock classes and classes in garden produce, field produce, honey, fruit, flowers, arts and crafts, native Indian crafts, photography, hobbies, needle work and domestic science.

Inquest Delayed In Fire Death

An inquest in the death of a 2½-year-old boy whose charred bones were found in the charred ruins of a Salt Spring Island cabin has been postponed until early next week, Ganges RCMP said today.

The inquest was to have been held Thursday.

Phillip Norman Turley, was the son of Clifford Turley, formerly of North Saanich.

The boy had been living on the island with his father, his two sisters, and several other young people.

Forest Fire Damage Skyrocketed in 1971

Damage caused by forest fires in B.C. in 1971 jumped to almost four times the 10-year average, the annual report of the B.C. Forest Service reveals.

Acreage burned during 1971 amounted to 868,864 acres, compared to the 1970 figure of 260,958. The 10-year average for damage is 227,608 acres.

The total number of forest fires which burned in 1971 dropped from the record of 1970 but was still above the 10-year average. A total of 2,898 fires burned in 1971 compared to the record 4,003 in 1970 and the 10-year average of 2,374 fires.

The necessity of taking care with fire during the hot and dry weather is emphasized by the fact that in 1971 almost half of the total number of fires occurred in August.

The fires cost the Forest Service a total of $10.3 million to put out in 1971, compared to $9.2 million in 1970. The average cost per fire was $3,552, more than double the 10-year average of $1,456.

Lightning continued to be the major cause of forest fires in the province. Forty-six per cent of the total was caused by lightning.

An estimated 18 per cent of the fires were started by recreationists and smokers, considerably down from the 10-year average of 30 per cent.

To make something of a start on the losses to fire damage, the Forest Service reports the planting of a record total of almost 44 million seedlings in 1971, an increase of almost 10 million seedlings over 1970.

Direct revenues from logging operations totalled $67.7 million, an increase of 8.6 per cent.

The total sale of all products in 1971 was 1,997 million cubic feet, an increase of 3.2 per cent.

The United States remained B.C.'s best customer for wood products, taking 60 per cent of the total production and 70 per cent of the lumber. Japan took 12 per cent of the total and the U.K. nine per cent.

DEEP-SEA SHIPS IN PORT

(All cargoes are forest products unless otherwise stated. Place names are destinations, not ports of registry.)

Duncan Bay—Icaros.

Royal Roads—Milea.

Esquimalt—Sohio Intrepid, American tanker in for work.

Harmac—Massamino D'Amico.

Port Alice—Jalamangala.

Cowichan Bay—Fermland.

Chemainus—Musi Lloyd.

Crofton—Silverstone; Belstar.

EGG PRICES

	Prod.	Whlse.
Grade A large	48	60
Grade A medium	44	56
Grade A small	35	47
Grade B	28	40

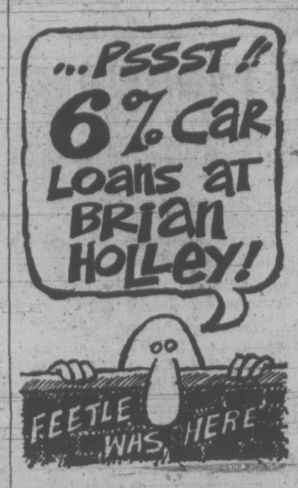

Campbell's Politicking —Gabriola

Gabriola Island residents have accused Municipal Affairs Minister Dan Campbell of "politicking" following an announcement Monday that no decision on the Gabriola Wildwood Estates subdivision proposal will be made until after the Aug. 30 provincial election.

"On the face of it," Bill Matthews, chairman of the Gabriola Advisory Planning Commission said today, "one would think he's not going to garner any votes from his decision — so he's probably going to go against the public's side.

"It doesn't look very good and we feel if a decision had come before the election we would have won."

550 LOTS

Wildwood has applied for a land-use contract to subdivide 246 acres on the island into 550 suburban lots.

The scheme was rejected in April by the Nanaimo Regional District but the company appealed the decision to the minister who held hearings on it last month.

By the end of the last hearing on July 22, 1,500 briefs opposing the development had been submitted in opposition to 19 supporting the proposal.

June Harrison, secretary-treasurer of the island ratepayers association, said Tuesday the issue is "too hot to handle" before the election.

WHY SO LONG?

"The ratepayers feel," she added, "he has an obligation to make a decision now. During the hearing there was a mountain of evidence — much of which Mr. Campbell claimed was repititious. Why does he need four to six weeks to go through it?

"He must realize there are many on the island working hard to see he isn't re-elected."

Mathews admitted that there was a general feeling of disappointment with Social Credit MLA Frank Ney.

"Mr. Ney took no interest." Mathews said, "he didn't attend any of the hearings and we feel he didn't support us in this at all.

"It's not going to happen again."

Pioneer Sub Skipper At Esquimalt

The first submarine commander to surface through the ice pack in the Arctic Ocean toured CFB Esquimalt Tuesday.

He's Vice-Admiral James Calvert, commander of the U.S. navy's First Fleet, based at San Diego.

He gained international fame as commander of the nuclear submarine Skate.

He took her under the polar ice pack in 1958-1959, bringing her to the surface at the North Pole.

Describing himself as "a strong advocate of peace," Calvert says of the Vietnam conflict," I'd like us to get rid of the war."

As commander of the First Fleet, he is responsible for the assessment of new weapons and tactical measures.

He is here to examine the physical plant of maritime command and consult with officers.

SIMPSONS-SEARS

summer clearance

These items on sale now through Saturday while quantities last — personal shopping only.

Women's Summer Dresses

Reg. 14.99 to 24.99 Sale Price **12.99**

Dresses, sizzle pants and longs at one low price. Come choose a summer style from this selection of clearance garments . . . many colours and fabrics. Broken sizes.

Simpsons-Sears Dresses (31)

Women's Swimwear

Final clearance, and still lots of swimming weather this summer. Two styles only. Sizes 10 to 16.
Reg. 9.00 to 15.00. Sale Price **6.99** to **9.99**

Women's Sweaters

Pullovers, cardigans in plains and stripes . . . great colour selection in acrylic knits. Sizes S.M.L.
Sale Price **2.99** to **6.99**

Women's Slims

Final clearance of spring and summer slims . . . polyesters, cotton knits and denims in assorted colours. Broken sizes 10 to 18.
Clearance Price **3.99**

Summer Shorts

Polyester, denim and assorted fabrics . . . all summer shorts are being cleared at one low price. Sizes 10 to 14.
Clearance Price **1.99**

Simpsons-Sears Sportswear (7)

Women's Beach Robes

Colourful velour terry beach robes in a good assortment of prints and plain shades. Sizes S.M.L.
Clearance Price **4.99** to **12.99**

Simpsons-Sears Loungewear (38)

Women's Summer Sandals

A wide assortment of summer sandals at one low clearance price. White, Bone, Brown or Red with leather or composition soles. Broken sizes 5½-10. Clearance Price, pr. **6.97**

Simpsons-Sears Women's Shoes (54)

Men's Summer Sandals

Leathers, suedes, canvas and vinyls . . . popular summer styles in comfortable sandals. Broken size range.
Sale Price **3.97** to **14.97**

Men's White Leather Shoes

Save 6.00 on these supple leather slip-ons in summer white. Crepe soles. Sizes 7, 11, 12 only.
Reg. 15.99 Sale Price, pr. **9.97**

Simpsons-Sears Men's Shoes (67)

Boys' Summer Wear

Flared Pants — In brushed cotton. 2 front patch pockets, belt loops. Green, Purple, Burnt Orange. Sizes 8 to 18.
Simpsons-Sears Low Price **2.77**

Boys' Sport Shirts — In a Perma-Prest blend of polyester and cotton in assorted patterns and solid colours. Long sleeve sizes in sizes 8 to 16.
Simpsons-Sears Low Price **2.77**

Short Sleeve Sport Shirts — At a final clearance price. Perma-Prest shirts in assorted colours and patterns. Sizes 8 to 16.
Simpsons-Sears Low Price **1.77**

Boys' Summer Shorts — In various fabrics including denims. Many styles in broken sizes.
Simpsons-Sears Low Price pr. **1.77**

Simpsons-Sears Boys' Wear (40)

Men's Wear Clearance

Long Sleeve Sport Shirts — In polyester knit for real comfort. Jacquard patterns in Brown, Navy or Burgundy. 2-button cuffs. Sizes S.M.L.XL. Reg. 7.99 Limited Quantity. Sale Price ea. **4.97**

British Knit Shirts — By a famous maker. Styles include Wallace Beery, mock turtle and fashion collars. Limited quantities. Reg. 8.99.
Sale Price **5.97**

Short Sleeve Dress Shirts — In many smart styles, colours and patterns. Perma-Prest.
Sale Prices **1.77** to **6.77**

Men's Coloured Underwear — In Yellow, Green or Blue. Shirts and briefs in sizes S.M.L.
Sale Price ea. **1.97**

Simpsons-Sears Men's Wear (33)

Men's Casual Slacks

Final clearance of men's summer casual slacks. Many colours and patterns in waist sizes 30 to 42. Shop early for best selection.
Sale Prices **1.97** to **5.97**

Simpsons-Sears Casual Wear (41)

Barbecue Accessories

30% off the price of accessories to make your outdoor cooking more pleasurable. Barbecue tools, lighters, baskets, shis-ke-bobs etc. Reg. 99c to 5.29.
Sale Price **69c** to **3.70**

Simpsons-Sears Housewares (11)

Folding Lawn Chairs

A sturdy and comfortable chair that folds flat for easy storage or transporting. Colourful striped canvas seat and back, rustproof steel frame and hardwood arms.
Sale Price ea. **2.44**

Simpsons-Sears Furniture (1)

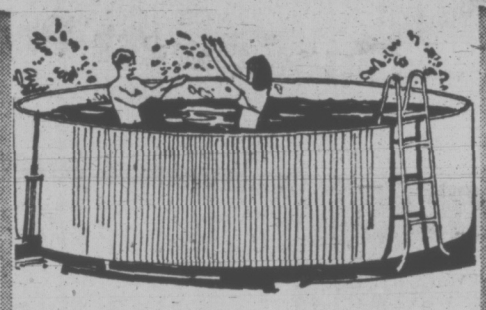

Clearance! Round Pools

Cool off in one of these easy-to-assemble round pools. Enamelled corrugated steel walls, durable vinyl lining with plug. Pick the size you want for your back yard and save now at Simpsons-Sears.

10' diam. 24" deep
Reg. 29.98 Sale Price **21.97**

10' diam. x 30" deep. 3 only. Reg. 49.98. Sale **41.97**

12' diam. x 36" deep. 1 only. Reg. 69.98. Sale **61.97**

18' diam. x 48" deep. 2 only. Reg. 299.98. Sale **249.97**

24' diam. x 48" deep. 1 only. Reg. 429.98. Sale **389.97**

18' diam. x 48" deep. 3 only. Reg. 279.98. Sale **239.97**

15' diam x 48" deep. 1 only. Reg. 239.98. Sale **199.97**

Pool Filters

Filter for pools up to 18' diam. x 4' deep. 2 only. Reg. 99.98.
Sale Price **81.97**

Diatomite Filter for pools up to 24' x 48" deep. 1 only.
Reg. 244.98. Sale Price **209.97**

Simpsons-Sears Plumbing and Heating (42)

20% OFF! Vinyl Bamboo Drapes and Roll-Ups

Many sizes and colours in popular vinyl bamboo drapes and roll-up curtains. 20% off the regular prices . . . Shop early for best selection.

Simpsons-Sears Draperies (24)

Beach Towels

Final clearance . . . absorbent terry beach towels in dozens of colours and designs . . . shop early for best selection at low clearance prices.

26x56". Reg. 1.99. Sale Price Ea. **1.37**

36x60". Reg. 2.99. Sale Price Ea. **1.97**

36x62". Reg. 3.99. Sale Price Ea. **3.67**

Simpsons-Sears Linens (96)

Sporting Goods Clearance

Sleeping Bag — Bonded polyester. Poplin cover, striped flannelette lining. 35 x 72".
2 lb. Sale Price **14.97** 4 lb. Sale Price **19.97**

Portable Camp Toilet — With folding steel legs, plastic seat, 6 disposable plastic bags.
Sale Price **3.97**

1 Qt. Canteen — Of heavy gauge aluminum. Insulated carrying case has shoulder strap.
Sale Price **1.47**

Catalytic Heater — Safely heats tent or camper. 4000 B.T.U.
Sale Price **13.97**

Camp Stove Stand — Holds stove at convenient height. Folds flat for storage. Sale Price **3.97**

Primus Propane Heater — Fits all disposable propane cylinders. 4000 B.T.U. Sale Price **19.97**

Water Skis — Senior combination with standard bindings.
Sale Price **54.97**

Spin Casting Set — With Mitchell 320 reel and 7 ft. Garcia fiberglass rod.
Sale Price **19.97**

Rod and Reel Set — Has 6 ft. Algonquin rod with closed bail spinning reel.
Sale Price **11.97**

"Villa Acapulco" Tents — Of fine 2-ply Egyptian cotton with rubberized floor.
9 x 12'. 2 only. Reg. 179.98. Sale **149.97**

9 x 15'. 1 only. Reg. 199.98. Sale **159.97**

9 x 9' Dining Shelter — Ideal for camper trailer. 2 only.
Sale Price **49.97**

Propane Kit — Consists of a 3 burner low pressure stove and grill with hose and 8 lb. tank. C.G.A. approved.
Sale Price **44.97**

Simpsons-Sears Sporting Goods (6)

20" Cooling Fans

Reg. 19.99 Sale Price **17.97**

Deluxe, smartly styled single-speed fan with durable enamelled steel case for durability. Limited quantity.

Simpsons-Sears Electricals (34)

Simpsons-Sears Hillside — 3190 Shelbourne Street — Lots of Free Parking, No Tickets, No Time Limit (8-11)

History Found In Porch

GUELPH, Ont. (CP) — The Communist party of Canada was formed in a barn here in May, 1921.

For two days the 16 founding members ate cheese and ham sandwiches taken to them in pails by two girls. The "milkmaids" didn't want the neighobrs to know what was going on.

Organizational speeches often were interrupted. Speakers, it was disclosed in 1971 when the party held a 50th anniversary party, had to pause often to let the cows urinate.

Under the War Measures Act of the First World War, still in force in 1921, the meeting was illegal and delegates were wary of police.

The barn on the former Albert Farley property has long since gone—a nursing home is on the site—but the meeting was recalled with the finding in the old house of a hoard of secret documents hidden behind panelling in a second-floor porch.

They were found by Mr. and Mrs. David Lindsay while renovating their newly acquired home. The papers are dated 1920, a time when the house was occupied by trusted conspirator Albert Frederick Farley.

The papers were secreted purposely in the wall of the porch soon after it was added to the house in the summer of 1920 for one sheet says, "whoever finds this."

Another letter says: "The world is fast approaching the climax of the capitalist system to be followed, we hope, by the co-operative commonwealth."

One of the letters, dated March 31, 1920, was written to Farley by F. J. Johnson Knight. It told of a forthcoming secret meeting and said "A. Lyons won't be able to make it but Max Armstrong will be attending as speaker."

"Max is in great shape these days so you should get a rattling good address," wrote Knight.

One letter is signed by a Mancroft Horn and eight members of the Farley family —Albert, George, Ashton, Elizabeth, Esther, Fred, Ruth and Margaret.

MAY BE MORE

In the cache is a Communist newspaper that told of the "Red wave" spreading "to all parts of the world from Euope and Russia that are seething with revolt."

The newspapers include the One Big Union Bulletin, issued by the Winnipeg Central Labor Council. It encouraged the Communists to form a political party.

Said Joyce Lindsay of the find:

"There may be more material hidden away in that porch. We haven't taken out the west sde paneling or the floor boards yet."

MONEY SAVERS

Frying CHICKEN

WHOLE CUT-UP TRAY PACK

B.C. Grown Fresh — HOME GROWN B.C. QUALITY — lb. 55c

Fryer Segments
DRUMSTICKS
BREASTS
THIGHS lb. 79c
WINGS lb. 49¢

CHUCK STEAKS

• Canada Choice
• Canada Good

lb. 79c

Cross Rib Roast lb. 99c

Barbecue Steaks Boneless, lb. 99c

LAZY MAPLE—SLICED SIDE BACON lb. 99¢

SWIFT'S PREMIUM LIVER CHUBS 3 8 oz. 1.00

SWIFT'S PREMIUM COTTAGE ROLLS Fully Cooked, lb. 1.09

SWIFT'S PREMIUM WIENERS All Beef, lb. 79¢

HOME GROWN B.C. QUALITY

• Green Salad with Cucumber Dressing

- ⅓ cup buttermilk
- 2 tbsp. mayonnaise
- 2 tbsp. lemon juice
- ½ tsp. dill weed
- ½ tsp. salt
- Freshly ground pepper
- ½ cucumber (about a 4-inch section) finely diced
- 4 to 6 cups broken pieces crisp lettuce

Shake together all ingredients except lettuce pieces. Pour over lettuce and toss lightly. Makes 4 servings.

Fresh for Flavor

"SALAD FESTIVAL"

CALIF. CANADA NO. 1 BEEFSTEAK TOMATOES Excellent for slicing, lb. 35c

HOME GROWN B.C. QUALITY — LOCAL CANADA NO. 1 BULK CARROTS Crisp, flavourful 3 lbs. 29c

HOME GROWN B.C. QUALITY — OKANAGAN PEACHES Sweet, Juicy. Make a peach shortcake, lb. 29c

HOME GROWN B.C. QUALITY — LOCAL CANADA NO. 1 GREEN CABBAGE For Coleslaw, lb. 8c

HARVEST Margarine 3-lb. pkg. 69c

AYLMER Cream Corn 5 14-oz. tins 1.00

STRAWBERRY JAM Malkin's. 24 oz. tins 69¢

PRUNE PLUMS Malkins. 14-oz. tins 5 for 1.00

ZING Canned Pop 9 10-oz. tins 99c

MALKINS CHOICE Peas 5 14-oz. tins 1.00

BROKEN SHRIMP Sealord. 4-oz. tins 49¢

SOCKEYE SALMON SEALORD ½'s, tin 65¢

DAIRYLAND Cottage Cheese 32 ozs. 65c

ROVER Dog Food 8 14-oz. tins 1.00

TOMATO JUICE LIBBYS 2 48-oz. Tins 89¢

PEANUT BUTTER Better Buy. 48-oz. tins 1.09

CANADA WHITE VINEGAR 128 oz. 89¢

COFFEE BREAK INSTANT COFFEE 10-oz. jar 1.49

WINDSOR PICKLING SALT 5 lbs. 39¢

PAROWAX 1-lb. pkgs. 2 for 49¢

MALKINS PICKLING SPICE 8 oz. 59¢

DAIRYLAND ICE MILK 3-Pint Carton 59¢

BABY SCOTT PANTIES 3 Sizes 57¢

BABY SCOTT REGULAR DIAPERS 30s 1.99

WESTON'S COCONUT OR GINGER SNAPS 24 oz. 69¢

MALKIN'S UNSWEETENED GRAPEFRUIT JUICE 48 oz. 59¢

McLAREN'S POLSKIE DILLS 32 oz. 49¢

CERTO CRYSTALS 2 2 oz. 39¢

BERNARDIN FREEZER BAGS 2 for 69¢

CUT RITE WAX PAPER REFILLS 3 100' rolls 1.00

SEVEN FARMS MILK POWDER 5-lb. bag 2.29

BABY SCOTT DIAPERS New born size, 30s 1.74

BABY SCOTT DIAPERS Extra absorbent, 12s 1.09

WESTON'S OATMEAL COOKIES 24 oz. 69¢

PRICES EFFECTIVE: WEDNESDAY, AUG. 9 TO SATURDAY, AUG. 12

WE RESERVE THE RIGHT TO LIMIT QUANTITIES

STORE LOCATIONS:
Shelbourne Plaza
2187 Oak Bay Ave.
Colwood Plaza
Sooke Village
230 Cook St.
Cadboro Bay Village

SHOP-EASY
A CANADIAN COMPANY

Westfair Affiliate

Brazil Indian Policy Defended

SAO PAULO (AP) — The Brazilian government has denounced what it calls a "campaign of infamy" against this country's Indian policies.

The charge was made by Foreign Minister Mario Gibson Barboza at the opening Monday of the seventh Inter-American Indian Conference in Brasilia.

The charge by the foreign minister followed a wave of renewed attacks from home and abroad—stretching over several months—that Brazil's large and mostly-isolated indigenous groups are faced with the possibility of either extinction or massacre.

Federal censors seized all copies of the July 3 issue of Newsweek magazine, only allowing an updated version to circulate later with a letter of rebuttal from the Brazilian ambassador to Washington.

The South American edition of the magazine carried a cover story on the plight of the Indians, charging that Brazil's conquest of the Amazon regions was at a high cost of Indian lives.

Two prominent Americans, actor Marlon Brando and consumer advocate Ralph Nader also have joined the chorus against the alleged massacre of Indians, and defectors from Brazil's Indian affairs agency have made accusations of disinterest and corruption in the organization and even tortures of unruly Indians in interior areas.

"I can't contain myself," Barboza said. "Brazil is tired of being the victim of a campaign of infamy."

Delegates from 15 Latin-American countries, as well as observers from Canada and the UN heard his remarks.

"Brazil is the target of a campaign launched on the basis of falsity and infamy against the progress of the integration of the Brazilian Indian," he said.

There are only about 100,000 Indians in Brazil today compared with three million at the time of the European conquest in the 1500s.

University of Victoria
Department of Music
presents
Two Recitals
as part of the
Early Music Workshop
Director—Christine Mather

1. August 9: PEGGIE SAMPSON, internationally celebrated virtuoso, viola da gamba with Peggy Palmer, harpsichord. Program includes works of Marais, Schenk, C.P.E., Bach.

2. August 11: FACULTY RECITAL of RENAISSANCE and BAROQUE MUSIC. PAUL PALMER and SHIRLEY MARCUS—recorders. PEGGIE SAMPSON—viola. RICHARD BURLESON—lute. PAULA BURLESON—soprano. CHRISTINE MATHER—krummhorns, etc. PEGGIE PALMER—harpsichord.

Both recitals are at 8 p.m.
in the MacLaurin Auditorium
Admission $2.00 — Students and O.A.P. $1.00

Court to Scrutinize IRA Group's Records

NEW YORK (CP) — A federal court judge has ordered a group which says it has raised nearly $500,000 for the Irish Republican Army to open its books and records for inspection by the U.S. justice department.

The New York-based Irish Northern Aid Committee claims to have 93 chapters in the United States and says it has raised nearly $500,000 to aid the Provisional wing of the IRA in Northern Ireland.

Judge Arnold Bauman granted the government's request for an injunction ordering the committee to produce its books. The justice department told the court it had the right to look at the records under the Alien Registration Act.

The committee disputed this, saying that the reason the government wants the records is to assist a grand jury investigation in Fort Worth, Tex., where five Irish-born New York men are being held in jail on contempt charges for refusing to testify about alleged purchases of guns destined for Ireland.

The committee registered in January, 1971, as an agent of a foreign principal, but did not make available additional data that FBI said was required under the law regulating foreign agents.

Judge Bauman rejected the committee's argument that the government was seeking to buttress the Texas investigation by examining the committee's books. He said that if the Fort Worth grand jury wanted such information it could subpoena it.

The five men jailed in Fort Worth spurned offers of immunity from prosecution and pleaded the Fifth Amendment's protection against self-incrimination. The questions they refused to answer related to allegations that guns seized from IRA members in Northern Ireland had been traced back to purchases made from dealers in the United States.

Smuggling Of Aliens On Increase

BUFFALO, N.Y. (AP) — A United States border patrol official says there has been a noticeable increase in the smuggling of aliens from Canada into the U.S. during the last 12 to 18 months.

Leo Calderhead, chief patrol agent for the Buffalo sector of the border patrol, said his men "used to have only an occasional arrest.

"But in the past year to year and a half we've apprehended about 150."

Calderhead said in an interview during the weekend that more than 50 per cent of those who attempt to enter the U.S. illegally are from the Caribbean, particularly Jamaica, the British West Indies and Trinidad.

RELEASED ON BOND

He said the 150 who were arrested were headed mainly for New York City or Newark, N.J. After being arrested, they have either been jailed or released on bond pending a deportation hearing.

Many other aliens, he said, are spotted at the border while trying to slip into the country. They are not arrested, just turned back, he said.

Calderhead said smugglers are reported to have increased the price for smuggling an alien into the U.S. to $500 from $250.

The border patrol chief said smugglers usually arrange legal immigrant status for an alien in Canada. They then equip the alien with an altered or counterfeit document, such as a birth certificate, to try to get him across the border.

LABOY SENT DOWN

MONTREAL (CP) — Montreal Expos have optioned third-baseman Coco Laboy to their farm club in the International League.

SAVE $400
MAZDA
Demo Sale
HORWOOD
Johnson at Blanshard
385-1451

This Saturday In Weekend Magazine

Over 200,000 Canadians and 10 times as many Americans are schizophrenics and live in a state of depression and despair. In Weekend Magazine this Saturday, Bill Trent explains schizophrenia and tells how through Schizophrenics Anonymous of Saskatchewan, victims are sharing each other's problems in the hope of finding a solution.

Small-Town Police Chief

Ernest Hillen reports from Exeter, Ont., on the life of a small-town police chief.

Return Of The Sweater Girl

Sweaters will be everywhere, in every style this fall. Weekend Fashion Editor Audrey Gostlin previews the scene.

Champion Puzzler

Tom Ransom's collection has thousands of intriguing brain-teasers.

Good 'n' Spicy

Margo's recipes for pickles and jams are: Four-Fruit Conserve, Paradise Jam, Pear Chutney, Fruit Chili Sauce, and an unusually tasty Pear Mincemeat.

Plus

Itchy Seals and Doyle on a low-down fence, and more.

Subscribe Today and Receive
Dependable Home Delivery
VICTORIA TIMES

the Bay

Right on:

city classics
from naturalizer

T10
Tailored. Lean. Uncluttered. Naturalizer, the shoe with the beautiful fit, in the '72 version of "Calcutta". Perfect pump for Fall's real suits (suits with skirts), for new easy day dresses in soft fluent fabrics. In shiny alligator-lizard texture, with suede trim and self buckle on vamp, it's set on a neat mid-heel. Black, brown, wine in all stores; navy, Downtown, Lougheed only. Pr. $25. Matching handbag, $25. Fashion Footwear, Downtown (Second floor), Lougheed, Richmond, Surrey, Victoria, Prince George.

Shop by phone 385-1311
Order Boards opens 8:30 a.m. Gulf Islands and Island centres outside greater Victoria call Zenith 6040 toll free.
STORE HOURS: 9:30-6 daily, 9:30-9:30 Thursday and Friday. FREE PARKING.

Hudson's Bay Company
THERE'S MORE FOR YOU DOWNTOWN

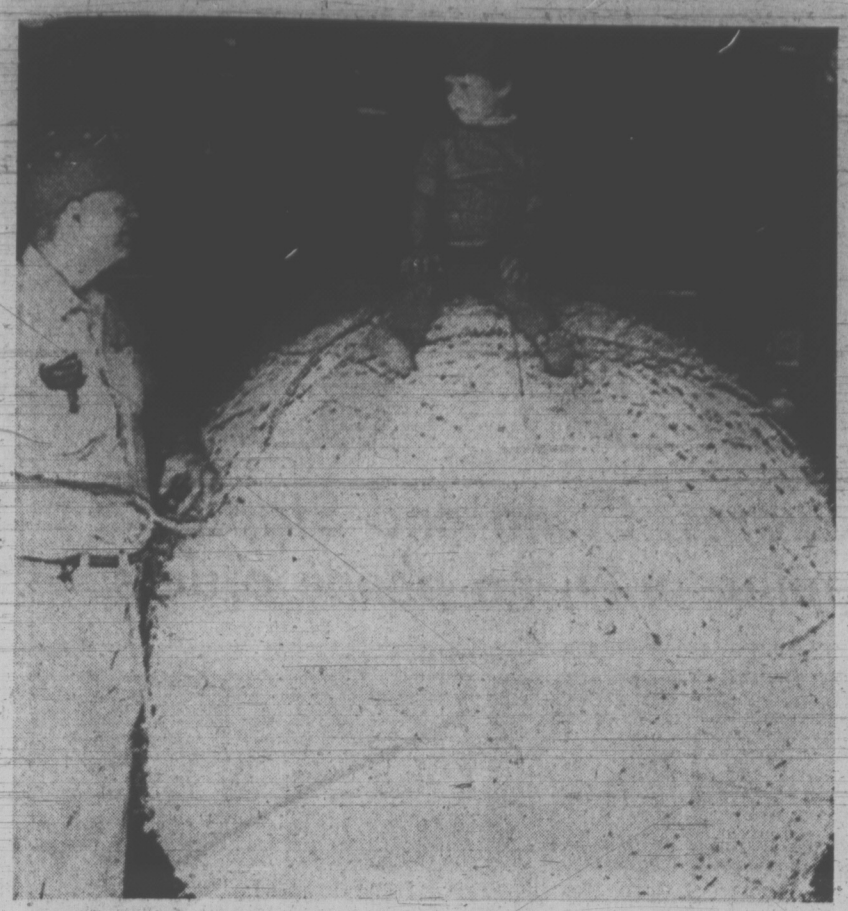

EIGHTEEN-YEAR COLLECTION of string rolled in a ball, measuring 5 feet 6 inches in diameter, makes Finley Stephens of Weston, Mo., some kind of a champion. Sitting on top of huge batch of string is six-year-old Brad Vaughn. Stephens plans to make the ball grow to 12 feet. It now weighs 3,070 pounrs and is on display at Stephen's Gateway to the West Museum.

Hospital Protest Fizzles

TORONTO (CP) — Union dreams of a tent city on Queen's Park front lawn to protest firings at Toronto's Western Hospital fizzled in the damp night air Tuesday.

Despite union predictions of 1,700 protesters, only about 80 people were on the legislature grounds during the late night hours.

The non-medical workers, members of the Canadian Union of General Employees, are protesting against the July 27 firing of 343 of the 726 people in the bargaining unit.

The union went on strike July 12 over wages and other benefits. The strike was later declared unlawful.

Union president Patrick Murphy said the members were prepared to "sit it out until hell freezes over or we go back to work."

He said the all-day protest had elicited no response from the provincial government.

About 16 tents have been erected on the Queen's Park grounds. Provincial police have reinforced their regular detachment at the legislature building but no incidents were reported between protesters and police.

Murphy said the protesters will stay even if ordered to leave.

Floods Hit Eastern Quebec; Farmers Facing New Crisis

RICHMOND, Que. (CP) — Floods that hit most of the Eastern Townships region of Quebec Tuesday have raised fears that farmers, already suffering because of rain and cool weather, have been given a knockout punch.

The Quebec cabinet, already scheduled to meet today to discuss possible aid to farmers, will also look into the flood crisis, Premier Robert Bourassa said Tuesday.

Towns in the area, where storm sewers were broken and many basements flooded, were cleaning up the mess Tuesday night.

Joseph Badger, 48, owner of a farm near this town about 75 miles east of Montreal, said the season's rain had already hurt farming.

"We were counting on a warm fall with a long Indian Summer so maybe we could get another crop of hay for our animals.

"Now we'll probably have to sell them."

Tuesday afternoon Joseph and his brothers surveyed the damage.

"Fences, they're gone — and where they were we've got gullies and cuts 50 feet deep," he said.

Damage was not confined to the Eastern Townships.

In the Beauce area, about 40 miles south of Quebec City, hundreds of acres of hay and corn were flooded by the swollen Chaudiere River.

A light rain is expected to change to scattered showers late today. Sunny weather was predicted for Thursday.

In Richmond, a town of 4,250 residents, roads and streets were washed out, railway tracks were mangled and water and electricity were cut off following the storm.

Almost four inches of water were dumped on the town and much of the main street was washed away.

A few miles away in Acton Vale, dead bodies of animals were floating in rivers and lying in flooded fields, 23 cottages had been washed away, trees were ripped from the ground, farm fields were covered by almost a foot of water and dozens of homes flooded.

"This is the worst I've seen since 1927," said Henri Dubois, 66, who has lived in the area for most of his life.

Police Chief Gerard Clement said his men, assisted by firemen and Civil Protection workers, rescued 38 persons Tuesday.

"It's almost unbelievable," he added. "Those 23 cottages are nowhere in sight. They just floated down the river and disappeared."

Hijackers Want Their $$

ALGIERS (Reuter) — Five black American hijackers asked Tuesday that President Houari Boumedienne give them back the $1-million ransom they brought to Algeria last week—whether they are allowed to stay here or not.

"We request that if the Algerian government will not give us back our $1 million and allow us to remain in Algeria, then give us back our $1 million and we will go somewhere else," they told the president in a letter.

It was signed by Melvin McNair, his wife, Jean, Larry and Joyce Burgess, George Brown "and family" — the three small children of McNair and Burgess who came here with their parents on a Delta Airlines DC-8 hijacked over Florida July 31.

The hijackers said that by allowing the plane to land in Algeria at the request of the U.S. government, "the Algerian government is not obligated to go one step further and play the part of policeman for the United States government."

Washington has asked Algeria to return the ransom, which has been in the hands of the authorities since the plane arrived, and the hijackers, who have been charged with air piracy in the U.S.

NO MONEY
'TIL OCTOBER
HONDA
"World of Pleasure"
PEARSON

Hot-Air Engine Grabbed

DETROIT (AP) — Ford Motor Co. announced Tuesday it has signed an agreement with N. V. Philips, a giant Dutch manufacturer, to develop "hot-air" engines for automotive, industrial and marine use.

The 'hot-air' engine — properly called a Sterling cycle engine — uses alternately heated and cooled gases to push pistons back and forth. The engine uses an external burner to heat a contained gas. As the gas is heated, it expands and pushes against a piston.

After completing the stroke, the gas is cooled, then reheated for use again.

Standard internal combustion engines use expanding gases as their power source, but unlike the Sterling engine, they burn their fuel inside the cylinders, leading to pollution problems.

The Sterling engine is similar to a steam engine, but unlike the steam engine, there is no liquid to be boiled and reliquefied. A Ford spokesman said the Philips Sterling engine is much smaller and simpler than a steam engine of comparable power.

The Sterling engine was invented in the early 19th century by a Scottish clergyman, Rev. Robert Sterling. Although it theoretically is capable of greater efficiency than any other type of engine, it has never been developed to the point of practicality. Philips has been conducting research on the engine since 1938.

The current Philips prototype uses four cylinders arranged in a circle. The cylinders transmit their power to a drive shaft through a circular "wash plate," which replaces the crankshaft of a conventional engine. The engine can run on virtually any burnable fuel.

Ford said Philips lab tests indicate that the Sterling engine has potential for extremely low exhaust emissions and low noise levels. It also promises greater fuel economy than conventional engines, Ford said.

Nagasaki Bombing Recalled

NAGASAKI, Japan (UPI) — Nagasaki's children interrupted their summer vacations today and went back to school for a special lesson on the 27th anniversary of the atomic bombing of their city by the United States.

More than 60,000 elementary and junior high school students in the city were summoned for a history lesson called "peace education." It featured a new textbook, "the Nagasaki atomic reader," prepared by teachers who lived through the bombing.

Besides the special lesson for school children, a yearly event, the city held its annual memorial service for the bombing victims today. About 5,000 of the city's present population of 424,466 attended the rites.

the Bay

Home Fashion Event: in full swing

NEW THINGS AND SAVINGS!
Check your flyer for some of the best buys of the season.
A month loaded with savings you can't miss.

T5 PENTHOUSE REDI-BED

An instant guest room disguised as a handsome sofa. Perfect for apartment, den, living room, any room! Herculon stain release fabric in textured stripe. Easy to open Sealy spring mattress. Colourful, comfortable, convenient.

Reg. size
$249

Use your Bay Account: Make 22 monthly payments of $14, final payment of 3.41, including B.C. Sales Tax.

Loveseat $199 — Queen size $299

T6 HIDE-A-BED

Old fashioned comfort and durability, contemporary convenience and design. Stain-resistant Zepel treated nylon upholstery. Nimbus seat cushions, famous Slumber King mattress. Green tones. A great August saving!

Reg. size
$299

Loveseat $279 — Queen size $399

T7 CORRECT SLEEP MATTRESSES

Seven SIZES, ONE LOW PRICE

$69

Regular length 3'3", 4'0", 4'6", mattress OR boxspring
Extra length 3'3", 4'0", 4'6", mattress OR boxspring
Queen size 5'0"x6'8" mattress OR base
Twin to queen, regular to extra long, all with Sealy's 405-coil construction unit. Prebuilt borders, plastic turning handles, air vents. Sleep on one soon!

Sleep Shop, Downtown (Sixth floor), Lougheed, Richmond, Surrey, Victoria, Prince George

Use your Bay Account. Enjoy those new things now.

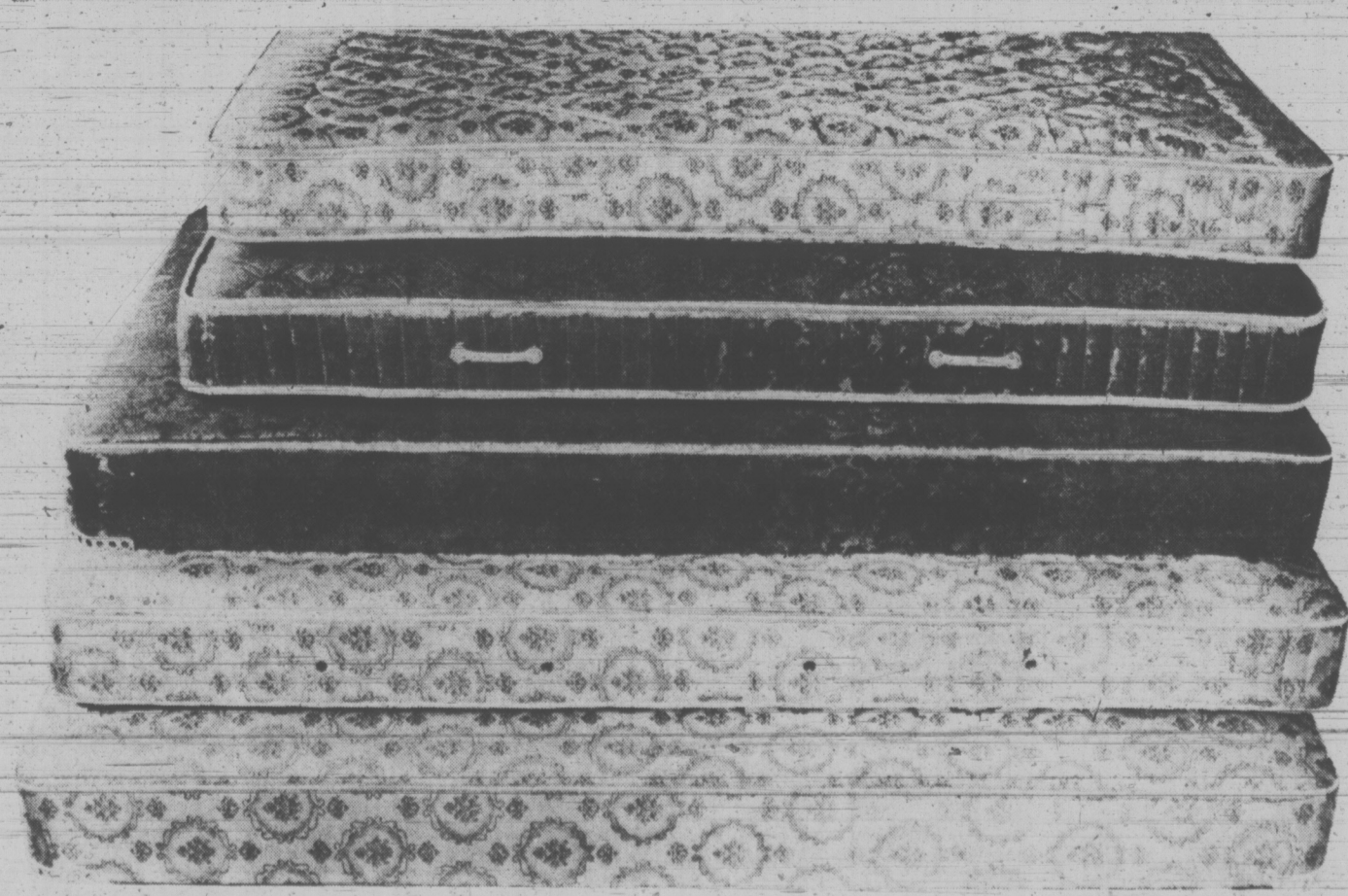

PHONE 385-1311

Gulf Islands and Island centres outside Greater Victoria call Zenith 6040 toll free.

STORE HOURS: 9:30 a.m. to 6 p.m. Daily; Thursday and Friday, 9:30 a.m. to 9:30 p.m. Free Customer Parking in the Bay Parkade.

Hudson's Bay Company
THERE'S MORE FOR YOU DOWNTOWN

Alaska Fights For Pipe

JUNEAU, Alaska (AP) — With another round of the Trans-Alaska Pipeline case less than a week away, the state has filed a brief with U.S. District Court that contends preservationist interpretations of the National Environmental Policy Act will lead to paralysis of the federal government.

The brief says the policy act was designed to ensure that environmental judgments were made in federal planning. But, it says, "NEPA does not establish that environmental considerations are paramount to or to be accorded a higher priority than any other consideration of national policy."

The state said if practical limits were not placed on the review procedure it would "become an open-ended exercise resulting in federal paralysis, undermining rather than serving the national environmental policy. . . ."

Parties to the case appear before U.S. District Judge George Hart Monday and Tuesday to argue whether an injunction that so far has blocked issuance of a right-of-way permit for the line should be lifted. Environmental groups contend that the nine-volume environmental impact statement produced by the interior department on the project did not satisfy requirements of the act.

Alaska Attorney-General John Havelock, who will argue the state's case in Washington, said Alaska's brief addressed the application of the act rather than the species of the impact statement.

BEFORE THE JUDGE

A 28-year-old salesman and father of a 14-month-old child, Kenneth Case, 1145 Bay Street, was sentenced to six months' imprisonment Tuesday on a charge of indecent assault.

Appearing before Judge William Ostler, Case who had two previous convictions for indecent exposure and assault, was described by the judge as having anti-social tendencies that warranted more severe punishment than he has received in the past two cases when he was placed on probation.

Case was arrested at 4 a.m. July 28 on Dallas Road after police noticed a struggle between he and a young woman in the front seat of the accused's car.

"It is fortunate the police happened by when they did," remarked Judge Ostler. "The charge this man is facing today could have been far more serious."

★ ★ ★

Merchandise worth $2.43 stolen from Simpsons-Sears Department Store, 3190 Shelbourne Street, proved to be more expensive to Mrs. Ester Rice, 44, of 955 Humboldt Street.

She was fined $250 for taking a pair of gloves and two wooden neck rings from the store Aug. 5.

★ ★ ★

A young man who Judge Ostler described as a "good boy" was given a suspended sentence and one year probation for breaking, entering and theft. James Robert Allan, 17, of 587 McKenzie Road, broke into The Warehouse, 47 Songhees, accompanied by a friend and stole cigarettes, candy and batteries valued at $37.07, around midnight July 23.

Ostler said Allan had committed the crime because of his sadness at the recent death of his father and urged him to behave in a way his father would be proud of.

Ostler expressed confidence that Allen wouldn't be back in court and wished the boy luck.

★ ★ ★

Wilfred Maurice Joseph Hudon, 32, of 2524 Dowler Place, was fined a total of $150 for false pretences and two counts of obtaining lodging by fraud. He was also ordered to repay the two motels he had defrauded and placed on six months' probation.

Hudon passed a bad cheque for cash at the Dalewood Inn in Port McNeill, Jan. 14, and two days later paid his $23.45 bill with another bad cheque.

Hudon gave the Big Rock Motel in Campbell River a worthless cheque for $18.90 on Jan. 18, also for lodging.

He was ordered to pay $50 for each count and repay the two firms.

the Bay 97¢ DAY

3-day event starts Thursday in Housewares, China and Staples while quantities available. Personal shopping only, no phone orders.

1. Metal Ice Cube Tray —No mess — just open and pour. Each 97¢
2. Wooden Salad Bowl — Laminated wood, stained glaze finish. For individual serving. Sale, 2 for 97¢
3. Fondue Plates — Are made of white ceramic. A must for fondue parties. Each 97¢
4. Salt and Pepper Set —Have simulated wood bottoms with plastic tops. Set 97¢
5. Oven Mitts — Extra long style, in gold only. Pair 97¢
6. Light Bulbs—Are Canadian made. 40, 60 and 100 watt sizes. Stock up now. 6 for 97¢
7. Spray Kleen—In regular spray bottle. Each 97¢
8. Ice Cream Scoop—For serving ice cream, rice, or potatoes. Made of aluminum. Each 97¢
9. Hanging-Style Mirrors — In blue, orange, mauve or green plastic frames. Round or petal burst. Each 97¢
10. Mixing Bowls — Of stainless steel with beaded rolled edge. Each 97¢
11. Fondue Forks—Six in a package. Rosewood handles. For fondue parties. Pkg. 97¢
12. Knife Sharpener — Wall style sharpener with bottle opener. Each 97¢
13. Kitchen Cutting Board—Protects table surfaces and knife edges. Each 97¢
14. Spoon Rest—For the stove or counter top. Stainless steel. Each 97¢
15. Outdoor Garbage Bags—10 to a package for large-size cans. 2 for 97¢
16. Roast Rack — Is chromium plated. Adjusts to different positions. Easy to wash. Each 97¢
17. Magnetic Can Opener—Makes quick work of opening cans. Sturdy metal. Each 97¢
18. Ironing Board Pad— With Teflon treated cover. Each 97¢
19. Oval Laundry Basket — Plastic, with sturdy moulded handles. Large size. Pair 97¢
20. Sauce Serving Set— In wood and metal, spoons included. Set 97¢
21. Rubber Gloves—For all your housecleaning and dishwashing chores. Pink, green and yellow. S.M.L. 2 for 97¢
22. 2-Pce. Knife Set— 1 paring, 1 bread. Steel serrated blades. Sale, set 97¢
23. Stainless Steel Sauce Pan—¾ quart size. Heavy quality stainless steel. Each 97¢
24. Window Squeegee — Dual head includes sponge one side, rubber squeegee on other. 30" handle. Each 97¢
25. Cleaning Glove—Made of soft, fur-like material. Fits your hand for indoor and outdoor cleaning jobs. Sale, each 97¢
26. Deep Fat Fryer—For French fries, boiling or steaming. Each 97¢
27. Memo Holder—Holds letters, bills and notes. Each 97¢
28. Salad Scissors — Stainless steel, one-pce. salad server. Each 97¢
29. Onion Chopper—Glass container, metal blades. Sale, each 97¢
30. Cast Iron Frying Pans—For home or camp, they're the greatest for frying. Each 97¢
31. Red Apple Refrigerator Deodorizer— Breathes in food odours to leave your fridge fresh, effective up to 6 months. Each 97¢
32. Round Steak Board —10½" diam. plain finish wood. Perimeter well to prevent run-off. Each 97¢
33. Hors d'Oeuvre Forks —One dozen per set. Set 97¢
34. Feather Dusters — Decorator colours. Sale, each 97¢
35. Patio Broom or Kleen Sweep magnetic broom. Sale, each 97¢
36. Splatter Screen—Protects against burning from splattering fat. Allows steam to escape. Each 1.97
37. Pota Ricer — Fruit Press — Bright Chrome finish. Each 1.97
38. Flour Sifter— Each 1.97
39. Whipper — Ideal for the gourmet cook. Whips eggs, potatoes, etc. Each 1.97
40. Gravy Boat—Stainless steel. Each 2.97
41. Stainless Steel Butter Dish — Match with gravy boat. Each 2.97
42. 12" Round Chrome Tray — Ideal for every hostess. Each 2.97
43. Stainless Steel Steamer-Drainer — Preserves vitamins and flavour. Each 2.97
44. Hors d'Oeuvre Set— Includes 6 forks and 6 trays with wood stand. Set, 2.97
45. 3-Pce. Stainless Steel Mixing Bowl Set — One each 1 qt., 2 qt., and 3 qt. Set, 3.97
46. 17-Pce. Cutlery Set— Stainless steel with genuine rosewood handles. 8 steak knives, 3-pce. carving set, 6 kitchen knives. Set 3.97
47. Dishcloths — with striped patterns. 8 per package. Pkg. 97¢
48. Terry Kitchen Towels —by Cannon. Each 97¢
49. Terry Pot Holders — by Cannon. 2 for 97¢
50. Terry Dishcloths — by Cannon. 2 for 97¢
51. Vacuum Cleaner Bags — For upright and canister vacuum cleaners, and Lewyt. Pkg. 1.97
52. Onion Soups Stoneware — Two handles. Brown stripe finish. ½ pint. Sale, each 97¢
53. Instant Coffee Jars are coffee pot shape, 5" high. Ceramic in orange, red or yellow. With small spoon. Each 97¢
54. Daisy or Fruit Magnets — Set of 8 memo magnets, in assorted colours. 2 for 97¢
55. Bud Vase—In modern design glass. Blue, amber, clear. 6½ inches high. Each 97¢
56. Salt and Pepper Shakers — Decorative animal shapes in bone china. Approx. 2½" high. Set 97¢
57. Spoon Rests — Ceramic cat outline, decorative colours. Highly glazed. 2 for 97¢
58. Trivets—Black cast iron stand with rubber tips decorative tile in animal or bird design, blue, yellow, green and orange. Each 97¢
59. English Ironstone Dessert Plates — White background with coloured banding and matched fruit design. Each 97¢
60. Food Umbrellas for picnic or patio table. 12" square, nylon net with floral trim. Collapsible for storing. Sale, each 97¢
61. Assorted Indian Brass — Ashtrays, vases, small bells, incense burners, candle holders. Each 97¢
62. Fruit Jam Jars are ceramic, 3" high. Strawberry, apple or grape shapes. Sale, each 97¢
63. 10-oz. Tumbler Set — colourful orange and gold design on clear glass. 4 per pack. Made in Canada. Set 97¢
64. Coffee Mugs—Semi-porcelain, made in England. Geometric design on white ground. 2 for 97¢
65. Plastic Salad Tongs —Use hinged or unhinged. Clear plastic. Sale 2 sets 97¢
66. Ashtrays — Prism-like cut in clear glass. Gift boxed. Each 97¢
67. Plate Hangers—Will fit plates 6 to 12" in diameter. Protective plastic 4-point grips. Each 97¢
68. Retirement Bank of ceramic china, hand painted. 6" high. Each 97¢
69. Ceramic Ashtrays — Are smoothly glazed leaf shapes. 8" long. Gold, blue or green. Each 97¢
70. Stoneware Ashtrays —Are in natural colour with raised bird or animal designs in shades of brown. 3" square. Each 97¢
71. Three-Minute Telephone Timers — Inset in clear plastic block. 3 minute sand dial. Each 97¢
72. Peacock Plaques are decorative wall accessories. Black and gold-coloured metal. 12" long. Sale, pair 1.97
73. Knick-knack Shelf of walnut finish wood, 2-12" squares, easy snap together assembly. Each 1.97
74. China Figurines — Hand painted cobbler, potter, children at play, etc. Each 1.97
75. Flower Cart—Wicker cart with canopy, life-like flowers. Each 1.97
76. Measuring Cup Set— Four graduated sizes, complete with holder. Smoothly glazed ceramic white gold or green. Set 1.97
77. Bread Board—Natural finish hardwood with bright designs in assorted colours. Approx. 8"x12" Each 1.97

Housewares, China, Staples, Victoria, third

THURSDAY
9:30 A.M. SPECIALS

One sale one hour or while quantities last. Personal shopping only, no phone, mail or C.O.D. orders, please.

ALUMINUM PIE DISHES — 4¼"x 1½", six to a package. Limit one pkg. per customer. Pkg. only 1¢

NYLESKA NYLON SCOURER — Perfectly safe, no taint, no smell. Limit one per customer. Each, only 1¢

COKE GLASSES — 6-oz. size of clear glass. Limit 4 per customer. Each, only 5¢

Housewares, China, Victoria, Third

DAILY STORE HOURS 9:30 A.M. 'TIL 6 P.M. THURSDAY AND FRIDAY 'TIL 9:30 P.M. DIAL 385-1311. FREE CUSTOMER PARKING

Hudson's Bay Company

THERE'S MORE FOR YOU DOWNTOWN

Victoria Times
WEDNESDAY, AUGUST 9, 1972 25
SECOND SECTION

Traffic 'Boils Over From City'

Secondary highway status should be sought for more Greater Victoria thoroughfares, Ald. Frank Waring said at a meeting of Saanich public works committee Tuesday.

"It is time someone looked at the traffic situation," he said. "It is boiling over from the city."

He wondered how the municipality should go about having secondary highways designated, thus upgrading the standard and getting provincial government financial support for half the cost.

Waring said traffic was becoming a "terrific problem. It seems to me Saanich, Victoria and the others should sit down and discuss it."

The subject arose with a letter from Mrs. Patricia Helgate, 3954 Wilkinson, complaining of heavy truck traffic on Wilkinson. The suggestion was made to ban such vehicles on hazardous roads.

Municipal engineer Bob Daye cautioned the committee to go slow with banning, noting the municipality has many roads which were never designed for truck traffic, but which circumstances force more and more traffic to use.

"To put a general prohibition on trucks would cause a pretty high degree of annoyance to certain people," Daye said.

Ald. Edith Gunning said a truck ban on Wilkinson "wouldn't have a hope of the minister's (highways department) approval" because there are too few alternative routes in Saanich.

The matter was referred to police for a survey of traffic type and volume.

WARING
. . . talks needed.

21 Roads Selected For Repair

Twenty-one of the worst roads in Saanich were selected Tuesday for drainage and reconstruction programs that could cost householders an average $500 each.

Works committee approved the list for presentation as 10-year programs, which could see individual frontage owners paying about $10 a foot for 10 years as their share of the undertakings.

There are insufficient municipal funds to carry out the improvements in a single year, but residents will be canvassed to determine which areas show the most support for early installation of drains and better road surfaces, including concrete curbs.

The municipality would undertake the full cost of installing drainage, covered by amounts included in the annual budget.

Cost of the 26-foot road reconstruction would be shared with residents living on the streets involved, according to local improvement initiative.

The list covers many districts of Saanich, including parts of North Dairy, Wordsworth, Seymour, Regina, Easter, Glasgow, Doncaster and Broadway, as well as others not so well known.

It was pointed out by engineer Bob Daye that the estimated $500 cost would be a frontager's share if he chose to pay in a lump sum. Paid in annual instalments, the cost would be about $75 a year, he said.

Work commenced this summer would extend well into 1973, Daye estimated.

Ald. Frank Waring noted "Some (streets) haven't had money spent on them since they graduated from cow trails."

Engineering superintendent Frank Smith said the only work done on any of the listed roads in recent years was seal coating. He said they were the worst roads in the municipality.

None have engineered drainage systems.

Committee chairman William Campbell said to spend money now on lasting improvements would reduce the annual $250,000 drainage maintenance cost. He hoped the program would avoid the flooding problems encountered with heavy winter rains.

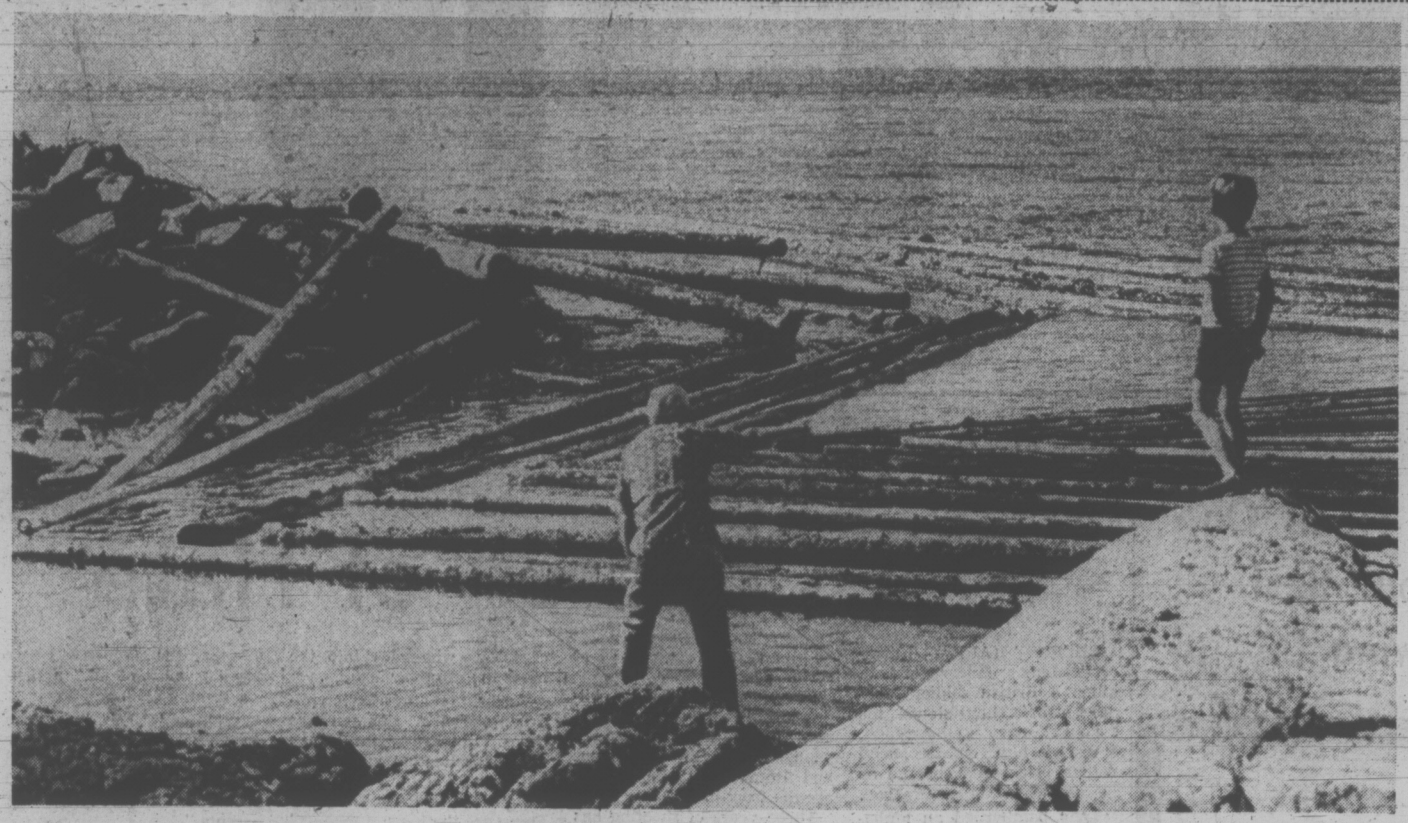

—Irving Strickland photo

BLOCKING THE HARBOR at Fleming Beach in Esquimalt are about 60 logs that broke loose from a tug Tuesday night when it encountered bad weather en route to Tacoma, Washington. Sports fishermen were unable to launch their boats this morning and two tugs from Pacific Towing Ltd. in Vancouver, which owns the logs, spent the afternoon pulling the logs off the beach.

Southern Prejudices Flare Up

A whiff of raw old-time race prejudice straight out of the Deep South sneaked into a newly-opened Saanich trailer park this week — and owner Jack Mauch is still trying to banish the smell.

Mauch, whose campground at Seymour Ave. is accommodating a predictably high proportion of American visitors, has received a letter from a recent camper complaining because he was parked next to a Negro family.

The letter, which is unsigned, lists several complaints against the camp and then concludes:

★

"Although I had two nigger families living in my grove and they were in and out of my Florida house frequently — you don't park niggers next to a Southern gentleman — not for overnight parking you don't.

"Try to remember that. It may save embarrassment next time."

Mauch said the letter made him mad because the Negro family referred to were "really delightful."

The husband had served 27 years in the Los Angeles police department, and was obviously happily married to a charming woman.

"I think that kind of attitude just stinks," Mauch added.

In any case, he noted, "southern gentleman" or not, the correspondent was a rotten speller.

Among several other misspellings, he had written the word "nigger" with only a single g.

Tightening Urged On Tree Chopping

A Times story about the felling of eight ornamental trees in Saanich sparked sharp reaction at a meeting of council's public works committee Tuesday night.

The committee recommended that council set a policy requiring all proposals for large tree removals be first reviewed by the public works chairman and municipal engineer.

The policy would affect any tree removal involving a municipal project except parks, but it was noted that the engineer is also indirectly responsible for acts of the parks administrator.

Engineer Bob Daye said he favored the policy.

"This must have been my tree day," he commented, having had some five different requests for cutting trees down.

Ald. Leslie Passmore initiated the motion after referring to the removal of trees on north Douglas near Trans-Canada Highway intersection in front of a new commercial building.

"At the moment it looks like Vietnam on a dull day," Passmore remarked.

He said he inquired into the matter and was satisfied the results of new planting should "look fine," and be kept up with underground sprinkling.

Five new trees had replaced the eight Lombardy poplars chopped down and more will follow, Passmore said.

Chairman William Campbell said he favored a policy on tree removal: "I certainly think we need something."

Saanich Chamber to Campaign Against Lost Business Votes

By AB KENT
Times Staff

As many as 1,800 unregistered votes are wasted in Saanich municipal elections and the Chamber of Commerce intends to do something about it.

"It's incredible there were only seven business tenant-electors registered last year," commented Saanich chamber member Alf Petterson.

The figure hasn't changed, according to returning officer Gordon Hayward, clerk of Saanich.

Chamber president Joseph Despot said a campaign will be mounted in the next six weeks to urge business tenants to register before the deadline Oct. 2.

Registration this year has three days of grace due to the usual closing date Sept. 30 falling on a Saturday.

Saanich has a population estimated at more than 62,000. Before the 1971 municipal election there were a total 31,386 registered owner and tenant electors, including voting agents named by property-holding companies.

But few businesses take the trouble to involve themselves with elections.

"This is one area we are going to attempt to promote," said Pettersen, who took part in organizing attempts a year ago.

Roy Wootten, Saanich licence inspector, said there are about 2,000 businesses in the municipality, of which an estimated one third are owner-occupied.

In any case, a majority of businesses could qualify for voter registration, Wootten said.

"They don't seem to take an interest, and companies fail to appoint an agent," he said.

Those that do take an interest in municipal politics are the local firms; national firms, of which Saanich has a growing number, do not register, the inspector said.

"We have firms who haven't bothered to appoint a voting agent," Hayward confirmed. But he estimated many more would be eligible as tenant electors.

"Probably many of them don't realize they have this available to them," said Despot.

"It is really a sad state of affairs. These businesses should register and they should vote."

Unique Signpost Stolen

A unique signpost marking renamed Edge Place at Interurban Road lasted less than a week before someone stole it.

The rustic, natural-finish cedar cross pieces with the name lettered in black and white were carefully removed sometime since Saturday, when they were last noticed by Mrs. Richard Pass, 941 Edge.

All other street signs in Saanich are in conventional black letters on white boards and posts, making the special sign a standout for souvenir hunters.

Edge Place, named for pioneer dairyman John Edge, is the site of a new community housing project located on part of Edge's old farm.

BOY'S FOOT CAUGHT IN ESCALATOR

A five-year-old boy was reported in good condition today at Victoria General Hospital after his left foot was badly injured when caught in an escalator at the Provincial Museum.

Douglas Scott Goertzen, of Fresno, California, was snagged in a down escalator at about 4:15 p.m. Tuesday.

His foot was caught in the skirting at the bottom of the escalator, police said. A crowbar was used to release him.

Legal Protest Only Police Union Pledge

Reacting to bogged-down contract negotiations with the Victoria Police Commission, members of the city police union agreed Tuesday night to "do everything possible that is legal to make their dissatisfaction known."

Union president Ken Horsman, who made the statement following a membership meeting, did not qualify it. And lawyer Dermod Owen-Flood, who is representing the union in negotiations, was unavailable today for explanation.

However, last month Owen-Flood said emphatically there would be "no strike or illegal slowdown" by police.

When Victoria police went on a work-to-rule schedule last summer there was a drop in revenue from traffic offences as police gave warnings instead of tickets.

Horsman said the Tuesday night meeting unanimously passed a resolution endorsing the stand taken by police negotiators and "deploring the position taken by the mayor and his failure to attend any of the meetings we have had."

He said the resolution also deplored the city's refusal to offer more than an initial 3.8 per cent increase, or to consider independent arbitration of the dispute.

Ship Movements

DEPARTMENT OF TRANSPORT

Quadra and Ready in port, Douglas working in Johnstone Straits, Vancouver on Station Papa, Racer in Sechelt patrol area, Rider at Kitsilano, Camsell anchored at Cape Parry.

Fire Damages Tourist's Car

A car fire in the parking lot at the Black Ball ferry wharf at 2:15 p.m. Tuesday did $500 damage to a Washington tourist's car, fire department officials reported.

The fire started in the trunk of the vehicle owned by R. Barnes, of Clarkson, Wash. Firemen had to pry the trunk open with a crowbar to put out the fire.

Fire department officials think the fire may have started from faulty wiring or a gas leak.

Ask the Times

Q. Where can I obtain legal advice without paying a lawyer's fee?

A. If the problem involves civil law, you can go to one of three places. Monday nights beginning at 5 p.m. at the Law Courts, 850 Burdett, the Victoria Bar Association offers a counselling service. People are screened to determine whether they need and are eligible for the aid. This is the procedure at all aid services and one major criteria is your financial situation.

You can also go to one of two clinics open Monday nights at 7:30 p.m. These are the Neighborhood Legal Aid Clinic at the Cool Aid youth hostel, 1900 Fernwood, and the Vic West Community Centre clinic, 519 Craigflower.

If your legal problem is criminal, the Salvation Army, at 521 Johnson, will help. If you are eligible, you are referred to the chairman of the Victoria Criminal Legal Aid, run by the bar assn., who will provide you with a lawyer.

Q. Can you tell me if Erich von Daniken, author of the celebrated books Chariots of the Gods and Gods from Outer Space, is writing any more and if so when they will be available. — S.S.

A. Write to the publisher of his books — G. P. Putnam, 210 Madison Ave., New York 10016, New York.

—Bill Halkett photo

COLLECTORS' CORNER at Victoria's main post office was opened Tuesday, first philatelic centre of its kind in western Canada. Grandchildren of Lester Small, former postal employee and local philatelist, were on hand for his part in ceremony. Centre, one of only five in Canada, will sell postage items previously only available through Ottawa.

Warfare In the Square?

Rat-tat-tat and Victoria's pigeon problem could end in an explosion of feathers.

That's how Ald. Ove Witt's militant sense of humor sees it:

"In the event that we should get overpowered by pigeons, we'll set up machine guns in the square, charge two-bits a shot, and make some money for the city," Witt jokingly remarked.

Last September Mayor Peter Pollen (then an alderman) accused the city's pigeons of "harrassing people by bombarding patios."

In January, city manager Bill Hooson suggested the purchase of a $1,100 supply of Ornitrol, a bird birth-control pill disguised in pieces of corn.

But Witt, city council's parks committee chairman, said council was unable to get approval from the government to import the drug from the U.S.

Paper Recycle On Saturday

Residents wanting to recycle their newspapers can take them to the Project Recycle depot, 4026 Borden, from 9 a.m. to 5 p.m. Saturday, Aug. 12.

Papers should be tightly bound with string. Magazines and other types of paper are not acceptable.

Don't Adjust Your Set

If your radio reception is poor today don't blame your set — the cause is 93,000,000 miles away.

A magnetic storm, touched off by a massive explosion of gases on the sun's surface, began Tuesday night about 10 p.m. and will continue for up to 24 hours.

The storm poses no danger to life on earth but will affect radio communications and create an aurora or light spectrum in the northern latitudes.

Donald Auld, of the Victoria Geophysical Observatory, said the storm is caused by a solar flare erupting on the sun's surface and sending particles in all directions, some towards the earth's ionosphere.

These sun particles interact with particles carrying currents through the ionosphere causing violent changes in the current and thus a magnetic storm.

The number of storms occurring on the earth varies according to an 11-year sun spot cycle, with as many as two storms a month during a maximum period.

Auld said the last month has been the most active in many years and the latest solar flare is reported to be one of the largest ever recorded by man, covering 2.8 billion miles of the sun's surface.

Radio communications are affected because radio waves are transmitted (or bounced) off the ionosphere and when current systems are changing within the ionosphere due to a storm the radio waves are dispersed irregularly.

The sight of an aurora in Victoria is rare, according to Auld, but at least twice in the last month Victorians have been exposed to the visual effects of a magnetic storm.

In more northerly lattitudes aurorae are brightly colored sheets or bands of light, but in Victoria, Auld said, they have been seen as bands of white resembling clouds at night.

He said an aurora may be visible tonight.

Don't Believe It? You'd Better

'The Cube' by Vidal Sassoon

By SUSAN RUTTAN
Times Staff

Short, wavy, soft, feminine — that's the forecast for hair this winter, according to Danny Hajnal's "spies".

Hajnal, a local hair stylist, is chairman of the Canadian team entering the world hairdressing championships in Spain this September.

He is also training the five-man team, so it's his job to know what new hair styles will be appearing at the championships.

To help him, he has friends in France, Germany and Austria — the Big Three in world hair styling — checking out the latest trends and sending him photographs.

"If I have to train a Canadian team, I'm going to use every trick in the book, Hajnal explained. That includes a bit of spying to find out what the opposition is up to. Besides, he said, everybody else does it.

Hajnal now has dozens of photographs of new hair styles. Altogether they cost him "over $400. It's worth it, too."

Neither these photographs nor the hair styles the Canadian team will enter can be shown to the public yet, said Hajnal. Every country, including Canada, tries to keep its entries a secret until the championships start September 22.

However, it's no secret that world hair styles follow French fashions, and French fashions are emphasizing the look of the 30s and 40s this year, he said. So the short, wavy Claudette Colbert look is back, and the shag is definitely out.

"You couldn't find a shag in Europe today," said Hajnal. And even in Victoria, he said, a few women are already asking for the new look.

"We're cutting more long hair off than you would believe."

The Canadian team — Ignazio Scaletta, Susie Borkofsky and Tino Passante, all of Winnipeg, Francesco Spadafora of Edmonton, and Gary Panko of Regina — was selected by the National Canadian Hairdressers and Cosmetologists Association in April in Toronto.

At the last world championship, in 1970, Panko became the first Canadian to win an award for his evening hair style.

As the combination chairman-trainer, Hajnal has great responsibilities. He designed all the hair styles the Canadian team will show, selected the 10 models who will accompany the team to Barcelona and has arranged for the models' costumes and makeup to be prepared.

"In Europe they go for the total look," said Hajnal. Hair style, hair color, makeup, clothes and jewelry all must complement each other.

Hajnal has had one week-long training camp with the team in June in Winnipeg, and will have another in Toronto in early September. Total cost of preparing and sending the team and models to Barcelona will be $38,000, he said.

This year 27 countries are entering the championships. Hair stylists enter designs in different categories, such as daytime, cocktail, evening and gala creations.

The great hair stylists, such as Vidal Sassoon and Alexandre of Paris do not compete, but Sassoon will be at the event to demonstrate his techniques.

"Alexandre has got to be the tops in the world," said Hajnal. The Sassoon look was a refreshing change three years ago, he said, but "personally I think it's passe."

Hajnal himself was a hair stylist in Hungary and Austria before coming to Canada 16 years ago.

Sassoon endorses short cuts for fall

We always do our best for you at Woodward's

Meet Summer Head On, Looking Your Best And Knowing It

Here's Lovable's 'Every Switch Way', the perfect bra for today's baring fashions.

Halter, bare-back, criss-cross or peak-a-boo, no matter how intricate or unexpected your new neckline is, Lovable's 'Every Switch Way' does the fashion trick! It's an ingenious matter of cups, straps, and anchor loops that slide to an endless variety of strategic positions. It fits your every fashion need. The cups are soft slinky nylon tricot with a light fiberfill lining, designed so seams won't show under your clingiest knits. So completely adjustable you buy it by cup size only, A, B or C, for sizes 32, 34, 36. White or beige. Just **3.50**.

Switches easily from regular to revealing styles ---------- and only 3.50

A. Detach one strap and wear it as a halter bra.

B. Band is fully adjustable, wear it high or low for cut-out or backless styles.

C. Anchor loops are moveable, position straps to match your cut-out.

Lovable®

Woodward's Lingerie, Main Floor

Woodward's Mayfair Phone 386-3322, Cobble Hill, Duncan, Ganges, Gulf Islands, Jordan River, Port Renfrew, Zenith 6544 (Toll Free). Store Hours: 9:30 a.m. to 6 p.m. Evening Shopping Thursdays and Fridays 'til 9:00 p.m. Open Mondays.

NO PLAYGROUNDS IN N. IRELAND

The Children of Hate

BELFAST (AP) — Northern Ireland's children of hate killed a British soldier Monday night. They stoned his scout car in Armagh, smashed him on the head with a brick, and cheered as he died when the car crashed.

They bombarded an ambulance that came to rescue another injured crew member in the car. Two policemen went down bleeding under the hail of stones.

The army officer leading the troops who confronted the teen-age rioters was hard put to restrain his men from wading into them.

"I was sickened by the children's actions," he said. "It all seemed like a game to them."

"The incident must surely have horrified all but the most insensitive in this country," William Whitelaw, Britain's administrator in Northern Ireland said in a statement.

"Nothing can more clearly illustrate the enormous responsibility which parents have at the present time to ensure that their children must be restrained and made aware of the frightful consequences of their actions in a situation of great seriousness."

For Northern Ireland's children, the playground has become the battlefield. Often the youngsters of the Protestant and Roman Catholic ghettos are the front-line troops.

Three years of shooting has transformed the innocent games of cowboys and Indians into a deadly game of street warfare.

In the Roman Cahtolic ghettos, the boys have become hardened shock troops for the Irish Republican Army gunmen.

They are sent out to stone and taunt troops and lure them into the sniper's sights.

They are experts now. When the soldiers sweep in to disperse them, they vanish down side streets at a pre-arranged signal, leaving the troops in the open for the hidden gunmen to pick off. The children, ranging in age from five to six to teen-agers, regularly face the rippling rubber bullets the soldiers fire from riot guns.

So disdainful are they that the rubber bullets are highly prized as battle trophies.

They reckon the biggest danger is from the baton-brandishing "snatch squads" of troops who race into the mobs to grab their leaders.

To the Roman Catholic children, the IRA gunmen are heros. In Protestant areas such as Belfast's tough Shankhill district, killers from the outlawed Ulster Volunteer Force are the idols.

The Roman Catholic children learn how to make nail bombs, scout for the gunmen, carry messages from the IRA's command and learn avidly the language of hate and abuse.

In "Free Derry," the guerrilla stronghold in Londonderry stormed by the troops last week, the Roman Catholic children spat their defiance into the soldier's faces and tore at army trucks with their bare hands.

One toddler was seen to scramble onto an armored car and spit into the driver's face.

In a recent riot in a Roman Catholic district of Belfast, a seven-year-old boy staggered behind a barricade with a milkman's delivery basket full of milk-bottle gasoline fire-bombs. He had helped to make them.

For many British soldiers the children are more effective than the gunmen "I hate the kids most of all," a British Tommy said.

"You can't shoot them, can you? But I'd love to beat the hell out of them — and I'd love it even more if I could get my hands on their parents."

Urchins in the grim Belfast slums have known little else but the hated and suspicion that has simmered between the two religious communities for years.

Children on both sides roam the streets in wild gangs defying everyone — parents, police and priests.

Several children have died in Ulster's three years of agony. Many have been injured. A 14-year-old Roman Catholic boy was blinded as he played soccer. He was hit by a rubber bullet fired by troops at rioters nearby.

But for every one of the baby-faced rioters, there is a child who is frightened by the orgy of bombing, shooting and rioting.

These are nervous wrecks, afraid even to go into the streets to play. Doctors report many burst into tears when they hear thunder.

The think it is a bomb.

COACH LINES ONE-DAY TOURS

AUGUST 16
HURRICANE RIDGE
$9.00 Leave 10:00 a.m. Return 7:00 p.m.

AUGUST 12, 13
ABBOTSFORD AIR SHOW
Leave 8:00 a.m.
Return 9:15 p.m.
$10.50
Includes Air Show admission.

P.N.E.
Leave 9:00 a.m.
Return 9:15 p.m.
Aug. 19, 26; Sept. 1, 2
$10.00 each

CALL AND RESERVE NOW
B.C. Parlour Car Tours
710 Douglas Street
385-1411

Supermarket Word Game Shouldn't Fool Consumer

OTTAWA (CP) — "Don't be a loser in today's supermarket word game," advises Consumer Contact, consumer affairs department bulletin.

Many so-called discount prices at supermarkets are just a gimmick to attract new customers, not the special deals they appear to be, says the monthly shopper's guide.

For the last two years, more of the supermarket chains have intensified competition for the family food dollar by switching to discount pricing couched in a new vocabulary of "slick superlatives and super-superlatives," says the guide.

Big bright signs plastered on supermarket windows and walls advertise their "new, low" prices and often claim to be the lowest in town.

"But is it really possible for just about every big grocery store around to have prices that are lower than everybody else's?" asks Consumer Contact.

It says the store that initiated discounting cut prices in hopes of winning over larger numbers of customers from competing outlets, making up for initial profit reductions with higher volumes. But as more and more chains jumped on the discount bandwagon, fewer customers remained to be won over and hoped-for higher sales volumes tended to become spread more thinly among the discounters.

As each store starts discounting it had comparatively lower prices for a short while, says Consumer Contact. But the shopper wishing to save would have a hard time keeping up with the day-to-day changes of where the best over-all bargains are.

With 7,000 different products and package sizes on the supermarket shelves, chances are that while soup is cheaper at one store, bread is a better buy at the next.

Consumer Contact suggests the thrifty shopper should compile a list of about 15 favorite brand name packaged food products, taking care to avoid "house brands" sold in only one chain.

Purchase the identical list in three competing "discount" supermarkets on the same day, deleting those items sold at special or temporarily low prices, counsels Consumer Contact.

The survey will indicate which items can be purchased at lower prices at which store, but should be repeated frequently to maintain accuracy as the price war continues.

The guild also warns that "discount" prices are often as high as and sometimes higher than the average supermarket prices.

There are indications that the supermarket chains are suffering from this practice.

U. S. news reports describe discounting as a losing proposition for stores competing in the battle initiated last year with the A. and P.'s effort to "recover tonnage" by converting its 4,200 stores do discount units.

Most of the other leading supermarket chains quickly followed suit and the result has been widespread losses.

PICNIC HELD

More than 300 members of South Vancouver Island District Women's Institutes and Washington Homemakers Groups attended the recent annual border picnic at Shoreline Junior Secondary School, View Royal.

Members toured Craigflower Manor and Craigflower School. Dr. Douglas Leechman, former chief anthropologist at the National Museum, Ottawa, was guest speaker.

FOR BACK-TO-SCHOOL KNITTING

4-PLY WOOL
Sayelle
4-oz. Ball 2.00
2-oz. Ball 89c

SALE
COTTON AND WOOL YARN
Excellent for summer dresses, men's T-shirts, etc. 2-oz. Ball, Reg. $1.49.
NOW 1.15

JAMES BAY NEEDLECRAFT
Open 9 to 5:30 Tuesday to Saturday
261 MENZIES STREET 383-5212

Our Cash and Carry Weekend Special
Bouquet of Sweet Peas and Roses
$1.99
ISLAND FLORIST
745 FORT 383-0743

Montague BRIDGMAN Ltd.
China Crystal Gifts
811 Government St 383-0821

family

WENDY DEY – EDITOR

Girls in White Pants

This summer for the first time a chorus of pretty students is adding a touch of youth to the provincial legislature scene.

The six girls — all babes in arms when the present government came to power in 1952 — were hired in May to guide tours through the legislative buildings and grounds.

The girls, five from the University of Victoria and one from Oak Bay Senior Secondary, were chosen for proficiency in languages, as well as appearance.

Besides English, two speak French, one speaks French and German, one speaks Danish, and another Chinese.

They are: Bente Fagerlind. Judy MacGregor, Sue Bacon, Jeannette Lee, Linda Sim and Veronica Marsden.

They wear smart white pants and long-sleeved baby blue shirts decorated with the bright green public works insignia.

Tours run on the hour and half hour Monday through Friday, from 9 a.m. to 4:30 p.m., during the peak tourist season, May to September.

Tours take an average of 20 to 30 minutes and commentary is left up to the girls. They ~~took a week-long~~ crash course in tour techniques and Vancouver Island history before starting their jobs, but there is no set spiel which might become monotonous and boring.

Since June, the guides have conducted 40,203 people through the buildings — twice as many as last year.

David Shepherd, tour organizer for the department of public works, says one reason figures have doubled is because "this is the first year that a full tour program has been in effect."

Shepherd said the girls were hired on the understanding that they would continue their education in the fall.

"They earn enough to cover tuition and leave some spending money," he said.

The organizer is pleased with his girl guides.

"They do an excellent job and show a great deal of enthusiasm," he said.

What will happen to the tour program when the girls return to school in the fall is undecided.

Shepherd explained that during the winter months most tours are prescheduled visits by groups of school children from British Columbia and the northwest United States.

From Dec. 1971 to April 1972, more than 40,000 schoolchildren visited the legislature.

As for the girls — they love their summer jobs. And most hope to return next year.

"We all love it," Veronica Marsden said.

They have only one complaint. Their smart white bell-bottom trousers need to be washed every night and "they don't dry overnight" — an inconvenience that sometimes dampens early morning spirits.

Tour guides at Legislative Buildings add a touch of youth to summer scene

—Bill Halkett photos

Preventive Medicine Difficult to Practise

VANCOUVER (CP) — Dr. Eric Bannister wonders whether he isn't turning into a bit of an evangelistic nut, preaching preventive medicine.

He says every time he presents his scheme for keeping people healthy, the general response is: That's all right, Dr. Bannister, but we'd rather patch them up after they're sick.

In short, Dr. Bannister, chairman of Simon Fraser University's department of kinesiology, is having a hard time getting across the simple concept that people don't have to have heart attacks.

Dr. Bannister and his colleagues at SFU have learned from studies that the human body can be conditioned so that the risk of heart disease is considerably reduced. However, they are finding it hard to put into practice.

Nobody seems to be listening. Not the government. Not the medical profession. Not even potential heart attack victims.

It seems that everyone would rather continue to see $1.7 billion lost to the Canadian economy each year through cardiovascular disease than to spend a few dollars and some effort on preventive medicine.

No Help

"We've had grants and more grants for research and we've learned a lot from it," he said, "but now it's time to put that research into practice and nobody seems to want to help with that end of it."

But Dr. Bannister and five others from SFU have done something about it.

Since September of last year, they have been operating the Lower Mainland Preventative Medical Centre here.

There, using methods developed in a program at SFU, 55 persons are training every day on bicycle exercisers and a treadmill in an effort to strengthen their cardiovascular systems.

Under strict supervision, which includes monitoring by an electrocardiograph for heart patients, the clients get into condition through a combination of exercise and diet.

The aim is that eventually they will be able to carry out their own program at home.

Potential Victims

A large number of those training have never had heart attacks but have realized, or have been warned by their physicians, that they are prime potential victims.

Since the beginning, 243 persons have been tested.

All of which sounds marvellous. But Dr. Bannister said it is not nearly enough.

The word from the provincial government is that it has no intention of aiding in the establishment of such an operation at the present time.

And then there are the doctors who are all in favor of preventive medicine in theory.

"But in practice they seem to be still hung up on giving people pills," said Dr. Bannister. "We invited every doctor listed in the Vancouver telephone directory to tour our facilities and find out what we are doing so they could refer patients to us.

"Only a few showed up and we have had only a very few referrals from doctors. They just don't seem interested."

Finally, people themselves don't help by appearing to believe that only someone else has a heart attack.

Could Benefit

"And we know there are a tremendous number of people who would benefit considerably from such a program. Of the 243 persons we've tested so far, 60 per cent had two high risk factors in their physical makeup or history. This means they have 10 times the average chance of developing cardiovascular disease.

"It's the old head-in-the-sand attitude. What they don't realize is the seriousness of the problem if they do have a heart attack.

"If that happens it means at least three weeks and more likely six in the intensive care ward, and then three or four months at home before they can go back to work."

New Boys' School Opens

Lormac Independent School, a private boys' school for intelligent underachievers, will open this September at 1715 Rockland Avenue.

Headmaster R. Turner Huggard, former headmaster at Cliffside School, Shawnigan Lake, says he hopes to enrol about 50 Grade 4-7 day pupils in September.

Huggard said "bright children who under achieve (don't work at their potential) are misfits in the regular school system."

He and his wife, Patricia, a reading and developmental specialist, believe such children often become frustrated troublemakers unless they receive help.

Huggard disagrees with the educational theory that slow learners should be allowed to work at their own speed.

"Slow learners have no such thing as their own speed," he said. "They only know slow and stop."

The school will follow the B.C. department of education curriculum, but will concentrate on reading and developmental English, arithmetic and the establishment of good work habits during the first semester. Homework during this period will be done at school under supervision. The teacher-student ratio is expected to be 1 to 10.

Huggard hopes to improve a boy's work habits, basic skills and attitude toward learning to the point where he can return to the public school system after only one year at Lormac.

Fee for one year's tuition is $1,100.

Advertising Code for Tots

MONTREAL (CP) — Television advertising aimed at children will be regulated "before Christmas," Wiliam Tetley, Quebec minister of financial institutions said this week.

"There's going to be a code on advertising aimed at children," he said.

"We will make it illegal for a company to have a television contract advertising anything against our code, and it will include things such as how many minutes of television advertising in an hour can be directed at children," he said in an interview.

ABBOTSFORD AIR SHOW
SATURDAY
AUG. 12 and 13
NOTE: Change of Departure Time
8:45 A.M.
Adults $10.50 including Admission
WESTERN CANADA TRAVEL SERVICE
729 Johnson St.
385-1115

IN THE OAK BAY VILLAGE
MEN'S DRESS BOOTS
Sizes 7½ to 12
150 PAIRS
REGULAR TO 21.95
SUMMER CLEARANCE PRICE
$12.95
Also with side zipper
VILLAGE SHOES
2238 Oak Bay Ave.
598-3031
'In the Village'
OPEN 9 TO 5:30 MON. - SAT.
FRIDAY 'TIL 9 P.M.
IN THE OAK BAY VILLAGE

LORMAC
Independent Boys' School
1715 Rockland Avenue
Victoria, B.C.
Opening September 11th
Grades IV - VII
HEADMASTER: R. Turner Huggard, M.A. (T.C.D.)
with qualified staff.
The school is specially organized to enable the
INTELLIGENT UNDERACHIEVER
to take his place on equal terms with his peers at public school or at another independent school, after ONE YEAR'S tuition.
The Developmental and Remedial Reading
program, which forms an integral part of the curriculum, is directed by MRS. P. H. HUGGARD, L.G.S.M. (London).
Further information may be obtained from the secretary — Phone 386-2314.

Eaton's
Start a New Hobby
Register Now For
Crochet Classes
Learn the fine art of afghan knitting, hair pin lace and crochet weaving . . . for rare and personalized gifts, as well as lovely things for your home. Begin an interesting new hobby . . . enjoy your leisure time more. Register now at Eaton's.
Commencing Sept. 12th
For 8 Weeks
2-Hour Sessions
10.00 Per Class For
Beginners and Advanced
Morning Classes 10 a.m. - 12 noon
Afternoon Classes 2 p.m. - 4 p.m.
Instructress: Mrs. D. Evans
EATON'S
Store Information 382-7141 Downtown

In Our 69th Year
Saba Bros Limited
1130 Douglas St.
384-0561

We'd Like To Show You
A New Twist
From Triad
Now that earrings are all important fashion accents we're particularly pleased to bring you the latest from Triad. Gold, silver, and antique tones in many contemporary designs . . . and something completely new!
An ingeniously simple new pierced earring fastening that ends twisting and hooking and fiddle-faddling. Triad calls it "clutchless." We call it comfortable and secure and very attractive.
The few designs shown are from our new collection. Most are available in regular clip-on style as well as "clutchless" with 14k gold ear wire.
Each 2.00 to 5.00
Come see all that's new at Saba's Jewellery!
CHARGEX
CHARGE IT: New accounts opened in minutes.

Salmon Monte Cristo makes perfect summertime dish

Baked Salmon and Sauce

By MARY MOORE

Fresh salmon is the topic and a clay baker is the vehicle. But for those who do not have a clay baker this dish may be baked in a baking dish with a snug-fitting cover. Baking is the ideal method for cooking salmon and our dinner was a resounding success.

SALMON MONTE CRISTO

(serves 4 or 5)

2 to 2½ lb. centre cut of fresh salmon.
1 small carrot shredded.
½ c. chopped Spanish onion.
½ c. chopped parsley.
¾ tsp. tarragon.
½ tsp. salt.
½ lb. mushrooms, whole.
1 green pepper sliced.
1 lemon sliced.

Line bottom of clay baker or baking dish with piece of buttered foil. This prevents fish flavor from penetrating clay baker and makes cleaning it easier. Also the foil facilitates removal of fish at serving time.

Place piece of salmon on buttered foil. Mix together the shredded carrot, chopped onion, parsley, tarragon and salt and stuff salmon with it. Sprinkle top with freshly ground pepper. Pile whole mushrooms and green pepper at either end of salmon in baker. Cover fish with lemon slices. Cover tightly.

Place in unheated oven and turn heat on to 400 deg. Fahr. and bake 55 minutes without lifting lid. Do not overbake. The charm of this salmon is its luscious moistness. Serve with either of the following sauces.

SAUCE VARIATIONS

Tartare: mix together 1 cup firm mayonnaise, 1 tablespoon each finely chopped parsley, chives, green pickle, capers (optional) and 1 chopped hard-cooked egg.

Yogurt: carefully tip juices from salmon into small pot. Fold in ½ cup plain yogurt, 1 tablespoon lemon juice and ¼ teaspoon dill weed. Heat through. Serve in sauce boat. The yogurt lovers at our table were intrigued with this second variation but the other half preferred the Tartar Sauce.

I carried our hot clay baker containing salmon directly to the dining room table and set it down on a thick pad and served it. This kept all of the contents as hot as possible.

Write to Mary Moore, 32 Churchill Ave., Hamilton, Ontario, enclosing stamped self-addressed envelope and 10 cents.

Family Planning to Avert 'Tragedy' in S. Africa

PRETORIA (AP) — An expert says South Africa's population is increasing faster than India's. He foresees catastrophe unless the government acts soon.

This view is expounded by Dr. Nico Van Rensburg, deputy superintendent of a Pretoria hospital, in a book callel The Population Explosion in Southern Africa.

If current growth continues unchecked, the country's population of 21½ million — the May 1971, census total — will reach 100 million in less than 50 years.

"It is inconceivable that the majority of those living in such an overpopulated South Africa during the last decade or two of this half-century will be able to do so at any level worthy of human existence," Van Rensburg says.

"There can be only three possible results of this huge and uncontrolled human proliferation — mass starvation, political chaos or population planning."

In the book, Cornelius P. Mulder, the cabinet minister in charge of social welfare, says only family planning can "control and avert this approaching tragedy."

Van Rensburg criticizes as unrealistic "the emotional dualistic view of whites." This supports birth control for blacks but an increased white birth rate to prevent the white minority from being "swamped" by non-whites.

The current white growth rate of 2.14 per cent is greater than in any other white nation, he said, but even helped by immigration it cannot match the growth rate of non-whites. Over-all the annual growth rate is about 3½ per cent.

Birth control efforts among the black majority have never had more than limited success. Some urban blacks see political strength in their numbers. Tribesmen view numerous progeny as economic props as well as proof of virility.

Van Rensburg says unlimited growth among blacks will lead to their utter social and economic degradation.

Although reliable demographic data for Africa as a whole is difficult to obtain — 18 countries have never held a census — the United Nations Economic Commission estimated the continent's population last year at 365 million and increasing by at least 2½ per cent or nine million annually.

The commission expects the population to be 650 million by the year 2000, based on belief that the annual growth rate will increase to 2.8 per cent.

YOUR HOROSCOPE

Forecast for Thurs., Aug. 10,. 1972

By SYDNEY OMARR

ARIES (March 21-April 19): Don't press, force or demand. Light touch now wins the day. Accent is on health, travel plans, overall philosophy. Key is to be receptive. Pace slows, but this should not be discouraging. You are getting second wind.

TAURUS (April 20-May 20): Sensuousness comes surging to forefront. You expand horizons. Be aware of potential. Don't permit yourself to be painted into emotional corner. Express yourself. Socialize. Meet people. State views. Display humor.

GEMINI (May 21-June 20): Mate, partner expressea doubts about special project. Your responsibility is to be mature. Take steps which promote security. Aquarius and Leo are likely to be in picture. Be patient but firm.

CANCER (June 21-July 22): Study Aries message. Get ideas across by expressing yourself in unique creative manner. Showcase concepts. Take nothing for granted. Be a good listener. Then you win friends, influence people. You will understand.

LEO (July 23-Aug. 22): Make adjustment in domestic area. Get budget in order. Taurus and Libra persons play prominenf roles. Young person may be victim of wishful thinking. Refuse to be rushed into investment program. Be analytical.

VIRGO (Aug. 23-Sept. 22): You can win way with one who has been stubborn, afraid of change. Your cycle is high — be selective and confident. Refuse to be bullied by any person. Perfect techniques. Make start in direction toward goal.

LIBRA (Sept. 23-Oct. 22): All has not been revealed. Means you don't have complete story. Know it and respond accordingly. Capricorn is in picture. Emphasis is on special organization and role you play. Discard rumors.

SCORPIO (Oct. 23-Nov. 21): Review desires. You may be attempting to hang on to situation that actually has run its course. Protect valuables. Don't give up something for nothing. Bargain from position of strength. Keep confidences.

SAGITTARIUS (Nov. 22-Dec. 21): Separate fact from illusion. There is room for you at top. However, you must put original concepts into motion. Leo plays foil. Be independent without being arrogant. Wear bright colors. Make personal appearance.

CAPRICORN (Dec. 22-Jan. 19): Accent on travel, study. You can find answers within. Key now is to seek and learn. Be receptive. Family member may exhibit signs of discontent. This will be temporary. Know it and refuse to be upset.

AQUARIUS (Jan. 20-Feb. 18): Tread softly. Leave details to others. Win rather than force your way. Means utilize charm. You could collect money which you thought was long gone. Key is to make subtle inquiries. Don't rock boat.

PISCES (Feb. 19-March 20): Lie low. Obtain hint from Aquarius message. One in authority is indecisive. Don't put too much faith in promises. Get commitment in writing. Study apparent minor points. Thorough approach now is necessary.

IF TODAY IS YOUR BIRTHDAY you are dynamic, independent, an original thinker; never follow crowd; set your own pace; adhere to your own style. New start this year will prove productive. Many dealings indicated with Leo person. Opportunity knocks in September.

(To find out more about yourself and astrology, order Sydney Omarr's 30-page booklet, "The Truth About Astrology." Send birthdate and 75 cents (no cheques) to Omarr Booklet, c-o The Times.)

HE'S NOT YOUR LITTLE BOY ANYMORE MOM!

He wants to get his clothes at

Woodward's 20 FOURTEEN

Tang's 25th Storewide

Birthday Party

ENDS SATURDAY

FREE to the first 200 Customers
A Chinese hand-carved good luck key chain or a beaded French purse.

$500 MERCHANDISE DRAW
Just come in and enter. Draw will take place Saturday, Aug. 12th at 4 p.m.

BOY'S PANTS by TEE-KAY
Some perma-press, fortrel and cotton. Sizes 4-6x, 7-12. Reg. 4.98. SALE 2.99
Youth sizes 14-18. Reg. 6.98. SALE 3.49

LADIES' DRESSES
Polyester, Arnel, Cotton. Sizes 7 to 20 and half sizes. Reg. to $35.00. SALE $5 to $10

LADIES' BULKY CARDIGANS
In Acrylic. Colors: rust, blue, rose, teal, moss. Reg. 6.98. SALE 3.99

SALE $2
Reg. to 8.98
Ladies' Slacks
Shorts, Girdles
Girls' Swimsuits
Dresses, Short Sets
Boys' Knit Shirts

LADIES' PANT TOPS
In knits, terry, acetate and polyester. Reg. 4.98 to 7.98 SALE $2 to 4.99

SALE $1
Kiddies' Shorts
Slacks, T-Shirts
Slips, Brassieres

LADIES' DUSTERS
Cottons, cords, quilts in S.M.L. Reg. to 12.98. SALE 3.49 to 7.99

CHILDREN'S SOCKS
Stretch Nylon. Reg. to 69c pair. SALE 3 pr. $1

UP TO ½ OFF
Hostess Gowns
Dusters, Pant Suits
Men's Jackets, Pants
Men's Knit Shirts
Ladies' Swim Suits

Open Thurs., Fri. 'til 9 p.m.
PARKING 4 DOORS NORTH AT DUNLOP TIRE

TANG'S PAGODA
2626 DOUGLAS STREET 384-8686

OAK BAY P.C. ELECTION CORNER

G. SCOTT WALLACE

In the 1969 election campaign I introduced this column as a means of outlining my political beliefs, my platform and the goals I would pursue if elected. It was gratifying that many voters expressed appreciation of this column. Its obvious value as a campaign technique is clear when one of the other candidates in this present campaign proceeds to copy it exactly!

I am running under the banner of the Progressive Conservative party for several reasons. The principles of that party and the policies based on these principles reflect my political beliefs very accurately. The P.C. Party is now under the leadership of a brilliant, talented young man, Derril Warren, whose respect for the democratic process and dedication to an open style of government are so necessary to good government in this province today. Derril Warren believes implicity, as I do, that team government is essential in the highly complicated and technological world of today. In such a government, every member, be he Cabinet Minister, or back bencher must be listened to and encouraged to play an active constructive part in developing policy. Indeed the most vital function any responsible government must fulfill is to LISTEN to the people it represents and serves, and to implement forward looking legislation which reflects the wishes of the people. I am convinced that Derril Warren not only possesses the ability, determination and dedication to implement these fine principles, but as a vigorous young man in a rapidly changing society, possesses the priceless qualities of leadership and vision. Derril Warren will change the political history of British Columbia because he is the right man, with the right ideas at the right time. For these reasons I run as a member of the New Progressive Conservative Party. Future columns will enlarge on policy. Campaign Headquarters are at 2041 Oak Bay Ave., 592-2451 with an area office at the Scout Hall, on Penrhyn St. in Cadboro Bay, 477-9596. Elections are won through the earnest efforts of many workers and I would ask that anyone who wishes to support my campaign contact these offices. I refuse to accept the financial support of any organized group but propose to finance this campaign as I did the last through the donations of individuals who belive that my philosophy, my principles and my past performance justify continuing financial support.

Inserted by Scott Wallace Committee

COMPARE ANYWHERE — ANYTIME

VICTORIA MEAT MARKET LTD.
625 JOHNSON ST. 383-9234

Has the LOWEST PRICES on QUALITY MEATS
and service by the most beautiful and efficient counter girls in Victoria.

• FRESH KILLED ROASTING CHICKENS 49¢
Large, plump, meaty, young birds. Utility. lb.
• PRIME RIB ROASTS 89¢
Short cut, well trimmed. lb.
• CROSS RIB ROASTS 89¢
A dandy oven, pot or Bar-B-Q roast. lb.
• CHUCK STEAKS 77¢
Lean, meaty, top value. lb.
• WE DID IT AGAIN! WIENERS 37¢
Bulk style in 10-lb. boxes. lb.
In catch weights. lb. 39¢
• GROUND BEEF 67¢
Always fresh. So good — so many ways. lb.
• GROUND BEEF 59¢
In 30-lb. lots for your freezer. lb.
• And Once Again We Proudly Present Our Own Old Style SIDE BACON 55¢
—Sliced, lb. In the piece, lb. 59¢
• PORK STEAKS 69¢
Cut from grain-fed prairie porkers. lb.
• LEGS-O-PORK 69¢
The good old fashioned kind with the crackling on. Whole or shank portion. lb.

STEAKS
• T-BONE and WING 1.33
lb.
• PORTERHOUSE 1.49
lb.
• GOVERNMENT INSPECTED PRAIRIE FREEZER MEATS
BEEF SIDES, lb. 65¢
BEEF HINDS, lb. 75¢
BEEF FRONTS, lb. 59¢
BEEF HIPS, lb. 77¢

Cut, Wrapped and Frozen Without Charge
Prices Effective August 9, 10, 11, 12
We Reserve the Right to Limit Quantities

AL BAILEY SAYS:
For Juicer and More Flavorful Results
"DO NOT SALT YOUR MEAT" EARLY IN ITS COOKING TIME BECAUSE
• Salt has a tendency to draw moisture from the meat and
• Moisture is your main tenderizing ingredient and a chief source of natural flavour
• Therefore loss of moisture due to salting means loss of juicyness — tenderness — and flavour
• If salting is desired — Do so only near the completion of the cooking time.

CONGRATULATIONS TO:
MRS. D. SMITH, 3322 Glasgow St., Victoria
Winner of our FREE 25-lb. Freezer Pack

The Canadian Family Store! SALE: Thurs., Fri., Sat., Aug. 10-11-12

FIELDS
At All Our Stores While Quantities Last

MEN'S WEAR

MEN'S and YOUNG MEN'S G.W.G. PANTS
Hugh selection of patterns, stripes, novelties and plains in wide assortment of styles and colours, and Nev'r press fabrics. Mostly boot or flare legs. Sizes 28 to 34 in group.
Mfg. sugg. list was to 12.95 2.99 and 3.99

CHAINWIDE PURCHASE MEN'S T-SHIRTS
BY PENMANS Fantastic selection of Fortrel/cotton, polyester/cotton, terry and cotton etc. Machine washable. Styles include tank tops, zip neck, skinny rib, V-neck, and mock turtle in plains, stripes and cartoon looks. Wide variety of colours. Sizes S.M.L.XL.
Reg. to $7 2.99

LADIES' WEAR

½ PRICE SWIM SUITS
Bikinis, one and two-piece styles.
Sizes 10 to 16, 30 to 36. Reg. 7.98 to 14.98. 3.99 to 7.49

PANT OR SKIRT SUITS
English crimp, cotton boucle, Celara knits etc.
Sizes 8-18 in group. Orig. 19.95 to 29.95 9.88 to 19.88

DRESSES AND HOT PANT DRESSES
Long and regular lengths in many styles and fabrics.
Sizes 10 to 20, 16½ to 24½. Reg. 3.98 to 27.95 1.99 to 19.99

CHILDREN'S WEAR

GIRLS' DRESSES
BACK-TO-SCHOOL-CLEARANCE
Long and regular lengths in variety of styles, colours and fabrics. Sizes 2-3X, 4-6X, 7-14. All Drastically Reduced. Originally 2.98 to 9.98 99c to 7.99

GIRLS' & CHILDREN'S T-SHIRTS Nylon and cotton, short sleeve in assorted plains, patterns and cartoon looks. Girls' 4-6X, 7-14. Boys' 4-6X, Toddlers 2-3X. Reg. to 2.49 1.22

GIRLS' SWIMWEAR & SPORTSWEAR ½ PRICE
By famous maker . . . clearance of stretch terry jumpsuits, shorts, bathing suits, stretch denim flares and T-Shirts.
Sizes 4-6x and 7-14 ALL HALF PRICE

dear abby

Friend Doesn't Own Maid —Let Her Go Instead

DEAR ABBY: Several months ago the day lady who came to do my laundry once a week told me she had to quit working. I tried to find a replacement for her, but no luck.

Out of the blue, the laundress of one of my friends phoned to tell me she had a free day and would love to work for me. I grabbed her!

Yesterday I received a call from this friend whose launderess is now working for me. She said she was disappointed to learn that I had hired "her" maid without first consulting her. She said had I consulted her she would not let me have her because it is a bad policy for friends to share a maid (She uses this maid twice a week.)

I cannot understand my friend's attitude. Did I commit a crime by hiring this woman? She called me. I didn't call her.

Should I now let the maid go to satisfy my friend? And what kind of a "friend" would rather have her maid work for a stranger than for me? — Nameless, please.

DEAR NAMELESS: She doesn't "own" the maid, neither has she a voice in where the maid shall or shall not work. If you must make a choice, keep the maid and let the friend go.

DEAR ABBY: One night not long ago I picked up the telephone to make a call, and my younger brother (I'll call him Irving) was talking to a friend. The first thing I heard him say was, "Guess what I stole today!"

I was stunned and heard a little more which I don't want to repeat. I quickly hung up. I am really stuck now. I'm afraid to tell our parents because they are the type who hit first and ask questions later. But I don't want my little brother, who is only 11 to start out on a life of crime.

Help me, Abby. — Irving's sister.

DEAR SISTER: Tell Irving what you heard accidentally. Then urge him to return whatever he has stolen to its rightful owner. Explain that shoplifting is a crime, punishable by law.

DEAR ABBY: Some people I know very well called up the relatives of a deceased person to whom some gifts were given and asked for their gifts back.

Those presents were sent out at Christmas time and the person died three months later. Should the presents be returned or not? — F.S.

DEAR F.S.: The gifts become a part of the estate left by the deceased and need not be returned.

DEAR ABBY: I am a German immigrant. In your column I saw a letter saying seeing-eye dogs were color blind and couldn't differentiate between green and red lights to help their masters in traffic.

In my home town in Germany, (I suppose because of the war) we had many blind people, so when the green light went on for pedestrians, it was accompanied by a "beeping" so the blind would know the light was green. Maybe the cities over here could do the same — Mrs. H.W.F.

DEAR MRS. F.: It makes a lot of sense to me.

CONFIDENTIAL TO "NO RAT FINK": If you don't want to give the doctor a list of those with whom you have been intimate, at least be big enough to promptly inform each one personally. Wouldn't you want to know as soon as possible in order to seek early treatment? Venereal disease is relatively easy to cure in the early stages, but it can be disastrous if it's unchecked. Make all those calls today!

For Abby's new booklet, "What Teen-Agers Want to Know," send $1 to Abby, Box 69700, Los Angeles, Cal., 90069.

Woolco Town & Country

mens heavy duty WORK BOOTS

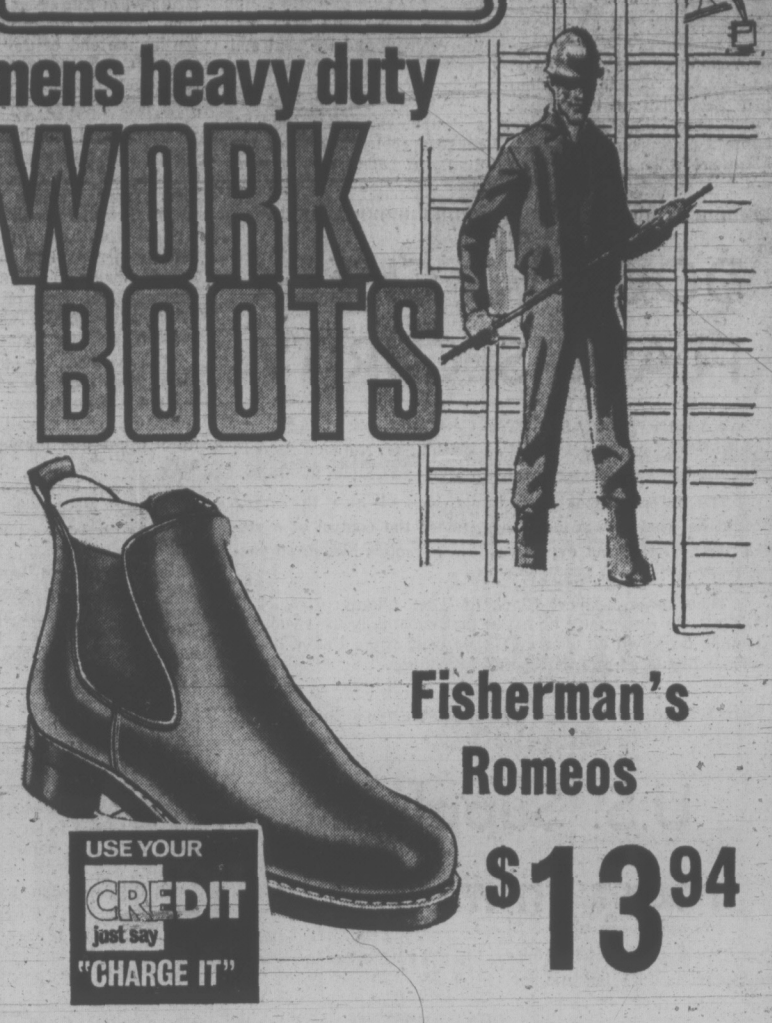

Fisherman's Romeos

$13.94

Pan cord grip soles, elastic gore, soft leather uppers, pull-on tabs. Long wearing and Canadian made. Sizes 7 to 11.

PERSONAL SHOPPING ONLY, PLEASE! SHOP EARLY WHILE QUANTITIES LAST!

Woolco Department Stores

Because We're Woolco... Your Shopping Costs You Less!

TOWN AND COUNTRY SHOPPING CENTRE, DOUGLAS ST. AND SAANICH
OPEN MONDAY TO FRIDAY, 10 A.M. TO 10 P.M. SATURDAY, 9 A.M. TO 10 P.M.

HOSIERY

Men's Casual Hose
Acrylic and nylon blend. One size fits 10-13. Many colours to choose from. Pair .88

MEN'S AND BOYS' WEAR

Men's Wool Pants
Flare leg, continental style pocket. Assorted plain shades and stripes. $5

Men's Sport Dress Shirts
Long sleeves, permanent press. Fancy patterns. Sizes S.M.L. 3 for $10

Men's Belts
Dress belts in plain shades. Assorted colours to choose from 2.99

Boys' Sport-Dress Shirts
Permanent press, short sleeves, assorted plain shades and patterns. Sizes 8-18. Each 2.37 or 2 for 4.50

Boys' Dress or Casual Pants
Flare legs, elastic back, patch pockets. Sizes 8-12. 2.99

Boys' Pyjamas
Permanent press, polyester and cotton blend, long sleeves and legs. Sizes 8-16. 1.99

DRAPERIES

Plastic Drapes
Fully lined, extra wide, 72"x84" L. 3 prs. 1.66

Pillows
Plastic, washable covering. Use for watching TV. 3 flowered patterns, zippered for easy cover removal for washing 5.88

Quilted Bedspreads
Cotton back, twin or double size. 4 bright patterns to choose from 18.88

FLOOR COVERINGS

12' Wide Striped Viscose Broadloom
Rubber backed, very bright and cheerful, hard wearing. Sq. yd. 4.44

12' Wide Ozite Broadloom
4 colours to choose from. Rubber backed or Latex backed. Sq. Yd. 2.77

Genuine Goatskins
30"x60", treated and tanned for a lifetime of wear. Enhance your decor. $25

SPORTING GOODS

Leader Sleeping Bag
4 lb. Thermocloud Fiberfill, full zipper, adult size 8.97

Model 421 Coleman Stove
2 burner tourist camp stove 15.97

21" 10-Speed Bicycle
27" wheel calipher brakes, shimano derailer, in colors of White and Magenta 68.88

Mustang Floater Jackets
Ladies' Model 200 or gents' Model 100 floater jacket. Full selection of colours and sizes 29.97

Campers' Toilet
Folding campers' toilet, complete with disposable plastic bags 3.67

Rod and Reel Trolling Outfit
6'6" Algonquin trolling rod, 5" Steelite reel, your choice of weight, ¼ lb. spool of Tye-line, Luhr Jensen No. 1 Nickle Dodger and Rhys Davis Teaser of your choice 13.97

Pack Frame and Bag
Kimberley nylon pack and anodized magnesium frame and nylon hip belt and padded nylon covered shoulder straps 17.97

Coleman Cooler
Dura-bond cooler with basket type handles, tray, and nylon full flow drain. 24 quart size. Blue or green 13.97

Puzzle
Reversible Ursula two-sided puzzles. "Papa's Playmate" 4.27

HARDWARE

Wall Mounted Cabinet
White enamel frame. Size approx. 12" x 18". Ideal for use in your bathroom or summer cottage 3.66

Charcoal Lighter
32-oz. shake 'n' squirt can, hickory scented. Start your barbecues with ease. .47

GARDEN CENTRE

Spacemaker Shed
8'x7' storage shed, all steel construction, finished in green and white. Easy to build 93.88

Lawn Seed
"Economy Brand" lawn seed, ideal for back lawns, boulevards, etc. 5-lb. bag covers 750 sq. ft. 2.97

PERSONAL SHOPPING ONLY, PLEASE! SHOP EARLY WHILE QUANTITIES LAST!

Woolco Department Stores

Because We're Woolco... Your Shopping Costs You Less!

TOWN AND COUNTRY SHOPPING CENTRE, DOUGLAS ST. AND SAANICH
OPEN MONDAY TO FRIDAY, 10 A.M. TO 10 P.M. SATURDAY, 9 A.M. TO 10 P.M.

B.C. Fruit — the best part of summer!

APRICOTS · PEACHES · PEARS · PLUMS

The luscious parade of Okanagan goodness continues right through the summer — and the winter, too, if you home preserve plenty of B.C. Fruit.

And ready now — B.C. Red Haven Peaches.

The B.C. fruit growers have turned the peach season clock ahead!

They've developed a new kind of peach — a peach that reaches its peak of perfection much earlier in the summer.

These peaches are called B.C. Red Havens. They're highly-coloured, luscious, juicy and full flavoured.

Already they're favourite fresh dessert peaches — and now more and more people are discovering how luscious their special flavour is in home preserves, too. Simply cut them in quarters instead of halves and the stones are easily removed.

You'll like B.C. Red Haven Peaches — try them soon!

New Colourful, 16 page booklet on home preserving and home freezing of B.C. tree fruits.

Send 25¢ in coin, with your name and address, to: B.C. Tree Fruits Ltd., Dept. "N", Kelowna, B.C.

B.C. PEACHES

serve them now...preserve them now!

Eskimo Art Copies Bring Protest

TORONTO (CP) — Plaster replicas of Eskimo soapstone carvings are being mass-produced by a Toronto firm and sell for a maximum price of $5.98.

David Abbott, president of Abbott of England, a Canadian import firm which has expanded into manufacturing, said Tuesday originals for molds are carved by the company's sculptors, none of whom are Eskimo.

He said none of the company profits go to the Eskimo.

Tagak Curley, president of Inuit-Tapirisat of Canada, a newly-formed Eskimo brotherhood, said:

"I would certainly like to see them banned. It's just dishonest. Our art is unique and should remain special."

However, he added that unless Eskimos patented their sculpture, there is nothing they can do at present to stop the immitations.

The plaster replicas are dyed black, dipped in white antique paint and then buffed with a cloth to get the characteristic dull finish.

John Gasson, executive director of the Indian-Eskimo Association, said the highest price charged for the items is $5.98 and a genuine sculpture of comparable size would cost from $100 to $200.

The Toronto company produces about 1,000 units a day and there are 18 different figures and animals in the plaster series.

Verna Fogarty of the Canadian Guild of Craft's Gallery, which sells genuine Eskimo art, said visitors to Canada "will think they are taking home a nice piece of real Eskimo art when really they're not."

A spokesman for Canadian Arctic Producers Ltd. of Ottawa, a distributor of Eskimo sculpture, was annoyed that Eatons of Canada sells both the replicas and the real article.

He said Eatons will be sent a letter and may have to make a choice between Canadian art and the souvenir trade.

AIR CHARTER WOES WILL GET WORSE

TORONTO (CP) — About 2,500 Canadian travellers are stranded in Europe at the moment and this figure will double by the end of the month, Collin Cripps, vice-president of Travel Organizers Association, said Tuesday.

Cripps said he based the 2,500 figure on the collapse of several air charter companies, most notably Supertramp Travel Inc., as well as an estimated 1,200 students he says either bought one-way tickets hoping to get a cheap charter flight home or are on standby under Air Canada's youth travel program.

"They've been trying to say there were only 300 stranded when Supertramp went bankrupt, but it's really about three times that number," he said.

Cripps said he expects twice as many air travellers to Europe to be stranded by Aug. 31.

He said present legislation ties the hands of police and consumer protection agencies where unscrupulous charter agencies are concerned.

SEEK SOLUTION

"As the law now stands, these people can't be prosecuted for selling space when they haven't booked an aircraft. They can sell space today on a Christmas flight and don't have to book an airplane until just before departure.

"If they've gone bankrupt before then, it's just too bad."

Cripps, whose organization represents 46 charter agencies, said the group has teamed up with the American Society of Travel Agents (ASTA), and the Canadian Institute of Travel Councillors to try to find a solution to the current charter problem which is giving the whole industry a black eye.

"The one good thing to come out of all this is that the three of us are getting together to make a proposal to Eric Winkler (Ontario minister of financial and consumer affairs)," he said. "Two years ago we weren't even talking to each other."

Cripps would not reveal the nature of the proposal but several charter agents contacted said they believed it would involve legislation whereby travellers booking charter flights would pay their money into a bank so that it could not be touched by the agent until his commitments have been honored.

Meanwhile, a four-day conference called to work out the details of a new international air charter plan got under way Tuesday in Ottawa with an agreement to spend the first two days straightening out air charter statistics.

The conference of European nations, the United States and Canada is meeting here to prepare a replacement for the controversial affinity charter rule.

The working group is expected to reach agreement on a replacement this week and present the proposal to a meeting of senior government authorities for final approval in the fall. If it is accepted, the new policy should go into effect Jan. 1.

PEARSON "World of Pleasure" VOLUME SAVINGS HONDA

tastefully priced.

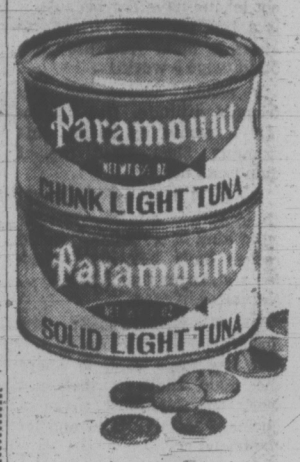

A PRODUCT OF NELSON BROS. FISHERIES LIMITED VANCOUVER, B.C.

Colorful Canada Tour Plank to New Life?

TORONTO (CP) — An $800 month-long tour of "colorful Canada" for 73 Indians has come to a temporary halt in this city's YMCA and some officials feel the so-called tour may be instead a springboard to a new life in Canada.

The party, including two women and a baby, arrived here Friday. The 30-day tour began with a flight from New Delhi to New York, another to Boston and a third air hop over the border to Yarmouth, N.S.

Next came a non-stop train trip from Halifax to Toronto.

Although YMCA officials say 40 persons have left the tour here to stay with relatives and friends, it is to begin again today with a bus ride to Sudbury, Thunder Bay, Winnipeg, Regina and Edmonton—then home.

Tour director Kanwar Brij Mohan Lamba said in an interview Tuesday that some tourists may be visiting friends and relatives "but they will be joining the tour again."

When asked whether he thought all tour participants would return to India after the trip rather than apply for landed-immigrant status under the Canada Immigration Act, Mr. Lamba was unsure.

"I don't know if there are any black sheep among us," he said. "How can I know the inner feelings of a man? My duty as a tour conductor is to act according to their program."

FUNDS DELAYED

Immigration officers here say they are accustomed to groups of tourists coming here under such a plan merely to gain landed-immigrant status.

Mr. Lamba also faced other difficulties when funds for the tour were delayed in New Delhi.

DOGS TO CHECK PLANE SECURITY

WASHINGTON (AP) — Two German shepherd dogs demonstrated to airline personnel at Washington National Airport Tuesday their ability to detect weapons and disarm the users.

The ferocious-looking animals showed also that they could be used aboard airplanes, under the control of a stewardess, to sniff out explosives and narcotics hidden on passengers or in their luggage.

Their owner, Albert Black of West Atlantic City, N.J., told a news conference he hopes that eventually the specially-trained dogs will be used on 25 per cent of the United States airline flights as guards against hijackings.

"We plan to train stewardesses to work with the dogs on different airlines," Black, owner of the Black International Detective Agency, said.

Protest Ship Found

AUCKLAND (AP) — The missing New Zealand protest trawler Boy Roel was sighted today near Pago Pago, American Samoa, the Royal New Zealand Air Force reported.

Two long-range Orion aircraft have searched hundreds of thousands of square miles of the Pacific for the trawler which left New Zealand July 2 on a protest voyage to the French Mururoa atoll nuclear test area. The last message from the boat was received July 6.

The air force said the Boy Roel, which had a crew of six, had engine trouble and is under tow to Pago Pago.

U.S. Supplying Most Immigrants

OTTAWA (CP) — The United States in 1971 became for the first time the major source of immigrants to Canada.

Statistics released by the immigration department Tuesday show a total of 121,900 immigrants in 1971, a 17.5 per cent decrease from the 1970 figures and a 16.5 per cent decrease from the average number of immigrants over the previous 10 years.

The U.S. supplied 20 per cent of the total, or 24,366.

Woolco™ Automotive Centre

TIRE SALE!

PRICES GOOD THIS WEEK ONLY

FULL 4 PLY NYLON CORD TIRE

Hallmark DELUXE NYLON

BONUS
No charge for tire mounting
No additional freight charges
No trade-in required.

$12 650x13 BLACKWALL
Whitewalls only $1.43 more

$14 blackwall 775x14 775x15
Whitewalls only $1.43 more in these sizes 695x14 775x14 735x14 775x15

$16 blackwall 825x14 825x15
Whitewalls only $1.43 more

USE YOUR CREDIT just say "CHARGE IT"

1. ROAD HAZARD — Guaranteed against all road hazards except repairable punctures and removing flats, without limit as to months or miles. Adjustments prorated on remaining tread, using current selling price plus existing taxes.
2. WORKMANSHIP — Guaranteed for the life of the original tread against defects in material and workmanship, without limit as to months or miles. Adjustments prorated on remaining tread, using current selling price plus existing taxes.
3. TREAD LIFE — Where applicable, guaranteed to give normal tread wear for the number of months or miles specified, whichever comes first, breakpoint excepted. If tread wears out during this period, tire will be replaced, charging only for months or miles used. Adjustments prorated, using current selling price plus existing taxes.

Passenger tires used for trucks or commercial use excluded from this guarantee.

MILEAGE GUARANTEED*
20,000 MILES OR 20 MONTHS

made in Canada

36 MONTH — ALL SIZES, ONE PRICE 19.75 with exchange
Three years of dependable starting power guaranteed. Adjustment, if needed, pro-rated on months used based on current selling price. 12 volt.
made in Canada

STP GAS TREATMENT .48
For top engine performance and better gas mileage.
Limit 3

CHAMPION-AC SPARK PLUGS .77 EACH Limit 8
Resistor Plugs 98c
made in Canada
SPARK PLUG CABLE SET 397
SP-8H

8 TRACK STEREO 39.50
Ranger compact fits anywhere. Dual controls, excellent tone reproduction. Expert installation available. RR47.
STEREO SPEAKERS 466 PAIR
BS-52P

COMPLETE BRAKE OVERHAUL 48.88 All parts from stock
MOST CANADIAN — U.S. CARS
EXCEPT DISC BRAKES
HERE'S WHAT WE DO:
- Install premium brake shoes on all 4 wheels
- Rebuild 4 wheel cylinders
- Resurface 4 drums
- Precision grind linings
- Bleed, flush and refill brake system
- Inspect master cylinder
- Repack front wheel bearings
- Road test car

LININGS GUARANTEED 30,000 MILES
Replacement linings no charge in case of early wearout. Installation charges extra.

TURTLE HARD SHELL WAX 1.33 14 oz. can
Famous super hard shell finish. Easy to use. Resists detergent. Includes applicator T 221C.

"MONTE CARLO" FLOOR MATS 5.27 FRONT | 4.27 REAR
Rubber floor mats, full front or rear. Choice of 5 colors.
made in Canada

2 TON JACK STAND 2.77 each
Rugged, all steel, adjustable stand. Ideal for autos, boats, light trucks.

PERSONAL SHOPPING ONLY, PLEASE! SHOP EARLY WHILE QUANTITIES LAST!

Woolco Department Stores
Because We're Woolco... Your Shopping Costs You Less!
TOWN AND COUNTRY SHOPPING CENTRE, DOUGLAS ST. AND SAANICH
OPEN MONDAY TO FRIDAY, 10 A.M. TO 10 P.M. SATURDAY, 9 A.M. TO 10 P.M.
A division of F. W. Woolworth Co., Ltd.

Woolco

More BEST BUYS for BACK-TO-SCHOOL

A WOOLCO STANDOUT SPECIAL

Misses' Tie Shoe of Crinkle Patent
Walk on in the two-tone look! Comfy imitation crepe soles. Black, Blue or Red, all with White. 8½-3.
3.33 pair

Men's Shoe with Slip-On Comfort
Vinyl loafer features the Neolite sole and heel. Wipes clean! Black or Brown. 7-11.
4.93 pair

USE YOUR CREDIT just say "CHARGE IT"

For Women: Walkarounds
Walking comfort in carefree vinyl! Wipes clean! Brown, Red or Blue. In sizes 5 - 10.
3.41 pair

Canvas Is Cool!
So are washable Can-Vee Deck Shoes! Crepe moulded soles. White only.
Boys, 1 - 6 Pair 2.88
Women's 5 - 10 Pair 2.88
Men's, 7 - 12 Pair 3.44

Casual Saharas
For men! Plantation rubber sole with suede uppers to boot! Tan only. In sizes 6-11.
7.96 pair

PERSONAL SHOPPING ONLY, PLEASE! SHOP EARLY WHILE QUANTITIES LAST!

Woolco Department Stores
Because We're Woolco... Your Shopping Costs You Less!
TOWN AND COUNTRY SHOPPING CENTRE, DOUGLAS ST. AND SAANICH
OPEN MONDAY TO FRIDAY, 10 A.M. TO 10 P.M. SATURDAY, 9 A.M. TO 10 P.M.

Woolco Town & Country

ASSISTANT GENERAL MANAGER'S SALE

Our Assistant General Manager, Mr. L. Romanski, has personally selected the items advertised on this page to give you the ultimate in quality and price savings from your Woolco Department Stores.

LADIES — TEENS

Ladies' Blazers
3 styles to choose from, assorted colours and sizes $12

Ladies' Long Braless Dresses
Assorted prints and materials, broken sizes $12

Ladies' Dressy Blouses and Pant Tops
Assorted styles and colours, broken sizes. $3

Ladies' Bra and Bikini Set
Inner or outer wear, assorted prints. Broken sizes 32B to 38C. $5

Ladies' Lingerie and Lounge Wear
Many items to choose from. Broken sizes. ..... $4 to $6

Ladies' Long Gowns
Many styles to choose from. Broken sizes. $4

Ladies' and Juniors' Assorted Sweaters
Many styles to choose from $2

Ladies' and Teens' Dresses and Pant Suits
Many, many styles, materials and colours to choose from. Broken sizes Terrific values. ..... $5 to $15

Teens' Seersucker Co-ordinates
Many colours to choose from. Sizes 10 to 14x. ..... $6 to $12

Girls' Cartoon T-Shirts
White with red, 3 styles to choose from. Sizes S.M.L. $3

Girls' Long Dresses
Many styles and colours to choose from. Sizes 7-14. ..... $6

Girls' Cotton Pyjamas
Assorted prints. Sizes 7-14. ..... $2

CHILDREN — INFANTS

Girls' Flannelette Gowns and P.J.'s
Assorted prints. Sizes 4-6x. 1.50

Boys' Flannelette Pyjamas
Assorted prints. Sizes 4-6x. 1.50

Boys' Summer Straw Hats
Many colours to choose from. Sizes S.M.L. ..... .50

Infants' Boxed Blankets
Good quality brand name. White with coloured motif. $3

Infants' Dresses
Polyester and cotton, perma-press. One size. $2

Infants' Diaper Sets
Assorted styles and colours. Broken sizes. $2

Assorted Children's Wear
Slims, tops, dresses, skirts. Broken sizes 4-6x. $2

Assorted Children's and Girls' Summer Clothing
Many items to choose from. Broken sizes 4-6x and 7-14. ..... $1

HOSIERY — ACCESSORIES

Ladies' Summer Hats
Many colours to choose from. One size. ..... .97

Ladies' Panty Hose Clearance
Tremendous values on high fashion summer colours. One size.
2 for 1.86 and 3 for 1.86

Ladies' Ties
Many exciting prints and plains ..... .50 to $2

Ladies' Redi-Knot Ties
Adjustable elastic, assorted prints. ..... .50 to $1

Ladies' Handbag Clearance
Many styles, colours, and materials $4

Ladies' Fashion Belts
Many styles to choose from including popular "Nautical Look". ..... $3 to $4

Ladies' One Size Panty Hose
All nude, colours of beige and spice. Pair ..... .66

Ladies' Terry Slippers
Choose from stripes or prints. Sizes S.M.L. Pair 1.50

Girls' Bermuda Hose
Many fashion colours. Sizes 7-9½. Pair ..... .76

CAMERAS

60-Minute Cassette Tapes
Ideal for speech, lectures or music. Package of 3 tapes. 1.88

Webcor AM-FM Stereo Multiplex
8-track stereo player and BSR automatic record changer, 2 speakers with leads to produce beautiful stereo separation and sound. Come in for a demonstration 149.97

Bell & Howell Multimotion
Super 8 or 8 mm. Movie Projector, multiple speeds, shows as low as 2 frames per second, flicker free. Automatic threading, zoom lens, still projection. 1 year guarantee. 179.95

Keystone 660 Slide Projector
500 watt light output, even for daytime viewing. Accepts inexpensive Universal tray or Round tray, forward and reverse projection, carrying handle and dust cover. 1 year guarantee. 59.97

Jutan Solid State Cassette Recorder
Complete with batteries and microphone, just the gift for that youngster going back to school. 24.97

WOOLCO DRUGS

Alberto Balsam Shampoo or Creme Rinse
The all new shampoo with balsam. 15.5 oz. 1.47

Brylcreem
Keeps hair looking clean and natural. Handy jar. ..... .88

Ultra Brite Toothpaste
For bright, white teeth. King size. ..... .69

Alberto VO5 Hair Spray
Large size 13-oz. tin 1.47

Vaseline Intensive Care Lotion
Relieves over-dry skin. 14 oz. 1.07

Playtex Baby Nurser Sets
The nursing method most like mother. Complete set 5.99

Calcium Sandoz
Syrup for calcium therapy. 8 oz. 1.39

Enteric Coated A.S.A.
Woolco brand tablets. 500 5-gr. tablets 2.99

Curity Baby Shampoo
Extra rich shampoo—no tears. 13 oz. ..... .89

Deodorant Special
Shulton His and Hers pack contains 4.5 oz. manpower and 5 oz. So Dry anti-perspirant. 1.29

JEWELLERY

A WOOLCO STANDOUT SPECIAL

Men's Timex Watches
Here's the watch that can take it. Handsomely styled, ruggedly built. There is the Marlin in gold colour with strap, the chrome style with strap or the Sprite model in chrome color with matching expansion bracelet. All at one super-low price, complete with one year's manufacturer's warranty. 7.99

Ladies' Mod Watches
Many styles available in various shaped dials and colours. $6

Men's Timex Electric Watch
Attractively styled and never needs winding. Water resistant and shockproof. $24

Salad Serving Dishes
Uniquely styled salad server in shades of Brown and Avocado. Great for patio entertaining. $2

FLOOR COVERINGS

Courtyard Area Rugs
9'x12', bound edges. Colours of Gold, Avocado, Bittersweet, Royal Purple, Red. 78.88

Braided Oval Rugs
22"x34", 99% hard wearing nylon. 4 colours to choose from $2

APPLIANCES

A WOOLCO STANDOUT SPECIAL

16" Colour Television
A rare opportunity for you to get your first colour or even a second set for your rumpus room. Bright, clear picture with perfect colour reproduction. Two-year picture tube warranty. One year parts and labour. All at a low, low price. 318.88

RCA 23" Black and White Console
Beautifully made wooden cabinet with grill cloth decoration over dynamic speaker. Preset fine tuning brings in all channels clearly and correctly. Instant on picture and sound. 229.88

RCA 19" Black and White Portable Television
Giant 19" screen gives you all the picture in clear, concise tones. Sensitive UHF and VHF tuners, whip antennae, preset fine tuning. 148.88

RCA 12" Black and White Portable Television
Smartly styled cabinets with pull-out handle. Ultra clear picture, whip antennae, UHF and VHF tuners, high impact plastic. 99.88

19" Colour Television
Enjoy colour TV in your home now. This set has automatic fine tuning and colour perfect reception. Nicely styled woodgrain cabinet with front mounted controls. Two-year picture tube guarantee. 398.88

Washer Spin Dryer
Washes and spin dries a full family wash in less than ½ hour. Does a full pound load in as little as 4 minutes. Spin dry one load while washing another—there's two motors. Rolls away easily on non-scuff rollers. 179.88

Hoover Floor Polisher with Shampoo Kit
A complete floor care product that polishes your hardwood perfectly or shampoos your wall-to-wall carpet and area rugs. Full kit 27.88

Sanyo Side-by-Side Freezer Refrigerator
Seven cubic feet in all. Fits nicely into a small area because of its upright style. Comes in sparkling White or handsome Woodgrain 214.88

FURNITURE

Maple Boston Rocker
Sturdy build Boston style rocker. Maple finish with Gold trim and decal 29.95

4-Pce. Living Room Suite
4-piece grouping, sofa, chair, highback chair, and ottoman. Has a 100% Herculon cover, so practically child proof, will give years of enjoyment. 3 different colours to choose from $398

Basket Chair
Rattan basket chair, sturdy, black metal legs. Suitable in any room or patio. 6.98

Basket Chair Covers
Large variety of colours and materials available, solid and prints. Corduroy, cotton, and crushed velvet ..... 5.95 up

Davenport and Chair Set
Ideal for recreation or family room. Extra storage space for blankets and pillows, etc. The modern design and the rich expanded vinyl, the rounded arms, make this set a most comfortable sleeper. Choice of Coral, Green, or Gold. 2-pce. set 198.88

Double Pedestal Desk
Unfinished, ready to paint or varnish. Popular construction, 7 drawers 38.88

Single Pedestal Desk
Unfinished, ready to paint or varnish. Popular construction, 4-drawer student desk 27.88

2-Pce. Chesterfield and Chair
4 seater sofa and chair, loose pillow seats, diamond design back, walnut arm rest, nylon cover. Gold only 189.95

Baby Crib and Mattress
White finish with floral decals, single side drop, mattress included 39.88

CANDIES — COOKIES

Wagon Wheels
12 chocolate biscuits per pack, individually wrapped, great anytime ..... 2 packs .92

Pic N' Mix Candy
Mints, toffees, licorices, and more, all individually wrapped. Absolutely delicious ..... 2 lbs. $1

Dare 2 lb. Cookies
Absolutely delicious with 3 varieties to choose from, always a family favourite. ..... .77

Ham
Delicious lean ham fit for a King's plate. Per lb. 1.19

STATIONERY

Bic Maxi Pen Pack
6 pens per pack. Blue, Red, and Black ..... .66

Duo-Tangs
Ideal for class notes, all brightly coloured, lightweight ..... 7 for .86

Super Key Tabs
Revised study guides, time tables, use for individual classes. 4 per pack ..... .78

Hilroy 1000 Sheet Refill
A year's supply. Narrow rule 2.66

Typing Paper
250 sheets per pkg. 8½x11. For general office or student use ..... .83

Tempo Disc
12 colours per box, includes brush. Assortment of colours 1.68

Webster Dictionary
Easy-to-read type, geographical supplement, maps, census figures and new word lists 1.68

Fisher Price Action Garage
Gear driven auto eject elevator. For ages 2-10. With 4 cars, adjustable grease rack 14.86

Scenic Binders
Wide variety of coloured scenes, vinyl covering, metal back binding. 1.68

FABRICS — BEDDING

60" English Crimpknit
Assorted weaves, designs, colours. Machine washable. Yd. 2.86

60" Seersucker Plaid
45% Polyester, 30% acrylic. Assorted colours for blazers, jumpers, skirts, dresses. Yd. 2.96

Unwrapped Phentex Wool
Numerous colours to choose from, 2 and 3 ply, 3.2 oz. balls. ..... 2 balls .88

Fortrel Comforter
72"x84", flannelette backing, washable, assorted colours and patterns 11.88

Serenity Blankets
72"x84", washable, mothproof. Assorted colours in floral design 6.66

Skirt-Length Precuts
55% polyester, 45% wool, fully washable. ¾ yd. lengths with matching lining and zipper. Assorted lovely colours 3.44

HARDWARE

"Thermos" School Lunch Kits
Complete with thermos. Assorted colours in popular children's designs 2.66

Black & Decker Jig Saw
Draws 2.4 amps, 3,000 strokes per minute, tilting platform. Ideal gift for the home handyman 12.66

Bathroom Seat and Cover
Molded hinge, fits any regular bowl. Assorted colours to suit any bathroom decor 3.33

Spacemaker Utility Shelf
3-tier shelf unit. Woodgrain only. Ideal for holding books, ornaments, trophies, lamps, etc. Easy to assemble 5.33

Propane Soldering Kit
Tank and burner head. Useful for soldering, removing paint, etc. 6.97

Nortex 3000 Storage Cabinet
White stove high cabinet with chrome knobs. Size 36"x19"x12". 16.99

Johnny Pole Unit
1 cabinet and 2 shelves. White only. Sturdy metal construction 16.33

LAMPS — PICTURES

Door Mirror
Approximately 48" high, unpainted wood frame, sturdily constructed 2.33

Scenic Oilettes
A large assortment to choose from. White and gold frame. Size 22"x28". Add beauty to your house 2.17

Plastic Wall Plaques
Assorted children's friends to choose from, bright colours to liven their rooms. Washable, durable plastic. Easy to hang ..... 2 for 1.43

Pole Lamps
3-way switch with 3 plastic shades in assorted colours and patterns. An ideal gift 6.99

HOUSEHOLD NEEDS

Aluminum Cookware
Ideal for camping or everyday use. Large assortment to choose from 1.46

European Cookware
7-pce. enamelware set. Specially designed for perfect cooking. Ideal gift. Assorted colours. 19.99

Step-On Cans
Plastic inner liner, assorted colours, sturdy metal construction 4.33

Rosemount Tableware
Made of stainless steel, complete service for six. Ideal gift 6.33

Bissell Gemini Carpet Sweeper
Sweeps all floor surfaces. Colours of wild violet and cameo white. Ideal gift 14.95

Indoor Clothes Dryer
Fully collapsible for easy storage. 21 ft. drying area 3.17

Beach Bags
Sturdy wicker construction in assorted colours and patterns. Ideal as shopping or beach bag 1.46

Ironing Board
Standard size, metal mesh top, collapsible. Red only 5.66

Pyrex Juice Server
48-oz. size. Daisy pattern in assorted colours. Ideal for all your summer beverages ..... .97

Imported Coffee Set
10-pce. set, two popular colours, made of fine ceramic 6.99

Cups and Saucers
Assorted colours and patterns to choose from. Your choice from our fine selection ..... .97

Crystal Glassware
Choose from wine, sherry, brandy, champagne, etc. 4 glasses per pak. Ideal gift 2.33

Maplex Dinnerware Picnic Set
36-pce. set, service for six, break resistant 12.99

Styrofoam Beverage Mug
Insulated, ideal for picnics and home use. Assorted colours ..... 2 for $1

Salad Set
3-pce. set includes 1—10½" bowl, 1 plastic spoon and 1 plastic fork. Avocado only. Ideal gift 1.99

9-Pce. Salad Set
Top of the table crystal. Ideal gift anytime 5.17

Corningware Teapot
6-cup teapot. Cornflower blue. Ideal gift 5.33

Corningware Twin Set
1—48-oz. saucepan and cover, 1—56-oz. saucepan and cover. Cornflower blue 7.77

Wear-Ever 3-Pce. Cookware Set
Assorted colours to choose from. Ideal gift 11.88

GARDEN CENTRE

Rotary Mower
Brentwood Deluxe 22" Golden Jet Lawnmower, 3.5-h.p. Briggs & Stratton engine, 7" adjustable wheels, wash-out port, easy start motor, fold-down handle 81.88

6-8-6 Fertilizer
"Buckerfield's" all purpose 6-8-6 organic and chemical mix, 50-lb. bag. Ideal for lawns, shrubs, trees, flowers, etc. 3.27

PERSONAL SHOPPING ONLY, PLEASE! SHOP EARLY WHILE QUANTITIES LAST!

Woolco Department Stores

A division of F.W. Woolworth Co. Ltd.

Because We're Woolco... Your Shopping Costs You Less!

TOWN AND COUNTRY SHOPPING CENTRE, DOUGLAS ST. AND SAANICH
OPEN MONDAY TO FRIDAY, 10 A.M. TO 10 P.M. SATURDAY, 9 A.M. TO 10 P.M.

FOLLOW THE VICTORIA

ENTERTAINMENT GUIDE

BUTCHART GARDENS — Known the world over for its incredible beauty . . . tops Victoria's summer entertainment season with its smashing stage shows . . . romantic night lighting . . . spectacular Ross Fountains . . . Floral Restaurant . . . Begonia Bower . . . Show greenhouse . . . fascinating seed and gift shop. Open every day 9 a.m. to 11 p.m.

BUTCHART GARDENS — New and excitingly different week after week, season after season. Dedicated gardeners, skilful planning, constant replanting keeps them that way. Developed from an old abandoned limestone quarry over half a century ago they have grown to become one of the world's most unusual, written about, talked about, admired gardens. Embracing over 30 acres, actually six gardens in one — fabulous Sunken, spectacular Ross Fountain Garden, stately Italian, quaint Japanese, the great Stage Show Garden (now in full swing) and the English Rose Garden!

BUTCHART GARDENS ROMANTIC NIGHT LIGHTING— As darkness takes over, a thousand hidden lights combine with the moon and stars, the hills, trees and shrubs, lakes, lily ponds and fountains, to create a fairyland, softly scented by the flowers — a spectacle so unusual, so grand, it's indescribable! Featuring the Sunken Garden and the spectacular Ross Fountains in their majestic "Ballet to the Stars."

BUTCHART GARDENS FLORAL RESTAURANT — Open every day 11 a.m. to 7:30 p.m., serving delicious lunches, afternoon teas, and delightful buffet suppers in the evening. Continuous snack and coffee bar service.

BUTCHART GARDENS SPARKLING ENTERTAINMENT — Staged in the midst of incredible beauty it's the highlight of Victoria's summer entertainment season.
MONDAYS, 8:30 p.m. "NICE 'N' EASY"—Variety musical entertainment featuring Marge Bridgeman, Murray McAlpine, Woody Woodland, Gini Lefever, Christopher Ross, Betty Winter, John Crago, the "Butchart Buskers." Also "The Butchart Gardeners," 1:30 to 3:30 p.m.
TUESDAYS, 8:30 pm. "NICE 'N' EASY" — Variety musical entertainment featuring John Dunbar, Marge Bridgeman, Woody Woodland, Gini Lefever, Christopher Ross, Betty Winter, John Crago, the "Butchart Buskers." Also "The Butchart Gardeners" 1:30 to 3:30 p.m., and the "Zingari" Puppets 7:00 and 7:45 p.m.
WEDNESDAYS, 8:30 p.m. Same program as Monday.
THURSDAYS, 8:30 p.m. "Scottish and Variety Night" — Colorful Scottish Stage Show and Tattoo. Thrill to the Pipes and Drums of the Canadian Scottish Regiment (Princess Mary's) as they march on our stage and parade in the great Stage Show Garden. Plus other entertainment starring baritone John Dunbar (M.C.), the Adeline Duncan dancers, June Dupuis and Lawrence Tuttle with Grace Timp and Dave Ferne. Also "The Butchart Gardeners" 1:30 to 3:30 p.m., and the "Zingari" Puppets 7:00 and 7:45. p.m.
FRIDAYS, 8:30 p.m. Same program as Monday.
SATURDAYS, "The Butchart Buskers" 1 to 3 p.m. The Heron Family ("Humanettes") 3:30 and 4:30 p.m. . . . "Zingari" puppets 7:30 and 8:30 p.m. . . . Color film "Helicopter Canada" or Mountains to the Sea" 8:30 to 9:30 p.m. (approx.).
SUNDAYS, "The Butchart Buskers" 1 to 3 p.m. . . . Stereo Recorded Concert 3 to 5 p.m. . . . "Grace Tuckey" Puppets 3:30 and 4:30 p.m. . . . The Heron Family ("Humanettes") 7 and 7:45 p.m. . . . Color film "Helicopter Canada" or "Mountains to the Sea" 8:30 to 9:30 p.m. (approx.).
BUTCHART GARDENS SUGGESTS: Combine it all into one grand, thrifty outing . . . the gardens by daylight . . . stage show (the highlight of Victoria's summer entertainment season) . . . romantic night lighting and the Ross Fountains in their majestic "Ballet to the Stars." The regular admission covers it all. To add to your pleasure, dine in the Butchart Gardens Floral Restaurant.

STEAM RAILWAY — VICTORIA PACIFIC. Operating daily except Tuesday 11 a.m.-4 p.m. — Highway 1 and 1A at Thetis Overpass. Adults $1.50, Children 75c.

WIG AND DICKIE CABARET for the best in music, fun and laughter, most people are choosing the **Wig and Dickie Cabaret** in the **Wilson Motor Inn.** If you like an English Inn, you'll love the Wig and Dickie. **George McDowall** and **The Lads** from the Pig and Whistle Show, lead the sing-along, dancing and provide hilarious entertainment from 8:30 p.m., Tues. through Sat., at 850 Blanshard Street. Reservations recommended. 385-6787. Air conditioned.

FABLE COTTAGE—Victoria's favorite family attraction. One of the world's most captivating and unusual homes, in spacious gardens on the sea at Cordova Bay. A handcrafted architectural wonder seeming to pop from a fable into reality. Your camera will capture, first hand, the delights of this unforgettable home. Open daily 9:30 a.m. 'til dusk. 5187 Cordova Bay Rd. (Scenic Marine Dr.) or via Hwy. 17 or via Pacific Commuter Bus (Opp. Museum).

THE HAREM CLUB — Unique in Victoria. Supper Club and Cabaret featuring Exotic Dancer Casey Champagne in 3 shows nightly and continuous entertainmet by the Harem Girls. Dancing to the Music of The Harmony Grits. 1318 Broad St., Res. 383-5525. Suitable attire.

"Prince Alberts" WONDERFUL WORLD OF MINIATURE presents over 25 exciting miniaturamic displays brought alive with sound, lighting and animation. Open daily 9 a.m. to 10 p.m. at the Empress Hotel, Humboldt Street, 385-9731.

BACCHANALIA CABARET AND DINING LOUNGE. Dining and dancing nightly till 2:00 a.m. in Victoria's most comfortable and luxurious night club. Excellent cuisine prepared by our chef **(steaks are a specialty).** Also open for lunches from 12 noon to 2:30 p.m. 905 Esquimalt Road (Sprague Centre). For reservations phone 388-6684.

THE OLD FORGE—Dining and dancing six nights a week 'til 2 a.m. at one of Canada's largest and most luxurious nite clubs. Enjoy the exciting music of the fabulous Brothers Forbes. Strathcona Hotel, Douglas at Courtney Streets, Phone 383-7137. Now air conditioned.

ROYAL LONDON WAX MUSEUM — Victoria's world-famous museum of over 130 figures in 45 scenes. At the Inner Harbour 470 Belleville, 388-4461. 9 a.m. to 10 p.m. including Sunday.

CHEZ ERNEST SWISS CHALET DINING LOUNGE — Leisurely, unique, the finest cuisine. Royal Oak Centre, open 5 p.m. 479-2123. New hosts the Kateley family.

CLASSIC CAR MUSEUM and antique, china and gift shop. See the Royal Coach and a million dollar of automobiles and antiques. See our royal tour cars, our Packards, Fords, Rolls-Royce, Cadillacs, Chevrolets, Lincoln, Hupmobile, M.G. and many others. See wax figures of the Royal Family, Heads of State and other noteable celebraties of the era in these immaculately restored classic cars of the time, especially Clark Gable in his 1941 Custom Packard. 813 Douglas (behind the Empress Hotel) 11 a.m. to 11 p.m.

BLUE LINE/GRAY LINE BUTCHART EVENING TOURS —Buses leave front of Empress Hotel nightly at 7:30. INCLUDES TOUR OF GARDENS AND ENTERTAINMENT (Monday to Friday). 382-9261 or 385-4411.

UNDERSEA GARDENS—Pretty aquamaids greet you as you descend to the bottom of the sea for a spectacular show of 5,000 marine creatures that will thrill the whole family in the WORLD'S ONLY UNDERSEA THEATRE—9 a.m.-10 p.m. Inner Harbour.

BARBARY BANJO: Banjos! Honkey-Tonk! Ragtime! Dine and Dance to the Roar of the '20's. Dinner from 5:30 p.m. Entertainment—9:30 p.m., Monday through Saturday. 31 Bastion Square, 388-6239.

SEALAND OF THE PACIFIC—Oak Bay Marina on Scenic Marine Dr. Open 10-10 p.m. Hourly Killer Whale Show. Seals, Sea Lions, Sea Birds and Underwater Grottos featured at Canada's largest oceanarium.

THE PERSIAN ROOM—CENTURY INN — Be royally entertained by Bev Gore-Langton at piano and organ. Dine in the exotic air-conditioned Persian Room, Century Inn, Centennial Square.

FOREST MUSEUM—Canada's only logging museum. Indoor and outdoor exhibits on 100 acres of Lakeshore Parkland. Open daily 10 to 5:30 p.m. Steam locomotives now operating every day. Admission $1.00. Children over 6, 50c. 1 mile north of Duncan on Island Highway.

FISHING FOR EVERYONE—Deep sea sports fishing—61 foot fishing cruiser M.V. Lakewood. Trips leave 9 a.m. and 1:30 p.m. daily. Tackle available, free bait. Approximately $1.35 per hour. Reservations 598-3366 Oak Bay Marina.

BRITISH MUSIC HALL—On stage Jerry Gosley's famous "Smile Show," 20th YEAR, McPherson Playhouse, 8 p.m. Fun for the whole family. Mon., Wed., Fri., Sat.

MUSEUM OF ILLUSION (Haunted House Museum)—An amazing and entertaining excursion into the land of spirits and antiquity. Black Gardens, Haunted Stairway and Dining Room, Den and The Mirror Room. A mystifying mansion that will test your curiosity. An absolute must when visiting in Victoria. Located 1 block from Parliament Buildings—327 Belville, across from C.P.R. Docks.

THE FUN FARM—Day or night care for young children with assorted Farm Animals, Pony Rides and Tractor Rides, with adult supervision. Information 656-4493.

WOODED WONDERLAND—A family favorite. Enjoy a stroll through this enchanting 5-acre storyland. Beaver Lake Park, Hwy. 17. 658-5311.

VICTORIA SUMMER FESTIVAL—FREE CONCERTS with the VICTORIA SYMPHONY ORCHESTRA, **LASZLO GATI** conducting: Mon., Wed., 6 and 7:30 p.m. at Provincial Museum. If rain, at Christ Church Cathedral.

TOM JONES, JACQUES BREL is alive and well and living in Paris. Bastion Studio Theatre, 8 p.m. Box Office 382-4112 (Tues.-Sat.)

Tim, Miss Vicki Together Again

HADDONFIELD, N.J. (Reuter) — Singer Tiny Tim and his wife, Miss Vicky, who seperated last February, have patched up their differences, Miss Vicky's mother says.

Betty Buddinger said Tuesday the falsetto-voiced Tiny Tim and Miss Vicky, formerly Victoria Budinger of Haddonfield, ended a three-month separation in May.

Tiny Tim, whose real name is Herbert Khoury, dropped his seperation suit, and Miss Vicky discontinued her divorce proceedings.

The breakup occurred when Tiny Tim was reported to have objected to his wife's desire to embark on a modelling career. He also was said to have been unhappy about some revealing photographs of his wife that he found in their apartment.

Tiny Tim, 48, and Miss Vicky, 20, were married in December, 1969. They have a daughter, Tulip, 15 months old.

Barrymore Son Fined by Court

LOS ANGELES (Reuter) — Actor John Drew Barrymore Jr., 39, son of the late actor John Barrymore, was fined $10 in municipal court Tuesday for possession of marijuana.

Barrymore was arrested when police found Barrymore and another man seated at a studio with marijuana on the desk.

Brothels Okay; Site Poses Problem

NEW YORK (AP) — Mayor John V. Lindsay on Tuesday rejected—at least for now—a proposal by some Broadway performers that the city establish a legalized red-light district.

"That is a drastic suggestion and at some point it may deserve serious study," he said.

The performers had suggested that establishment of legal brothels might get prostitutes off the streets in the Times Square area.

The mayor said finding a section of the city to house the red light district was "perhaps insoluble."

CRYSTAL POOL
THURSDAY
12:00 - 1:00 p.m.—Adults
1:00 - 9:00 p.m.—Public

PRIME ROAST SIRLOIN OF BEEF
Terra Cotta Room Nightly
$4.95 Per Couple
Dominion HOTEL
700 Block Yates 384-4136

MING'S KITCHEN
CHINESE FOOD DELIVERY
384-4323
809 YATES STREET

ROLLER SKATING
THE BIG E
TONIGHT AT 8!
ESQUIMALT SPORTS CENTRE
ICE SKATING
Tomorrow at 8 p.m.

VICTORIA'S NEWEST AND MOST LUXURIOUS DINING LOUNGE
Felice's RISTORANTE
SPECIALIZING IN ITALIAN AND INTERNATIONAL CUISINE
Dance to the Pharaohs and Vocalist Ben Aylesworth
(Monday thru Saturday)
HOURS: 5 p.m. 'til 12 midnight — Monday to Thursday
5 p.m. 'til 1 a.m. — Friday and Saturday
5 p.m. 'til 10 p.m. — Sunday
FOR RESERVATIONS 385-3441 or 385-3442
YOUR HOST: FELICE AVOLEDO
634 Humboldt (Across from Empress Hotel) or walk through at Courtney St., Nootka Mall

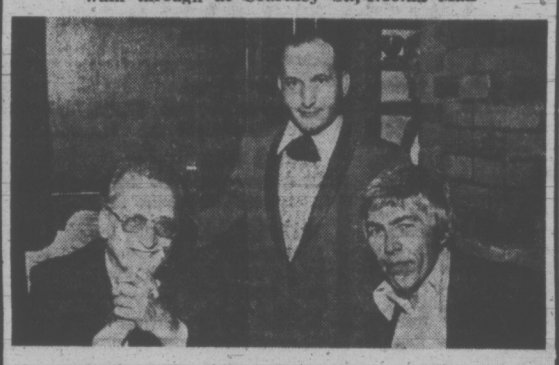

the Wilson MOTOR Inn
Old Bailey's
BEEFEATER
LUNCHEON MENU

Onion Soup	
Open Faced Baron of Beef	1.95
Steak Sandwich	1.95
Filet of Salmon	1.95
6 oz. Sirloin Steak	2.50
Club House Sandwich	1.50
Cheese Plate	
Beverage	.20

777 Courtney Res. 385-4211

"YOU'RE GONNA MAKE PIZZA PIEMAN A FAMILY AFFAIR!"
$1.00 OFF ANY LARGE FAMILY SIZE PIZZA
For the month of August between 4 p.m. and 7 p.m.
"MAKE DEM A PIZZA DEY CAN'T REFUSE"
PIZZA PIEMAN
"Take Out" "Home Delivery"
★ Town and Country Centre 383-1177
★ 916 Esquimalt Rd. 382-3177
★ Colwood Shopping Plaza 478-1711
★ 2178 Oak Bay Ave. 592-2404

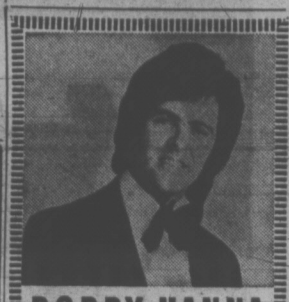

BOBBY HANNA
and the WAYWARD TRIO
THE RED Lion MOTOR INN
Returns by Popular Demand
for 1 week only
Two Shows Nightly
Mon. to Fri., 10:45 - 12:30
Sat., 10:30 - 11:45
Greater Victoria's Only Full Facility Hotel
For Reservations
385-3366

the Harem Club
presents

CASEY CHAMPAGNE
Returning by Popular Demand in
3 Sensational Shows Nightly Mon. - Sat.
Plus
Continuous Entertainment by the Harem Girls and Music for Your Dancing Pleasure by the Harmony Grits
OPEN 8:30 - 2:00 a.m.
1318 BROAD ST.
Res. 383-5525
Suitable Attire
Restricted

Variety is the "SPICE OF LIFE" at Chef Anthony's
(Canadienne)
Continental Cuisine
(Italiano)
Entertainment
Open Daily Including Sunday
RESERVATIONS 382-4122
312 Cook Street

GEM Theatre Sidney
"PLAZA SUITE"
Color by TECHNICOLOR A Paramount Picture
Walter Matthau
TONIGHT at 7:45 p.m.

FRIENDS! ROMANS! COUNTRYMEN! LEND ME YOUR WIVES!
Mature Entertainment
UP POMPEII
FRANKIE HOWERD
TECHNICOLOR®
Fox CINEMA
QUADRA AT HILLSIDE - 383-3370
NIGHTLY 7 and 9

Clint Eastwood
Dirty Harry
Mature Entertainment
PLUS
STEVE McQUEEN AS 'BULLITT'
General Entertainment
Evenings: One Complete Show Only Bullitt at 7:30 Dirty Harry at 9:30
Coronet
836 YATES STREET
383-6414

Victoria's FIRST Hot
HOME DELIVERY
FISH (still) 35¢ Pce.
CHIPS (still) 30¢ Order
592-1209
(7 Days a Week 'til 9 P.M.)
Full Restaurant Menu and Dining Room Service
1951 OAK BAY AVENUE
(Just up from Foul Bay Rd.)
SEAFARER

LUNCHEON SPECIAL:
OLD ENGLISH STEAK AND KIDNEY PIE $1.50
OPEN MON. thru SAT. 7 A.M. 'til 12 MIDNITE
SUN. 7 A.M. 'til 10 P.M.
"DINE ON OUR OPEN AIR TERRACE"
the King's Den restaurant 388-4488
QUEEN VICTORIA INN
655 Douglas St. (Opp. Thunderbird Park)

BRITISH COLUMBIA INTERNATIONAL FESTIVAL OF THE ARTS*
Presents:
MIHALY VIRIZLAY
cello (Hungary)
at the McPherson Playhouse, Thursday, August 10, 8 p.m.
Program:
Divertimento—F. J. HAYDN
Adagio
Minuet
Allegro di molto
Sonta Op. 38—J. BRAHMS
Allegro non troppo
Allegretto quasi minuetto
Allegro
Solo Sonata Op. 8—Z. KODALY
Allegro maestoso ma appassionato
Adagio
Allegro molto vivace
For reservations call McPherson Box Office, 386-6121
Tickets at
$4.50, $3.50, $2.50
$1.00 discount for students and senior citizens
Next Sunday, August 13, VICTORIA SYMPHONY ORCHESTRA, Conductor LASZLO GATI and soloists RUGGIERO RICCI, violin and GARY KARR, double bass (U.S.A.)
*Sponsored by Shawnigan Lake Summer School of The Arts

The WONDERFUL WORLD of HORSES
ALL NEW AND DIFFERENT
Starring "The World Famous"
Royal Lipizzan Stallions
SEE! THE GREAT WHITE STALLIONS OF VIENNA PERFORM THEIR WORLD FAMOUS FEATS!
SEE! INTERNATIONALLY RENOWN HORSEMEN FROM AUSTRIA, GERMANY, FRANCE, ENGLAND, CZECHOSLOVAKIA, POLAND, CANADA and the U.S.A. IN THIS 2½ HOUR CLASSIC SPECTACLE!

SEE! THE THRILLING "AIRS ABOVE the GROUND"
SEE! 4 BIG PRODUCTIONS AND COMPLETELY NEW ACTS! PLUS... A SPECIAL SALUTE TO THE MORGAN HORSE!
A GREAT FAMILY SHOW!
THE WORLD'S GREATEST EQUINE EXTRAVAGANZA!
A NATIONAL SHOWS PRODUCTION
VICTORIA MEMORIAL ARENA
AUG. 10 and 11 - 8:30 P.M.
All Seats Reserved: $3.00, $4.00, $5.00
Tickets on Sale Now at Memorial Arena Box Office
384-1522
McPherson Playhouse Box Office

STARTS THURSDAY
MATURE ENT.
James A. Michener's HAWAII
THE MIRISCH CORPORATION PRESENTS
JULIE ANDREWS · MAX VON SYDOW · RICHARD HARRIS
in THE GEORGE ROY HILL WALTER MIRISCH PRODUCTION of "HAWAII" PANAVISION COLOR by DeLuxe
OAK BAY 2184 OAK BAY AVE 598-2213 Air-Conditioned
ENDS TONIGHT 7:00 and 9:00
"HIGH WILD AND FREE"
A GREAT WILD LIFE FILM
General Entertainment

MOVIE GUIDE
"I can't honestly remember the last time I laughed so hard at a movie." Michael Walsh, Van. Province

Barbra Streisand Ryan O'Neal
"WHAT'S UP, DOC?"
A Peter Bogdanovich Production
TECHNICOLOR®
General Entertainment
ROYAL 805 BROUGHTON—383-9711
Daily at 1:10 - 3:10 - 5:10 7:10 - 9:15
Last Complete Show 8:55
Golden Age 50c to 5 p.m.

CLINT EASTWOOD
JOE KIDD
General Entertainment
• TECHNICOLOR® • PANAVISION®
CAPITOL 805 YATES—384-6811
Today at 1:25 - 3:25 - 5:25 - 7:25 - 9:30. Thursday at 7:25 and 9:30 p.m. only.
TILLICUM Drive-In
BURNSIDE AT TILLICUM—382-7531
Gates at 8:30 p.m. Show at Dusk
Extra—Drive In Only—Michael Sarrazin in "Groundstar Conspiracy"
Mature Ent.

"Fiddler on the Roof" on the screen
United Artists
Haida 808 Yates St. 382-4278
Eve. Daily (Except Sat.) at 8:15
Sat. at 5:00 and 9:00
Matinee Wed. and Sun. at 2:00
Sat. at 1:30
Eves. and Sun. Mat. $3.00
Wed. and Sat. Mat. $2.50
G.A. (Mat. Only) $1.50
Children (12 and under) $1.50
Reserved Seat Box Office Open 'til 7 p.m. (except Sun.). Phone Reservations accepted (noon 'til 7 p.m.)
Mail orders accepted.
GOOD SEATS AVAILABLE FOR TONIGHT'S PERFORMANCE

SEE THE CARRY-ON GANG SERVE UP THE YEAR'S MOST LAUGHABLE LOVE-IN
"CARRY ON LOVING"
Sidney James — Joan Sims — Hattie Jacques
ODEON 2 780 YATES STREET 383-0513
LAST 2 DAYS!
Doors 12:50
Shows 1:00, 3:00, 5:00, 7:00 and 9:00
General Entertainment
Golden Age 50c—1 to 5 p.m.

It's a happy movie and can't help but make you laugh and might even dampen an eye or two. The comedy with Goldie Hawn its principal interpreter, is eternally effervescent. — Les Wedman, Vancouver Sun.
GOLDIE HAWN
EDWARD ALBERT and EILEEN HECKART in
BUTTERFLIES ARE FREE
ODEON 1 780 YATES STREET 383-0513
LAST 2 DAYS!
Doors 6:45
Shows 7:00 and 9:00

Charlie Chaplin in
CITY LIGHTS
Added Attraction
The Controversial Short
"20 GREAT YEARS"
CHARLES CHAPLIN honored with this year's special Academy Award.

GENERAL
COUNTING HOUSE CINEMA 1
Corner Broad and Broughton
LAST 2 DAYS!
Shows 7:15-9:15 Daily
383-3434

Magician Puts Up Life for $1.35 Trick

LUSAKA — A magician told a group of people at Chingola on Zambia's copperbelt that if they buried him alive he would come out of the grave within 2½ hours. Lemmy Chipowe, demanded one kwacha — about $1.35 — to do the trick. He was given the money and the group dug a grave and buried him.

Two-and-a-half hours later, after there was no sign of Chipowe, the group decided to dig up the grave. They found Chipowe still there — dead.

LOS ANGELES — Mayor Sam Yorty has been invited to appear before the county grand jury to explain his charge that the jury "weasled" out of investigating his accusation of bribery involving a political opponent.

The grand jury foreman, Laurence T. Greier, said the dictionary describes a weasel as "a small animal about 14 inches in length with a long tail." That's "an unbecoming description as it pertains to grand jury members," he complained.

HONG KONG — A Canadian police officer serving with the Hong Kong police force has been awarded the Colonial Police Medal for gallantry.

The award was given by the Queen to Inspector R. J. P. Burton, 27, of Vancouver, for his courage in rescuing five persons trapped in a burning car here last April.

MEMPHIS, Tenn. — Elvis Presley will file for a divorce from his wife Priscilla within the next few days, a Memphis newspaper says.

A report from Las Vegas in the Commercial Appeal said Elvis, now 37 years old, will file for a divorce in Los Angeles. The exact date for filing reportedly has not been set.

BRAMPTON, Ont. — Emmett Donovan, Peel County chairman of action Canada, says about half the original membership of Paul Hellyer's party have decided to stick with the party as a separate political group.

Donovan says that since Hellyer, who established the party, switched to the Progressive Conservatives recently, he has telephoned leaders of the group in various parts of the country and found "complete disarray" among those remaining with Action Canada.

people

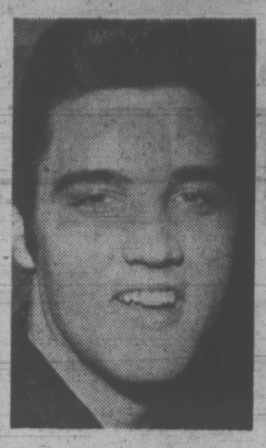

PRESLEY
. . . files suit

UXBRIDGE, Ont.—A funeral service is to be held today for E. Jon Hopkins, 47-year-old host of the CBC television program This Land, who died Sunday of a heart attack while cutting trees to build a log cabin in the Kawartha Lakes area.

HOLLYWOOD — Actor Walter Brennan will be finance chairman for the American party's presidential candidate, John Schimtz. Brennan, 78, said Tuesday the California congressman "is one candidate who is not committed to the big money establishment that dominates both the old political parties."

GENEVA — Drug apostle Timothy Leary says it is unlikely he will appeal the Swiss government's order to leave the country by Oct. 31. Leary and his wife arrived in Switzerland last year, but the American government soon requested his extradition.

The Swiss government denied that request, but last week ordered Leary to leave the country.

TRENTON, N.J. — Billy Joe Clegg introduces himself by saying, "I'm a candidate for the presidency and I'm not a crackpot." Then, the standard bearer of the Loyal U.S.A. Party explains that, "God is my public relations director, Jesus Christ is my press agent and the angels in heaven and on earth are my staff."

That arrangement, says the 44-year-old retired air force sergeant from Oklahoma City, saves "a lot on expenses." But acting Secretary of State Robert M. Falcey Tuesday said that despite the membership of Clegg's campaign organization, it was too late to list his name on the ballot.

BARGAIN BURGLAR CHARGES LAID

VANCOUVER (CP) — A man suspected of breaking into a city delicatessen with another man and selling its stock at bargain prices to overnight customers has been charged with breaking and entering and attempted car theft.

Thomas Michael Patrick O'Neill, a recent arrival from England, was arrested at the rear of the delicatessen after a neighbor saw someone trying to steal a car from the lane.

Later, proprietor Karl Grohs, who opened the new store for business Friday, learned that two men had opened his shop about 2:30 a.m. and sold about $300 worth of stock to customers until they "closed" around 8:30 a.m.

O'Neill was remanded for psychiatric observation.

Raincoats Cover Immodest Visitors

VATICAN CITY (UPI) — The Vatican allowed immodestly dressed persons to enter St. Peter's Basilica today—but only if they agreed to wear black and white plastic raincoats issued by attendants.

The move ended a ban imposed one year ago on men and women wearing scanty garb.

By noon, Vatican sources said, about 500 persons, most of them women, had agreed to don the raincoats in order to visit the world's largest Roman Catholic church.

The Vatican imposed a ban on persons judged immodestly or indecently dressed last August and assigned a nun named Sister Fiorella (little flower) to guard against anyone trying to go inside dressed in miniskirts, shorts, see-through blouses, low cut sweaters and shirt-pant combinations which left the midriff bare.

MULLINS MARINE
10-SPEEDS
LOW DOWN PAYMENT
925 YATES STREET

Prices Effective: Thurs., Fri., Sat.

THESE ITEMS ARE PRICED BELOW WHOLESALE AT

OAKCREST FOODS 3475 QUADRA ST.
VICTORIA'S BIGGEST DISCOUNT HOUSE

OPEN Every Night 'til 9

THE WAREHOUSE 47 SONGHEES RD.
WHOLESALE FOOD DISTRIBUTORS

We Reserve the Right to Limit Quantities

Ready to Eat, ¾ Skinned HAM Whole or Shank Half LB. 65c

TURKEY HIND QUARTERS Cryovac LB. 39c

Maple Leaf SLICED COOKED MEATS Pork 'n Dressing, etc. 3 Pkgs. 79c

SUGAR 10 LBS. With $5.00 Order or Over 99c

Bick's PICKLES Sweet Mixed Yum Yum Polski Dills 32-oz. jar. Your Choice Ea. 69c

LAMB AUSTRALIAN SPRING LAMB SQUARE CUT Shoulder Roast Lb. 49c

Scott Cashmere TOILET TISSUE 8 ROLLS 89c

LOCAL FRESH FRYING CHICKEN Whole, Cleaned Utility LB. 39c
Limit 3 Birds with 5.00 order or over.

Swift's Premium SLICED CHICKEN LOAF LB. 69c

Scott Heavy Duty PAPER TOWELS 2 ROLLS 55c

ALLEN'S ASSORTED Fruit Drinks 3 48-OZ. TINS 89c

Olympic Sliced PINE-APPLE 2 20-oz. TINS 39c

VINEGAR Large Bottle 40-oz. 35c

PACIFIC MARGARINE Made by the Mom's People 5 LBS. 89c

BRUNSWICK SAR-DINES 4 TINS 49c

NO. 7 BEANS with PORK In Tomato Sauce 2 24-oz. TINS 45c

BACON DAK CANNED 1-LB. Tin 79c

CATELLI MACARONI and CHEESE DINNER 4 Pkgs. 49c

RCMP WILL APPEAL GUN PERMIT ORDER

An RCMP official said Tuesday there will be an appeal against a Vancouver provincial court order July 24 that forced the RCMP to issue a gun permit to private investigator Donald Trottier of Vancouver.

Inspector G. L. Dalton, assistant criminal investigations branch officer at Victoria, said Tuesday he sees no valid reason why Trottier has to carry a pistol.

The gun permit was issued Aug. 3 just half an hour before a Vancouver provincial court judge, in the belief that it was still being witheld, had ordered the officer to show cause why he should not be charged with contempt of court.

The contempt of court proceedings were dropped.

Pacific Gas Bid Backed by Town

VANCOUVER (CP) — Mayor James Court of Powell River urged the Public Utilities Commission Tuesday to give the contract to build a gas pipeline to Vancouver Island to Pacific Northern Gas Co. Ltd.

Court told a PUC hearing into applications for the contract that Pacific Northern was the only applicant that bothered to send a representative to talk to Powell River council and the one that appeared most willing and anxious to handle distribution of the gas the pipeline will carry from Powell River to Williams Lake.

However, Charles Locke, counsel for Centennial Natural Gas Pipeline, Ltd. said his firm had written the community in April in connection with the matter, which also involved a visit by a Centennial representative to talk about service.

Mayor Court said he had forgotten that letter.

The mayor appeared as an "interested party" and advocated a line from Williams Lake to Powell River that would service Texada Island en route to Vancouver Island.

The mayor said Pacific Northern had promised to supply gas at rates "comparable" to those in force in the lower mainland and the interior.

b.c. briefs

★ ★ ★

Prosecutor Resigns

DELTA (CP) — Municipal prosecutor H. A. Ivens has resigned because of the pressure of other commitments. Acting prosecutor John Campbell will fill the position until a replacement is hired in September.

★ ★ ★

Race Strip Approved

DELTA (CP) — Council has approved a proposal for amateur drag-racing on a disused airport in the Ladner area. Racing driver Terry McHardy said the department of transport and local police were in favor, provided there were adequate controls.

★ ★ ★

Beach May Be Park

SURREY (CP) — Mayor Bill Vander Zalm said Crescent Beach is being considered by the Greater Vancouver Regional District as a major regional park. Also, the federal government might include the area in its Fraser River flood control plan.

★ ★ ★

Program Approved

BURNABY (CP) — Burnaby municipal council Monday approved a $72.4 million construction program over the next six years. Included are a $1.4 million health and welfare building, a $4.3 million parks development, and various sewer and road work.

★ ★ ★

'Too Powerful'

NORTH VANCOUVER (CP) — City Mayor Tom Reid, claiming the Greater Vancouver Regional District was just a fourth level of government sandwiched in among the municipal, provincial and federal authorities, called for a review of the entire concept of regional districts. The executive committee, appointed by Vancouver Alderman Ernie Broome, was too powerful, he said.

★ ★ ★

House Explosion

RUTLAND (CP) — Larry James Wiele, 25, of Rutland, died Tuesday after an explosion in a house he was painting. Police said the explosion was apparently caused by paint and cleaning fluid vapor igniting.

★ ★ ★

Trial Ordered

VANCOUVER (CP) — Ronald Peppin, 38, of Surrey, was ordered to stand trial on a charge of possession of heroin for trafficking when he appeared in provincial court. He was charged after police found 1,500 capsules of the substance in a car they stopped in Vancouver last May 10.

HONDA
DISCOUNTS
DEMONSTRATORS
"World of Pleasure"
PEARSON

The orchard-fresh flavor of
B.C. TREE FRUITS

The orchard valleys of British Columbia enjoy a long and productive growing season which yields a rich variety of tree-ripened fruit. Juicy red cherries . . . golden peaches and apricots . . . succulent pears and plums . . . plus several varieties of apples, including world-famous B.C. McIntosh and Delicious. These choice fresh fruits make nourishing and popular snacks – so keep enough on hand for your family's daily use. B.C. tree fruits are also delightful in a wide variety of dessert dishes . . . and they're ideal for home canning. For a collection of appetizing recipes using B.C. tree fruits, write:

HOME GROWN B.C. QUALITY
B.C. FOOD INFORMATION
GOVERNMENT OF BRITISH COLUMBIA
Parliament Buildings, Victoria, B.C.

THURSDAY, AUG. 10th TO 12th

Zeller's
early bird sale

Throw-Style
DOUBLE-SIZE "MELODY" QUILTED BEDSPREADS
SALE PRICE
10.88 EACH
"CHARGE-IT"
Lovely screen-printed, satin-backed rayon bedspread. Plump cotton filled quilting. Melon/gold, blue/green or lilac. 94" x 108" size.

"The Real Thing"
ALL-PURPOSE CLOTHS
88c PACK
Pack of ten knitted all-purpose cotton cloths for this low price!

PRINTED LINEN TEA TOWELS
2/88c EA.
Your choice of four colourful patterns. Approx. sizes 19" x 30".

ADHESIVE "MAC TAC"
88c ROLL
Adhesive-backed decorator plastic in pre-cut lengths of 18" x 72".

EMBROIDERED PILLOW SLIPS
1.88 PR.
100% cotton in your choice of floral patterns and colours. 21" x 34".

SCOTTISH LACE TABLECLOTHS
2.88 EA.
Imported from Scotland! Delicate, cream-colour cotton lace. 52" x 70".

VINYL PLACE MATS
4/1.88
Foam-backed all-vinyl in your choice of patterns. Assorted colours.

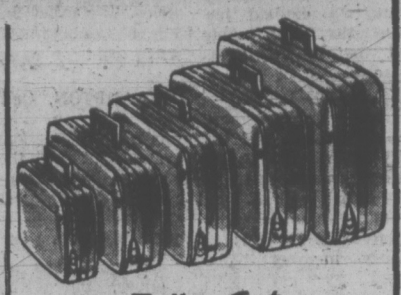

Our Own Zeller Crest
NESTED LUGGAGE
15¼" x 9¾" x 4½" 2.88
18" x 11¾" x 5¼" 4.88
21" x 14" x 6¼" 6.88
16½" x 11" x 4¼" 3.88
19" x 13" x 5¼" 5.88
Jet-weight zippered luggage of sturdy wipe-clean vinyl. Choice of black, blue or avocado and five handy sizes!

2-PCE MOULDED LUGGAGE SETS
REG. 19.97
14.88 SET
"CHARGE-IT"
Fully lined, moulded weekend & pullman cases with mar-resistant vinyl covers. Blue, gold or avocado.

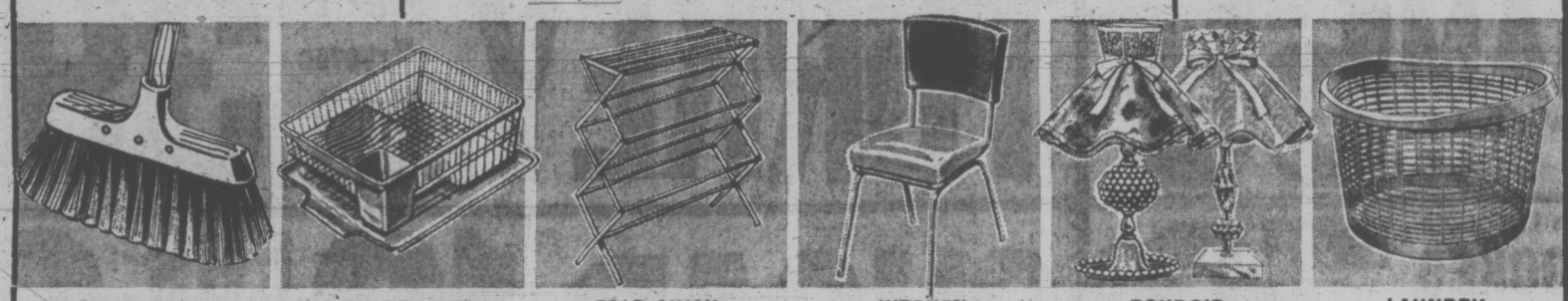

MAGNETIC "GLAMOUR" BROOMS
REG. 1.28
88c
Zeller's own brand! Magnetic broom makes sweeping easy . . . dust clings to it!

DISH DRAINER ENSEMBLE
REG. 2.59
1.88 SET
Heavy-duty moulded construction. 3 popular shades; avocado, gold or white.

FOLD-AWAY CLOTHES DRYER
REG. 3.96
2.88
30" long! Sturdy wood construction won't stain clothes! Folds for storage.

KITCHEN CHAIRS
REG. 5.56
4.88 EA.
Tubular metal chrome frame; multi-colour vinyl upholstered seats and backs. Colour choice.

BOUDOIR LAMPS
REG. 3.94
2.88 EA.
18" high wooden Colonial style or traditional style with smoked, clear or amber crystal breaks. Ballerina shades.

LAUNDRY BASKETS
88c
Extra-large polyethylene baskets in a close-weaved design for added strength. Green, marigold or poppy.

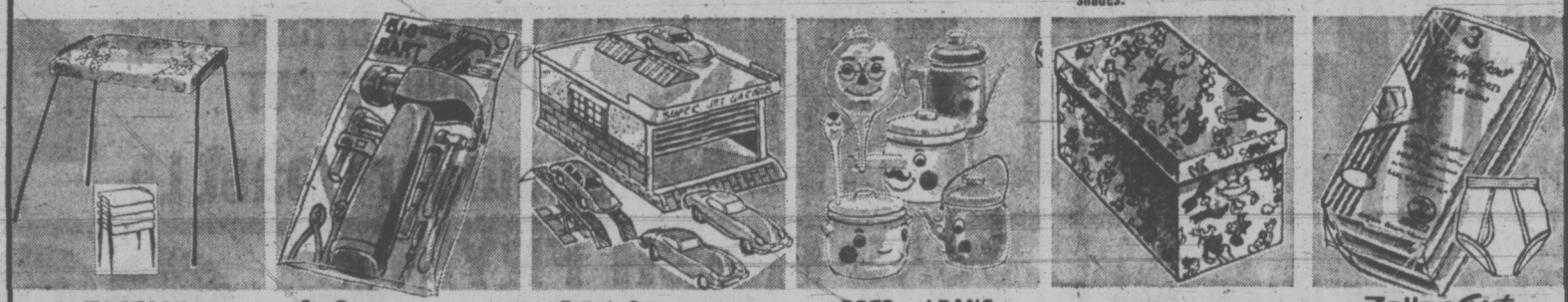

TV STACK STOOLS
REG. 3.59
2.88 EA.
Great for TV viewing! Padded vinyl-upholstered seats. Phenol-finished frames.

Our Own Zelco Brand
BIG BART TOOL KIT
88c
8 piece giant hammer tool kit. Completely safe! Made of non-toxic plastic.

Zeller's Own
SUPER JET GARAGE
88c
6 piece set, includes 4 cars, garage and special wash and grease rack.

POTS and PANS FOR KIDDIES
YOUR CHOICE 88c EACH
Colourful 'n' safe plastic pots and pans for little homemaker. Buy the set for her "kitchen"!

"Disney"
STORAGE BOX
2.88
Sturdy, reinforced construction. Ideal for the kiddies room. 28" x 16½" x 12½".

Zeller Crest
100% COTTON BRIEFS
3/2.88
Cotton 1 x 1 rib with "Lycra" waist band, double seat and seamless crotch. White. Men's sizes S.M.L.XL. Pack of three.

Zeller Crest
T-SHIRTS
3/2.88
100% cotton 1 x 1 rib with nylon-reinforced seams, neckband. White. S.M.L.XL. Pack of 3.

MEN'S 3-PACK BOXER SHORTS
3/2.88
Our own "Zeller Crest" Brand! "Fortrel" & cotton shorts in solids and patterns. Sizes S.M.L.XL.

ZIP WAX CAPSULES
4/88c
Washes away dirt and leaves a hard weather-resistant turtle wax shine! Washes 2 cars.

"Globe Trotters"
STORAGE BOX
2.88
Sturdy construction with "Harlem Globe Trotters" designs. 28" x 16½" x 12½".

TRANSPARENT AIR DEFLECTORS
REG. 1.19
88c EA.
Adjustable 10" to 14" for floor registers. Keeps drapes clean, floors warmer.

PAINT SPRAY BOMBS
REG. 1.39
88c
Fast-dry lacquer enamel in a 14 oz. spray can for touching up appliances, furniture. Full range of colours.

SATISFACTION GUARANTEED OR YOUR MONEY CHEERFULLY REFUNDED AT ZELLER'S

OPEN DAILY 9:30 to 9:30 Hillside SHOPPING CENTRE

Housing Program Report Sought

City council's housing committee chairman, Ald. Alf Hood, has asked for a report from the planning department on how Victoria could benefit from the new federal housing program announced last June by Urban Affairs Minister Ron Basford.

The proposed amendments to the National Housing Act include proposals to aid municipalities and local groups to rehabilitate urban neighborhoods, help homeowners and landlords to improve their properties and provide loans and grants to enable low-income families to move out of public housing and into homes of their own.

Hood said Tuesday he feels Victoria could take advantage of several aspects of the overall program, notably the assistance with neighborhood improvement, land assembly and housing by non-profit corporations.

Hood said he has asked staff to prepare a draft outline of the city's priorities in this field so that if and when the legislation is passed Victoria will be ready with a prompt submission.

HONDA
238 IN STOCK
SAVINGS
"World of Pleasure"
PEARSON

OXFORD FOODS
(Formerly Fairfield Produce)
271 COOK STREET
OPEN DAILY 9-9 SUNDAY 10-9
Wednesday, Thursday, Friday, Saturday
We Reserve the Right to Limit Quantities

JUBILEE BACON lb. 69c
JUBILEE Luncheon Meat 12-oz. Tin 3 for 1.00
CHASE AND SANBORN COFFEE lb. 79c
Fleischmann's Corn Oil MARGARINE 2-lb. pkg. 89c
NABOB TEA BAGS 125 pkg. 1.49
CARNATION COFFEE MATE 16-oz. 89c
SQUIRREL PEANUT BUTTER 48-oz. tin 99c
KRAFT MIRACLE WHIP 32-oz. jar 65c
AYLMER FRUIT COCKTAIL 14-oz. Tin 4 for 1.00
McVITIE'S JAFFA CAKE BISCUITS 4 for 1.00
SCOTT CASHMERE TOILET TISSUE 8 for 79c
JELLY POWDERS each 10c
KLEENEX FACIAL TISSUE 3 large boxes 1.00
SUNLIGHT DETERGENT 5-lb. pkg. 1.49
JUICY ORANGES 8-lbs. 1.00
FRESH CELERY bunch 25c

THURSDAY, AUG. 10th TO 12th

Zeller's early bird sale

Men's COTTON DRILL WORK SHIRT & PANT SETS 3.88 SET
Rugged cotton drill long-sleeved shirt with two-button flapped breast pockets in sizes 14½ to 17. PLUS: cotton utility slacks, bar-tacked at points of stress. Sizes 30 to 42. Wash-fast Forest Green.

"FASHIONGLASS"* NO-IRON SHORTIES
40" WIDTH x 45" REG. 5.99 4.88
40" WIDTH x 54" REG. 6.59 5.88
40" WIDTH x 63" REG. 9.99 6.88
Bright, embossed pattern "Flair" shortie drapes of washable, no-iron P.P.G. "Fashionglass"*. Pinch-pleated and ready-to-hang with pin hooks included. Gold, melon, green, blue or white. OTHER WIDTHS & SIZES AVAILABLE AT SIMILAR SAVINGS!
*Reg'd.T.M.

For Boys' 4 to 6x NYLON KNIT FLARES 2.88
Wide range of Jacquard patterns to choose from in fully washable 100% nylon knit. Navy, brown or burgundy in sizes 4 to 6x.

"SILICONE" PAD & COVER SETS 88c SET
"Silicone" ironing board cover with foam pad.

WOODEN CLOTHES PINS 88c BAG
Sturdy wooden clothes pins. 100 per bag.

100-FT. CLOTHESLINE 1.88
100' clothesline with vinyl coating. Easy to clean.

VINYL PULL-ON PANTS 3/88c
Our own "Bouncing Baby" brand! "Aqua-Flex" vinyl in white, pink or blue. 100-Washing guarantee! S.M.L. XL.

TERRY FACE CLOTHS 88c PACK
11"x11" size woven terry face cloths. Monotone stripes in a full range of colours. 5 per pack.

WOVEN DISH CLOTHS 88c PACK
Pack of five 14"x15" woven dish cloths. Checked pattern in your choice of colours.

WAFFLE-WEAVE TEA TOWELS 6/1.88
Waffle-weave multi-colour check tea towels. Approx. size: 18"x25".

SHREDDED FOAM 88c BAG
2-lb. bag of shredded "Latex" foam for filling pillows, cushions, toys.

"DREAMTIME" FEATHER PILLOW REG. 3.49 2.88
Chicken & goose feather-filled 20"x26" pillow with floral linen-finished ticking. Pink or blue.

TOWEL ENSEMBLES
12"x12" WASH CLOTH 3/88c
20/22"x42" BATH TOWEL 88c EA.
Floral prints, stripes or solid shades in lilac, pink, other shades.

36" WIDE FLANNELETTE 2 YDS./88c
Machine-washable 100% cotton flannelette for baby blankets, pyjamas, nighties. 36" wide. Assorted baby pastels.

45" POLYESTER CREPE 1.88 YD.
Machine-washable, colour-fast, drip-dry 100% polyester. Ideal for dresses, blouses. Choice of 12 colours.

KNEE-HIGH OR PANTI-HOSE
KNEE HOSE 2/88c
PANTI-HOSE 5/1.88
Women's one-size nude heel panti-hose or all-sheer knee hose in sizes 8½ to 11. Loads of popular shades.

YOUR CHOICE! STATIONERY 2/88c
"Big Big Buy"... Zeller's own brand. Choice of two each; plain or ruled letter pads or 90-pack envelopes.

"BIC" FINE POINT PENS 4/88c
"Bic" deluxe fine-point ball-point pens in red or blue. 4 per pack.

PLAYING CARDS 2 PACKS 1.88
Plastic-coated playing cards in your choice of designs.

LUNCHEON NAPKINS 3 PACKS 88c
3-ply napkins in your choice of 4 assorted designs. 16 per pack.

Zeloc "D" BATTERIES 6-PACK 88c
Long-lasting, economy-priced "D" size batteries. Zeller's own brand!

Indoor EXTENSION CORDS 88c
For safe, dependable indoor use... 15-ft. extension cords in brown or ivory.

CEILING FIXTURES 1.88
Easy to install! Clip-on type of durable plastic in assorted colours.

NO PURCHASE IS TOO SMALL TO "CHARGE-IT" AT ZELLER'S!

OPEN DAILY 9:30 to 9:30 Hillside

Canada's Lowest Sales, Excise Tax in North, West

By JAMES NELSON

OTTAWA (CP) — Go west and north if you want relief from big gasoline, sales and cigarette taxes.

CCH Canada Ltd., which keeps tabs on tax and business law, reports the lowest rates of sales and excise taxes prevail in Alberta, British Columbia, the Yukon, and the Nothwest Territories.

The highest rates prevail east of the Manitoba-Ontario border, though Manitoba and Saskatchewan have their own degrees of high taxation.

Everywhere in Canada, taxes on gasoline and general retail sales appear to be higher than in most of the states south of the border. But cigarette taxes are higher in many of the states than they are in Canada.

The highest general sales taxes are in Prince Edward Island, New Brunswick and Quebec, where eight per cent is added to retail prices. Newfoundland and Nova Scotia retail sales taxes are seven per cent. Th rate in Ontario, Manitoba, Saskatchewan and British Columbia is five per cent, and Alberta, the Yukon and the Nothwest Territories have no sales taxes at the provincial or territorial level.

But all of the sales taxes are in addition to a 12-per-cent levy imposed by Ottawa at the manufacturers' level of most retail goods.

Through most of the U.S., state sales taxes run two to four per cent, and reach six per cen only in Pennsylvania and seven per cent in Connecticut.

Provincial gasoline taxes are highest in the Atlantic provinces—25 cents a gallon in Newfoundland, 21 cents a gallon in Nova Scotia and P.E.I., and 20 cents a gallon in New Brunswick. The rate in Quebec, Ontario and Saskatchewan is 19 cents a gallon, and Manitoba 17 cents.

Alberta and British Columbia provincial governments charge 15 cents a gallon on gasoline. In the northern territories the tax is 14 cents.

Newfoundland also has the highest cigarette tax, 20 cents on a package of 20. Manitoba charges 12 cents, Ontario 9.2 cents, and Nova Scotia, P.E.I., New Brunswick and Quebec, eight cents a pack.

The cigarette tax in Saskatchewan, Alberta and British Columbia is seven cents a pack, and there is no territorial tax in the north.

However, all the provincial cigarette taxes are in addition to a federal tax of 12 cents a pack.

In the U.S., the federal government charges eight cents a pack on all cigarettes, and four cents a gallon on all gasoline sold. State cigarette taxes run as high as 21 cents a pack in Connecticut, 19 cents a pack in New Jersey, and 18.5 cents in Texas.

Seven to eight cents a U.S. gallon—four-fifths the size of the Canadian gallon—prevails over most of the states for gasoline taxes, though nine-cent-a-gallon taxes are common on the eastern seaboard, and the rate in Connecticut is 10 cents a gallon.

Forgiving Meters A Failure

NICE, France (AP) — The Riviera experiment with parking meters that almost forgive and forget has been a technical success but a human disaster.

The idea, which went into practice early this year, was this: stop giving out tickets for overtime parking and instead put little yellow envelopes marked "sorry" on windshields.

Instructions on the envelope explained the driver would be given an extra hour free and the city would waive a required court appearance if he put five francs—about $1—in the yellow packet and placed it in a red metal box on the leg of the parking meter.

But instead of coins, there were often little notes placed in the envelopes: "You creep," or "Die, parasite who picks on the poor," or "Why don't you get an honest job."

The meter men complained, offended at the hate mail.

There were enough people, however, to fill the boxes with five-franc contributions to constitute an intolerable temptation for one zealous city meter repairman. He was caught doing overtime repair work on the red boxes when none was needed.

Mayor Jacques Medecin subsequently announced repairmen would be accompanied by uniformed patrolmen. That was in May.

Then in June, two meter men were arrested and sentenced for taking money out of the envelopes. They had been pocketing about 100 francs, or $29 a day.

All this made city officials despair.

Their solution: Hire plainclothesmen to watch the parking meters, watch the parkers, and watch the meter men.

N.Y. BEACHES 'PIGPENS'

NEW YORK (UPI) — Mayor John Lindsay told New Yorkers Monday they turned the city's parks and beaches into "pigpens' during the weekend.

He said the areas were clean Friday but wound up carpeted in "ankle-deep litter and refuse."

"Unless New Yorkers themselves break out of these habits and start living up to their responsibilities the flood of garbage is liable to drown us all," he said.

City Man On Executive

A Victoria man has been elected vice-president of the Dominion Command of the Army, Navy and Air Force Veterans of Canada.

Jack Swedberg, of 5520 Hamsterly Road, was elected at the 31st biannual convention of the organization in Montreal.

President-elect of the Dominion Command is Frank Farley of Vancouver.

Swedberg is immediate past-president of the B.C. Provincial Command.

'If Only The People Knew . . .'

STOCKHOLM (AP) — Ramsey Clark said Monday the U.S. people would end the Indochina war if they realized what has been done with bombs and technology to North Vietnam.

The former U.S. attorney-general, in North Vietnam to investigate the alleged American bombings of dams and dikes, was interviewed by Swedish television in Hanoi.

"If the people knew what we have done with bombs and technology against life, against children, women and men, they would end the war, the bombings and withdraw our troops and never again try to solve problems with violence," Clark said.

ON SALE: AUG. 9•10•11•12 – WHILE QUANTITIES LAST!

SK Kmart®

A Division of the S.S. KRESGE COMPANY Limited

Kmart

UNIVERSITY HEIGHTS SHOPPING CENTRE
3986 SHELBOURNE ST., (SAANICH) VICTORIA, B.C.

OPEN 10 a.m. to 10 p.m., Mon. to Fri.
9 a.m. to 10 p.m. Saturday

Time Plebiscite For 4 Ridings

Premier Bennett announced today that residents of four electoral areas in Eastern B.C. will be given the opportunity to decide how they will set their clocks.

Bennett said that a plebiscite will be held in Kootenay Columbia River, North and South Peace River electoral districts to decide if the residents will go by Pacific Time or Mountain time.

The areas have been generally conforming with mountain time, as in Alberta, rather than the Pacific time which is used throughout the rest of B.C.

The plebiscite will be held in conjunction with the provincial election Aug. 30.

CRY IN COURT

The mother of a girl about to be sentenced this morning collapsed at the front of the provincial courtroom.

Charlotte Anne O'Brien, 21, of 350 Sylvia St. was before Judge William Ostler after being found guilty of attempted theft.

Her mother fainted as Ostler said he did not want to send the girl to jail but felt she was not admissable to a hospital or safe on the streets.

The woman lay on her face for a few moments while policemen and court spectators tried to help her. Ostler declared a short court adjournment.

A short time later the woman recovered and began shouting: "I want my daughter." An ambulance was summoned and she struggled as she was removed from the court.

Marina Waives Expansion

Bob Wright, president of Oak Bay Marina, promised Oak Bay council's parks and recreation committee Tuesday night he would waive his rights to further water lease expansion.

In the marina's contract with the municipality, Wright has authority to apply for further extension of his water leases.

He agreed to give up this right Tuesday as a condition for getting council's approval for extension of the breakwater at the marina.

The committee will recommend to council that permission be granted.

THOROUGH STUDY

In a memo, municipal engineer Geoffrey White reported on an hydraulic study carried out by the federal department of public works on harbor protection and foreshore erosion of the bay.

"With reference to the report on the hydraulic model studies for the department of public works by Western Canada Hydraulic Laboratories Ltd.," White said, "this firm kept me in touch with their studies, which have been extremely thorough, and this as led to their positioning of the proposed breakwater to give maximum protection with minimum effects to navigational erosion and pollution.

"They also took into consideration and gave advice on the extent of the car park which we have constructed."

The department has given council assurance that it will assume responsibility for erosion resulting from construction of the breakwater.

NEVER ANY TROUBLE

Questioned by Ald. Douglas McLelland, Wright said the car park had space for 268 cars, including bus stops. He added there had never been any trouble in accommodating cars.

He said the breakwater extension was needed to provide more adequate protection from southeasterly winter gales.

Asked what further expansion he could provide under his present water leases, Wright said there would be room for another 100 to 150 boats.

Pointing out that 73.8 per cent of the people who keep their boats at the marina live in Oak Bay, Wright told the committee:

"Boating is also a recreation, particularly in these times.—It (the marina) doesn't cost the Oak Bay taxpayer anything now that the parking lot is paid for . . ."

88¢ Sale

SHOP EARLY...WHILE QUANTITIES LAST!

TOGGLE OR DUPLEX RECEPTACLE PLATES 88¢ Ea.
COLANDER & STRAINER 88¢
ONION CHOPPER 88¢
FRENCH FRY BASKET 88¢
PLASTIC GARBAGE BAGS 10 in a pack. 3 packs 88¢
YACHT MOP. 8 OZ. 88¢
GARAGE & PATIO BROOM Long handle. 88¢
BOWL BRUSH & HOLDER Asst'd. colors. 88¢
PLASTIC LETTER CADDY Asst'd colors 88¢
RECTANGULAR DISH PAN Asst'd. colors. 88¢
REFRIGERATOR Crisper Natural cover, Blue bottom 88¢
PLASTIC UTILITY PAIL Asst'd colors. 2 for 88¢
DECANTER & 4 TUMBLERS. Asst'd. colors 88¢ Set
13" OVEN MITTS 88¢ Pr.
IRONING BOARD PAD & COVER 88¢ Set
VACUUM BOTTLE 88¢
SET OF 3 PANT OR SKIRT HANGERS 88¢ Set
SET OF 3 SUIT HANGERS 88¢ Set
FLASHLIGHT W/MAGNET 88¢
ALUMINUM SAUCE-PAN 1 qt. Coloured. 88¢
STAINLESS STEEL SAUCEPAN ⅝ qt. 88¢
SLACK RACK 88¢
OVAL OR ROUND STEAK BOARDS 88¢ Ea.
ICE CREAM SCOOP 88¢
4 QT. JELLY MOULD 88¢
3 PCE. STRAINER SET 88¢ Set
LAUNDRY BASKET Avocado, Gold, Flame. 88¢
PLASTIC TWO TIER TURNTABLE 88¢
PLASTIC 3 PCE. BOWL SET 88¢ Set
KITCHEN TOOL ASSORTMENT Your choice 4 for 88¢
METAL STOVE MATS Brite, Copper, Gold. 88¢ Ea.
ASS'T. BATHROOM FIXTURES Your Choice 3 for 88¢
PACK 40 KITCHEN GARBAGE BAGS White. 88¢ Pack
"GLAD" FREEZER BAGS Asst'd sizes 3 Pkgs. 88¢
SHELF LINER Assorted colours. 88¢
ALUMINUM BASTER 88¢
HOLLYWOOD SHOE POLISH White. 2 For 88¢
RESTWELL MAT 17" x 30". 88¢
K mart SPRAY STARCH 20 oz. 2 For 88¢
BLUE JET SOAP PADS 15 per bag. 2 bags 88¢
JAM SERVERS Assorted. 88¢ Ea.
6 PR. SHOE RACK Zinc plated. 88¢
RECORD RACK Brass plated. 88¢
16½" WIDE BOOKRACK 88¢
FOLDING STOOL In plain wood finish. 88¢
HANGING ANIMAL ORNAMENTS 8 styles. 88¢
JACQUARD WOVEN MAT 17" x 32". 88¢
BONDGAST GLUE 10 OZS. 88¢
MEAT TENDERIZER 88¢
CHILDREN'S SLIP-ONS Sizes 4-10. 88¢
LADIES' MULE HOUSE-SLIPPERS S-M-L. 88¢
MAALOX SUSPENSION 12 Oz. Btl. 88¢
HEAD & SHOULDERS Shampoo Jar-Tube-Lotion. 88¢ Ea.
SECRET ANTI-PERSPIRANT 6 Oz. 88¢
TABLETS Btl. of 24 or MIST 15 cc 88¢ Ea.
LADY PATRICIA HAIR SPRAY 15½ oz. 88¢
LADIES' HOUSESLIP-PERS W/CASE 88¢
Children's Tennis SHOES 88¢
Extentabs Pkg. of 12 or Elixir 4 Oz. Btl. 88¢ Ea.
SCOPE MOUTHWASH 12 Oz. 88¢
BOTTLE OF 150 TUMS 88¢
SCHICK INJECTOR BLADES Pkg. of 7 88¢
NOXZEMA COVER GIRL MAKE-UP 88¢ Ea.

Kmart
UNIVERSITY HEIGHTS SHOPPING CENTRE
3986 SHELBOURNE ST., (SAANICH) VICTORIA, B.C.
OPEN 10 a.m. to 10 p.m. Mon. to Fri. 9 a.m. to 10 p.m. Saturday

Rev. J. Clark Rites Set Thursday

Funeral services will be held at 3:15 p.m. Thursday for Rev. John Clark, former Baptist minister and teacher, who died Monday in Royal Jubilee Hospital at 87.

Clark was minister of the Church-by-the-Lake at Elk Lake from 1952 to 1958. He taught English at Mount View high school for several years prior to his ministry.

Clark was born in South Witham, England, came to Canada in 1911, served in the First World War and arrived in Victoria in 1948 after living in Winnipeg.

"J. N.", as he was known by friends and congregation, loved roses and spent much of his time gardening.

He is survived by his wife Isabel, at 456 Admirals; a sister in Sydney, Australia; a sister-in-law and cousins in Saskatoon; nieces and nephews in Great Britain; Canada and Australia.

Current Church-by-the-Lake minister Rev. Harry Pike will officiate at the funeral service, to be held in McCall Brothers Chapel, Johnson and Vancouver.

Nazarenes Plan Service

The ninth in a series of 11 gospel services will be held at Beacon Hill Park's Cameron bandshell Sunday at 7 p.m.

The service will be conducted by Victoria and Esquimalt Nazarene churches with Rev. William Bahan, Victoria pastor and Rev. Robert Shafto, Esquimalt pastor, vocal soloists, duets and trios, several instrumentalists and Victoria Church's ladies' singing group, The Harmonettes.

U.S. Senate Rejects Gun Curbs

WASHINGTON (Reuter) — The Senate defeated attempts Monday to tighten controls over guns owned by civilians during an often emotional debate led by Senator Edward Kennedy, two of whose older brothers were assassinated.

The senate voted 78 to 11 against an amendment he proposed requiring registration and licensing of all civilian-owned firearms — rifles and shotguns as well as handguns.

Comox Crew Tops Tourney

COURTENAY — Comox Anchor Garage hewed an unbeaten path to win the six-team, double-loss elimination Upper Island Fastball tournament here at the weekend.

Comox defeated Victoria Bell's Men's Wear (3-1) and Port Alberni Old-Stylers (5-1) on Sunday after recording wins over Port Hardy (5-0) and CFB Comox Totems (15-10) on Saturday.

Old-Stylers, after losing 5-1 to Victoria on Saturday, bounced back through the losers' bracket with a 6-1 decision over Totems and a 2-1 win over Victoria on Sunday.

Evonne Defeated

CINCINNATI (AP)— Margaret Court rallied for a 3-6, 6-2, 7-5 victory over fellow Australian Evonne Goolagong Sunday in the finals of the $42,500 Western tennis championships.

The victory was worth $1,000 to the lanky Australian.

B.C.

MARMADUKE

"Thank you, no. Marmaduke strongly disapproves of the Happy Hour!"

THE FAMILY CIRCUS

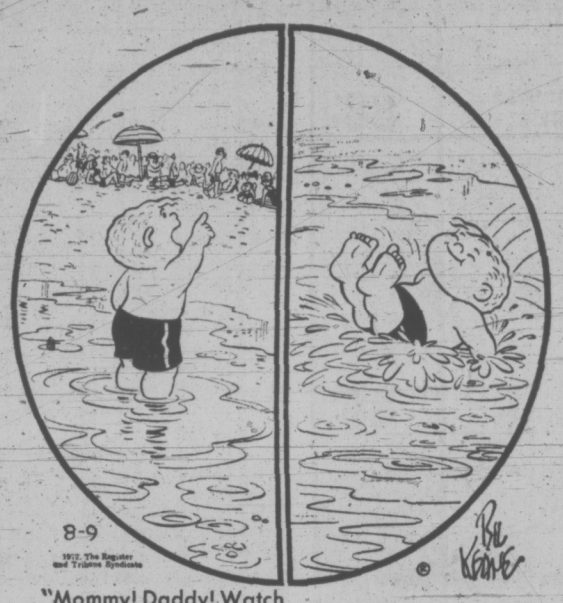

"Mommy! Daddy! Watch me! Look what I can do! Ya watchin'?"

GARDENING
hilda beastall

Get Ready Now For Fall Shows

It is none too early for exhibitors to think seriously of preparing for flower and vegetable shows listed for September.

Many of the pointers are equally suitable for non exhibitors to follow simply as good garden culture.

Most important perhaps is the continued removal of all blooms as they pass perfection to encourage latent buds to develop.

This practice works wonders on perennials and annuals, requiring the gardener to know the plants and their habits. Some are capable of carrying on growth processes into September; some are essentially summer plants and will normally finish their flowering cycle by the end of August; and some plants belong entirely to the fall months. These last are still developing size and first buds are showing.

Equipped with this knowledge, gained by experience and observation, the gardener is able to time many flowers and even vegetables to target dates for show purposes.

★ ★ ★

Local fall shows rely on cut flowers for the mass of color presented for enjoyment of the viewing public, though none of the printed schedules to reach me this year have more than a token class for the general run of herbaceous perennials.

To illustrate the point, a dozen classes may be assigned to dahlias, the same to chrysanthemums, and a half dozen to perennials asters (Michaelmas-daisies), but with the exception of "Gloriosa-daisy" (a species of perennial Rudbeckia) no other fall herbaceous perennials are listed for specimen showing out of dozens of kinds blooming easily here in time for the shows.

Baskets, bowls and collections of fall perennials have classes assigned to them, but these are judged for overall effect and not on individual merit of each flower stem.

Furthermore, there is no show rule that every genus in the container shall be named, so the gardener viewer goes away puzzled by an attractive flower with no name. Sometimes questioning turns up useful information.

★ ★ ★

The show catalogue committees argue that no one grows fall perennials. If this is true what happened to the several thousands of these plants which have been sold to gardeners of Greater Victoria during the past 50 years?

The strange thing is, that among the fall flowers in the baskets and bowls, splendid stems appear of such beauties as Scabiosa, Physostegia, several species and varieties of Helenium, other Rudbeckia than R. gloriosa, Lysimachia, Anemone, Liatris and Veronica.

So gardeners do have them, and presumably would show them as specimens if classes were provided.

None is a new plant. All have been grown and sold for years. There are some new varieties, with new colors and new heights to keep one's interest alive, but most are of an easygoing nature requiring only division and replanting every two or three years.

PEANUTS

BROOM-HILDA

WIZARD OF ID

APARTMENT 3-G

MISS PEACH

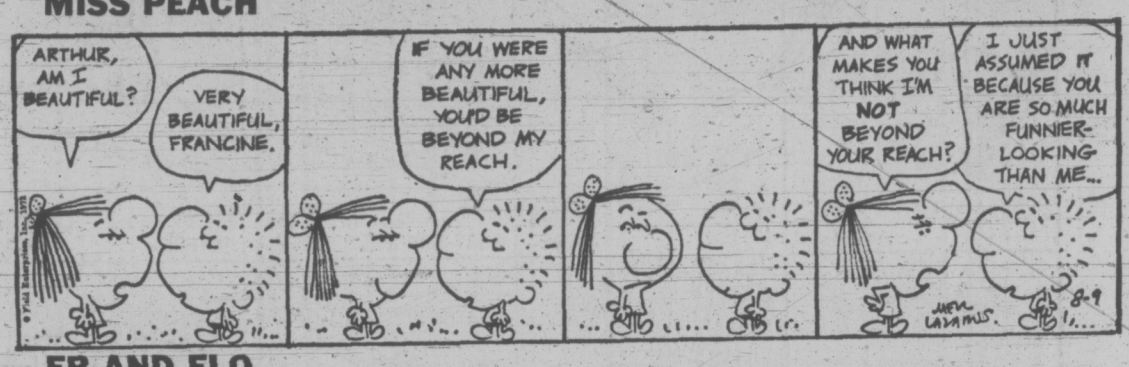

EB AND FLO

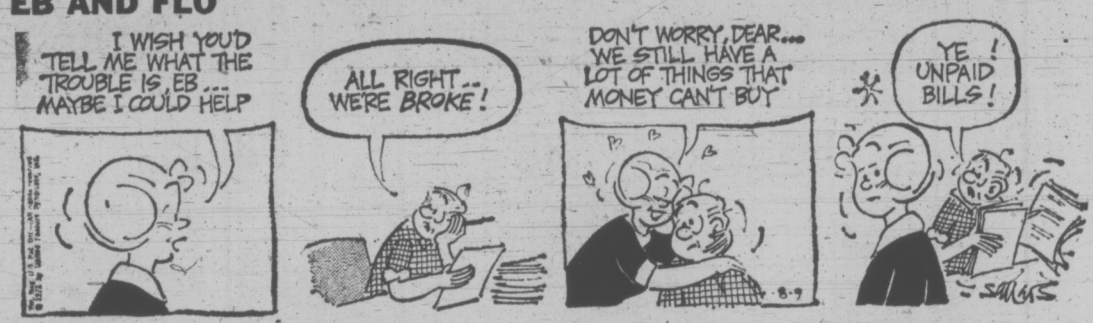

POLLY

NANCY

MUTT AND JEFF

MARK TRAIL

CRYPTIC CROSSWORD

ANSWER TO TUESDAY'S PUZZLE

ACROSS
3 Promising
8 Rove
9 Conductor
10 Stream
11 Blond
14 Wound
15 Diva
16 Sepia
18 Open
20 Fleet
21 Solid
24 Rental
25 Film actor
26 Free
27 Enclosure

DOWN
1 Brushwood
2 Overtures
4 Room
5 Medal
6 Second
7 Noon
9 Cards
11 Biped
12 Directors
13 Pastilles
17 After
19 Normal
22 Incas
23 Mien
24 Roar

CLUES

ACROSS
1 Use a gun — acquittal will be the result (9)
8 Conductive metal, we hear, will produce electrical particle (3)
9 A matter of taking it in turns to reform the people (11)
11 Mother with ankle-length dress is the greatest! (7)
12 Hackneyed tea ceremony (5)
13 They are used as fuelling points of French vessels (6)
15 Make better repertory appearance
17 One is surrounded by folk literature current in France (5)
18 One isn't upset by suppressed excitement (7)
20 Will has determined who should have this (11)
22 This will reveal some of the clear tints (3)
23 Diana's inclined to be showing signs of over-eating (9)

DOWN
2 Showing the initial signs of indisposition, languid lethargy (3)
3 A pound of sultanas! (5)
4 Brings up about a thousand and prepares to fight again (6)
5 Communications showing unusual spite by the French (7)
6 Five needing a sign to show successful defence (11)
7 This will provide a solid structure for the Corner Club! (5-4)
10 He has the art of taking a bow (11)
11 Central figure of the commercial world (6-3)
14 Acquired the ability to do some back-biting? (7)
16 Gets on the track, we hear, of those with big bills (6)
19 It could be a salty solution when a bit of impertinence returns (5)
21 Sounds like a letter — and that's a hint (3)

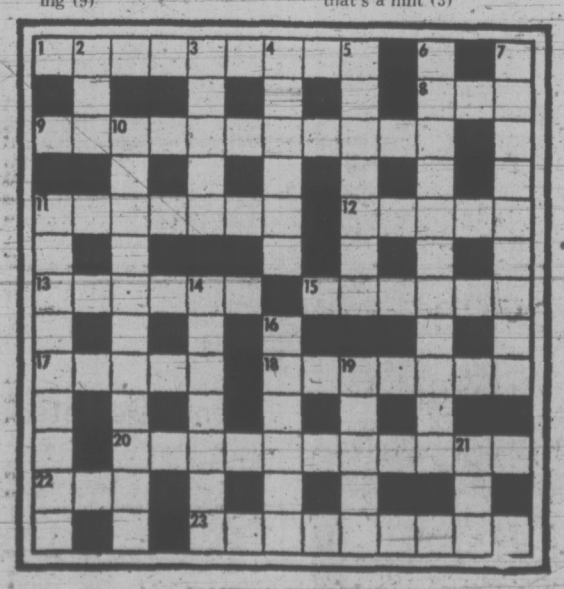

SOLUTION THURSDAY

The Bridge Expert

By FRED KARPIN

Today's deal is presented as a bridge mystery. You are informed that our South declarer misplayed his game contract, with the result that he suffered a needless defeat. It is your job, in the role of a detective, to isolate South's error, and to bring it to light. Neither side vulnerable. North deals.

NORTH
♠ A Q
♡ A K Q J
◊ 6 4
♣ A K 8 7 5

WEST
♠ K 9 5 4
♡ 10 4 3
◊ K J 9 3 2
♣ J

EAST
♠ 7 6 3
♡ 9 6 2
◊ Q 10 8 5
♣ Q 10 9

SOUTH
♠ J 10 8 2
♡ 8 7 5
◊ A 7
♣ 6 4 3 2

The bidding:

North	East	South	West
2♣	Pass	2 NT	Pass
3♣	Pass	3 NT	Pass
Pass	Pass		

Opening lead: Three of ◊.

Opening lead: Three of diamonds.

North's game-forcing two-club opening bid was an overbid; and South's decision to bid three notrump on his rebid (rather than support clubs) cannot be criticized too severely.

East put up the queen of diamonds on the opening lead, and it won the trick. A diamond continuation by East was perforce taken by South's ace. Hoping that the four outstanding clubs were divided 2-2 (which would give him five club tricks), declarer then cashed dummy's ace and king of clubs.

When West discarded a heart on the second club lead, it was revealed that East had a sure club trick; and that the three-notrump contract had just become unmakable. Declarer next elected to lead another club. The defenders now gathered in their diamonds. What was South's error?

It was incorrect for declarer to have attacked the club suit. When four of a suit are outstanding (as they were in clubs), the mathematicians tell us that they will be divided 2-2 only 40 per cent of the time. And we all know, without being mathematicians, that a straight-forward finesse offers a 50-per-cent chance of success.

Therefore, a trick three, South should have led a low spade out of his hand, and finessed dummy's queen. As the cards were divided on this given day, the finesse would have been successfully, and South would have had his ninth trick.

Admittedly, if the spade finesse had lost (to East's hypothetical king), declarer might have gone down an extra trick (which would have been the case if the nine adversely-held diamonds had been divided 6-3 instead of the actual 5-4). But, as a principle of sound play, one should never let the possible loss of an extra trick influence him into taking an inferior line of play. Specifically, South should have been perfectly happy to invest an extra 50 points to obtain a 50-per-cent chance instead of the 40-per-cent chance that he took at the table.

FUN WITH FIGURES

By J. A. HUNTER

It was Sam on the phone. "I passed you on the road. Didn't you see me?" he said. "I left Torbal at exactly noon and arrived in Brent just 36 minutes after we passed. My usual steady speed all the way, of course."

"That's odd. I did see you and I waved. And I left Brent at noon and got to Torbal 49 minutes after we passed," replied Tony. "I did a steady 54 miles an hour all the way."

What was Sam's speed?

(Answer tomorrow)

Yesterday's answer: CAT was 735.

TWO-STROKE VICTORY

QUESNEL (CP) — Del Palmateer of Quesnel fired a four-under-par 68 Sunday for a 36-total of 142 and a two-stroke victory in the annual Quesnel Sportsmans Open golf tournament.

386-2121

CLASSIFIED ADVERTISING

Vancouver Island's Largest Shopping Centre in Print

386-2121

BOX REPLIES
All replies to private box numbers available from 8:00 a.m. to 6:00 p.m. Monday to Friday inclusive.
Victoria Press Box numbers available on request. Charge $1.50.

OFFICE HOURS
Classified Counter, 8:00 a.m. to 6:00 p.m. Business Office, 9:00 a.m. to 5:30 p.m. Monday to Friday inclusive.

* * *

OFFICE CLOSED SATURDAY

* * *

TELEPHONE HOURS
8:00 a.m. to 8:00 p.m. Monday to Saturday inclusive.

* * *

CLASSIFIED COPY DEADLINES
Regular classified advertisements may be placed at the counter, 8 a.m. to 5:00 p.m. on the day prior to publication, Monday to Friday inclusive. By telephone, 8:00 a.m. to 5:00 p.m. Monday to Saturday inclusive.
All classified semi-display copy must be in the possession of Victoria Press Ltd., 2631 Douglas Street, by 4:00 p.m. on the day prior to publication, with the exception of that copy for Sunday Colonist must be in by 4:00 p.m. Friday.

FULL COVERAGE CLASSIFIED RATES

REGULAR CLASSIFIED
LOCAL RATE
One day, 9c per word per day.
Three consecutive days, 8c per word per day.
Six consecutive days, 7c per word per day.
6-pt. heading or white space allowed to be charged at 2 words.
Minimum advertisement 10 words and $1.00.
Each initial, sign, group of figures and abbreviation counts as one word.

SEMI-DISPLAY
LOCAL RATE
Ads requiring a style other than that mentioned above will be charged by the measured agate line (14 agate lines equal 1 inch).
One day, 40c per line, $5.60 inch.
Three consecutive days, 35c per line, $4.90 inch.
Six consecutive days, 30c per line, $4.20 inch.

NATIONAL RATE AND OUT-OF-PROVINCE RATE
Regular classified, 10c per word per day.
Semi-display, 43c per line per day, plus 10% if both type sizes are used.

Birth Notices, $2.00 per insertion for standard message of 30 words or less. 8c each additional word or initial.
In Memoriam notices, Cards of Thanks, Death and Funeral Notices, not exceeding 12 lines, $3.50 first insertion and $2.65 subsequent insertions. Each additional line, 35c daily.

Births, Deaths, In Memoriam Notices, Cards of Thanks, Personals not accepted by telephone.
Single paper rates on request.

SUBSCRIPTION RATES
Wherever carrier service is maintained, $3.00 per month.
By mail—
Canada, $3.50 per month, $10.00 per 3 months, $39.00 per year.
United States, $4.00 per month.
Saturday Only—
Canada, 25c per copy, $13.00 per year.
United States, 30c per copy, $15.60 per year
Commonwealth and Foreign rates upon request.
Mail subscriptions are payable in advance
Authorized as second class mail, Post Office Department, Ottawa.
Member Audit Bureau of Circulations

TERMS OF PUBLICATION
The Victoria Press Ltd. shall not be liable for non-insertion of any advertisement beyond the amount paid for such advertisement
In the event of an error occuring the liability of Victoria Press Ltd. shall not exceed the charge for the space actually occupied by the item in question.
All claims on error in publication shall be made within 12 hours thereafter and if not made shall not be considered. No claim will be allowed for more than one incorrect insertion nor for errors not affecting the value of the advertisement.
All estimates of cost are approximate. Advertisers will be charged with space actually used.
All advertising copy will be subject to the approval of the Victoria Press Ltd., who reserve the right in its sole discretion to classify, reject or insert copy furnished.
Advertisements must comply with the British Columbia Human Rights Act which prohibits advertising that discriminates against any person because of his race, religion, sex, colour, nationality, ancestry or place of origin, or because his age is between 44 and 65 years, unless the condition is justified by a bona fide requirement for the work involved
While every endeavor will be made to forward replies to box numbers to the advertiser as soon as possible, we accept no liability in respect of loss or damage alleged to arise through either failure or delay in forwarding such replies, however caused, whether by negligence or otherwise.

CIRCULATION REPRESENTATIVES
Duncan, Chemainus—
P. J. Rogers 746-6181
Lake Cowichan—
P. Edwards 749-6771
Nanaimo—
R. Lakey SK 3-2766

United States Representatives
MATHEWS SHANNON and CULLEN, INC
New York, Boston, Chicago, Detroit, Philadelphia, Pittsburgh, Cleveland, Syracuse, Charlotte, Atlanta, Cincinnati

DUNCAN BUREAU
262 Station Street (Hamilton Electric Building) Office and telephone hours 1 p.m to 5 p.m. Monday to Friday, inclusive.
PHONE DUNCAN 746-6181

CLASSIFIED SERVICE FOR DUNCAN COWICHAN VALLEY CHEMAINUS RESIDENTS
Classified Ads phoned in to our Duncan office 746-6181 before 3:30 p.m. will appear in the following day's papers.

PHONE DIRECT 386-2121 TO PLACE YOUR CLASSIFIED AD

1 BIRTHS

DE MACEDO — Born to Colin and Grace De Macedo, R.R. 1, Shawnigan Lake, B.C. at Royal Jubilee Hospital on July 31, 1972, a daughter, Kim Patricia, 7 lbs. 2 ozs.; a sister for Kelly. Thanks to Dr. B. S. Pound.

DICKERSON — Dennis and Bunnie Dickerson proudly announce the arrival of their beautiful daughter, Laura Caroline on Saturday, August 5, 1972, at 12:40 p.m. in the Queen Victoria General Hospital. Carey was 6 lbs. 9 ozs. and 20 inches at birth.

GOYETTE — Born to Darcy and Donna Mae Goyette, at Vancouver General Hospital, August 6th, 1972, a daughter, Cherie Melissa, 8 lbs. 4 oz. First grandchild for Mr. and Mrs. N. Goyette of Victoria. Fifth grandchild for Mr. and Mrs. H. Armstrong of Victoria.

SELWOOD — Born to Mr. and Mrs. W. E. Selwood, 2632 Cavendish Avenue, Victoria at Royal Jubilee on August 6, 1972, a daughter, 8 lbs. 10 ozs., Norma Lindsay.

SPILLER — Born to Mr. and Mrs. J. Spiller, Box 1007, Cowichan Lake, B.C. at Queen Victoria General on August 4, 1972, a son, Sean Michael, 8 lbs. 5 ozs. Thanks to Dr. E. Curran and Dr. D. MacFarlane.

5 DEATHS AND FUNERALS

BREKVELD — On August 5, 1972, suddenly at his residence, Hendrick Jan Brekveld, in his 70th year. Survived by his loving wife, Jaantje; one son, Ralph in Edmonton, one daughter, Mrs. Jantie Meyerrink, U.S.A.; four brothers and one sister in Holland.
Funeral service will be conducted on Thursday, August 10, at 1 p.m., from HAYWARDS FUNERAL CHAPEL, 734 Broughton Street, Rev. G. D. Smith officiating. Interment in Hatley Memorial Gardens.

CLASSIFICATION INDEX

VITAL STATISTICS
1 Births
8 Card of Thanks
5 Deaths and Funerals
10 Funeral Directors
9 In Memoriams

NOTICES
14 Announcements
16 Catering, Banquets and Reception Rooms
15 Coming Events and Meetings
20 Lost and Found
11 Monumentals
18 Places to Visit
17 Restaurants

EMPLOYMENT
26 Female Help Wanted
21 Male Help Wanted
25 Male or Female Help Wanted
30 Situations Wanted Female
29 Situations Wanted Male
31 Situations Wanted Male or Female
27 Teachers Wanted

BUSINESS SERVICES AND DIRECTORY
36 Business Services and Directory

PERSONAL SERVICES
33 Bands, Musicians and Orchestras
40 Business Personals
43 Dancing
42 Education
71 Music Teachers
39 Personals
32 Trade Schools
38 Travel

MERCHANDISING
83 Aircraft
117 Antiques
78 Bicycles
80 Boats and Marine
65 Building Supplies
93 Cameras, Supplies and Photo Finishing
127 Chicks, Poultry, Hatching Eggs, Supplies
135 Farm Implements
12 Florists
60 Fuel
97 Furniture
120 Garden Supplies
99 Groceries, Meat and Produce
130 Heavy Equipment and Machinery
128 Livestock, Supplies and Events
100 Miscellaneous for Sale
103 Miscellaneous Wanted
109 Miscellaneous to Rent
77 Motorcycles
70 Musical Instruments
125 Pets and Supplies
96 Ranges, Stoves and Furnaces
92 Sporting Goods
115 Swaps
63 Timber
98 TV, Stereo, Radio Sales and Service
112 Wanted to Rent, Miscellaneous

AUTOMOTIVE
164 Auto Body Work and Painting
162 Auto Repairs, Service and Towing
168 Campers and Trailers
166 Cars and Trucks Wanted
150 Cars for Sale
151 Foreign, Import and Sports Cars
169 Mobile Homes and Parks
149 New Car Directory
160 Parts, Accessories
158 Tires
154 Trucks and Buses
156 U-Drive and Auto Washing

ACCOMMODATION
185 Convalescent and Rest Homes
175 Hotels
178 Summer Resorts
181 Tourist Accomodation

RENTAL
201 Apartments to Rent, Furnished
200 Apartments to Rent, Unfurnished
203 Apartments Wanted
206 Duplexes to Rent
207 Duplexes Wanted to Rent
202 Furniture to Rent
215 Halls, Warehouses, Stores and Offices to Rent
197 Housekeeping Rooms to Rent
199 Housekeeping Rooms Wanted
211 Houses to Rent, Furnished
210 Houses to Rent, Unfurnished
212 Houses Wanted to Rent
190 Room and Board
191 Room and Board Wanted
193 Rooms to Rent
194 Rooms Wanted

FINANCIAL
155 Automobile Financing and Insurance
233 Mortgage Loans and Insurance
234 Mortgages for Sale
230 Personal Loans and Insurance
235 Wanted to Borrow

REAL ESTATE
280 Acreage for Sale and Wanted
240 Business Opportunities
241 Business Opportunities Wanted
300 Churches
247 Commercial or Industrial Properties
258 Condominiums and Townhouses
253 Country Homes and Properties
270 Exchange Real Estate
290 Farms for Sale and Wanted
263 Garages for Sale, Rent, Wanted
293 Gulf Islands Properties
250 Houses for Sale
263 Houses Wanted to Buy
295 Listings Cancelled
268 Listings Wanted
271 Lots for Sale
294 Mainland and Out of Province Properties
273 Property for Sale
274 Property Wanted
244 Revenue Property
245 Revenue Properties Wanted
285 Up-Island Properties
256 Waterfront Properties

NOTICE OF COPYRIGHT

Full, complete and sole copyright in any advertisement produced by Victoria Press Ltd. is vested in, and belongs to, Victoria Press Ltd.; provided, however, that copyright IN THAT PART AND THAT PART ONLY of any such advertisement consisting of illustrations, borders, signatures or similar components which is, or are, supplied to Victoria Press Ltd. by the advertiser in the form of engravings, matrices, casts, etc., and incorporated in said advertisement shall remain in and belongs to the advertiser.

5 DEATHS AND FUNERALS

CHUNGRANES — At his late residence, 118 Menzies Street, on August 6, 1972, Nicholas Chungranes, aged 67 years, a well known native son.
Mass will be celebrated on Thursday, August 10, at 10 a.m., from Queen of Peace Church, Father M. M. MacNamara officiating, followed by interment in the family plot, Royal Oak Burial Park. Flowers gratefully declined. Donations to the Heart Fund, 620 View St., would be appreciated. HAYWARD'S CHAPEL in charge of arrangements.

CLARK—The Rev. J. N. Clark, after a full, happy and useful life as a teacher and minister, died peacefully August 7, 1972, at the age of 87, in the Royal Jubilee Hospital. He leaves his wife Isabel, at the residence; a sister in Australia; sister-in-law and cousins in Saskatoon, as well as many nieces and nephews in Great Britain, Canada and Australia. Born in South Witham, England, "J.N." emigrated to Canada in 1911, served in the First World War, was a long-time resident of Winnipeg, where he still has many dear friends as he now has in Victoria after nearly 30 years here.
Funeral service in McCall Bros. Chapel, Johnson and Vancouver Sts., on Thursday, Aug. 10, at 3:15 p.m., with the Rev. H. Pike officiating. Interment at Royal Oak Burial Park. (Flowers gratefully declined. Donations, if desired, may be made to the Church by the Lake, c/o Miss E. Wolverton, 1320 Manor Rd., Victoria.)

FOOTNER — Called home to be with the Lord on August 7, 1972, B. C. Footner, in his 92nd year, of 845 Mann Avenue; born in Cheshire, England, and a resident of B.C. since 1910. He is survived by his wife, Nora Edith; two daughters, Mrs. Joy Russell of Victoria and Molly J. Footner at home; one son, V. B. Footner of Victoria; seven grandchildren; 10 great-grandsons; one brother in Malaya and one sister in England.
Funeral service in McCall Bros. FLORAL CHAPEL, Johnson and Vancouver Streets, on Thursday, August 10, at 1:15 p.m., with Pastor R. D. Holmes officiating. Interment at Royal Oak Burial Park. (Those so desiring may contribute Gideon Bibles, phone McCall's 385-4465.)

LORIMER — On August 7, 1972, Joseph Boyd Lorimer, at the Glenwarren Private Hospital. He is survived by two daughters, Mrs. Gordon F. Daisin (Agnes), Victoria; Mrs. Frank R. Webb (Joyce), Saskatoon. He was predeceased by two sons, James McEdwards Lorimer in 1962, FO Donald Robert Lorimer in 1942, and one daughter, Miss Aileen Lorimer in 1950, and his loving wife Jessie Gordon Lorimer on April 8, 1972. Also survived by six granddaughters; two grandsons, two great-granddaughters and one great grandson.
Funeral services on Thursday, August 10, 1972, at 3:00 p.m., from HAYWARD'S FUNERAL CHAPEL, 734 Broughton Street, Rev. Phillip Ross officiating, followed by cremation. No flowers by request.

MORGAN — In Victoria on August 6, 1972, Mr. Daniel James Morgan, aged 78 years, of 847 Dunsmuir Street; resident in Victoria for five years, formerly of Ladysmith. He is survived by two sons, Darrell of Dawson City and Earl of Victoria; five grandchildren and four great-grandchildren.
Private cremation (McCall's).

MURRAY—Suddenly while on vacation in Virden, Manitoba, Eliza Amanda Murray, in her 78th year, of 903 Darwin Avenue. Survived by daughters, Mrs. Dan Senft, Fort Qu'Appelle, Sask., Mrs. Gordon Juckes, Ottawa, Ont.; son, Gordon Thompson, of Victoria, and daughter, Mrs. George Bell, Victoria; daughter, Mrs. Doug Peterson, Burnaby. Pre-deceased by her husband William Murray, and eldest son, Cecil Thompson. Also survived by her sister, Mrs. Effie Buffam, at the residence, and two brothers and two sisters, in Saskatchewan. A member of the Senior Citzens Bowling Club.
Funeral services will be held in the Thomson and Irving Funeral Chapel, Thursday, August 10, 172, at 3:00 p.m. Padre J. A. Roberts officiating, followed by interment in the Hatley Memorial Gardens.

SMITH—At the residence, on August 8, 1972, Mrs. Thelma Smith, aged 58 years, of 1233 Rock Crest Place, born in Chatham, Ont., resided here for the past 36 years. Widow of Harry T. R. Smith, she is survived by her daughter, Mrs. Lillian Roberts, at the residence; 1 son, Harry Stanley, of Vancouver; 6 grandchildren; 1 brother, Lionel Forge, of Valemount, B.C.; her father, Percy De Forge, of Vancouver.
Funeral service on Friday, Aug. 11, at 2:15 p.m. in McCall Bros. FLORAL CHAPEL, Johnson and Vancouver Sts. Interment at Hatley Memorial Gardens.

SWANSBOROUGH — In Victoria, on August 7, 1972, George Ernest Swansborough, aged 92 years, of 1237 St. David Street; born in Farnham, Surrey, England, and a resident in Victoria for 27 years. He is survived by his son, John of North Vancouver; his daughter, Mrs. Joyce Harris of Prince George; six grandchildren; nieces and nephews in England.
Funeral service in McCall Bros. Chapel, Johnson and Vancouver Streets on Thursday, August 10, at 2:15 p.m., with the Rev. Dr. D. B. Sparling officiating, followed by cremation. (Flowers gratefully declined. Donations, if desired, may be made to the Cancer Society, 857 Caledonia Avenue, Victoria).

VIZNER — In Victoria on August 7, 1972, Kathleen Lucy Vizner, aged 50 years, beloved wife of Karl Vizner, of 318 Michigan Street; born in Edmonton, and a resident here for 24 years. She also leaves one son, Jerry, at home; two brothers in Edmonton; a sister in Ontario and a sister in California.
Funeral service in McCall Bros. Chapel, Johnson and Vancouver Streets, on Thursday, August 10, at 4:30 p.m., followed by cremation. (Flowers gratefully declined.)

The Lord is my shepherd; I shall not want.

He maketh me to lie down in green pastures: He leadeth me beside the still waters.

He restoreth my soul: He leadeth me in the paths of righteousness for His name's sake.

Yea, though I walk through the valley of the shadow of death, I will fear no evil; for thou art with me: thy rod and thy staff they comfort me.

Thou preparest a table before me in the presence of mine enemies: thou anointest my head with oil; my cup runneth over.

Surely goodness and mercy shall follow me all the days of my life: and I will dwell in the house of the Lord for ever.

PSALM 23.

10 FUNERAL DIRECTORS

WE CARE
Your Six Community Chapels Dedicated to Service. Sensible Prices.

Victoria, B.C.
Sands Mortuary Limited
"Memorial Chapel of Chimes" (main office)
388-5155, 388-5156, 383-7511

Sidney, B.C.
Sands Chapel of Roses, 656-2932

Colwood, B.C.
Sands Chapel of Heather, 478-3821

Duncan, B.C.
Hirst Funeral Chapel (Sands), 746-5212

Ladysmith, B.C.
Ladysmith Funeral Chapel (Sands), 245-2331

Nanaimo, B.C.
Westwood Chapel of Flowers (Sands), 753-2032

Independent, Family Owned and Controlled. Sands since 1912.

McCALL BROS.
Funeral Chapels
1400 Vancouver Street
385-4465 — 385-4466 — 385-4467
Recommended by so many to relatives and friends . . . the Name is Assurance.
THURSDAY
FOOTNER, Mr. B. C.
1:15 p.m.—FLORAL CHAPEL
SWANSBOROUGH, Mr. George Ernest
2:15 p.m.—FLORAL CHAPEL
CLARK, Rev. J. N.
3:15 p.m.—FLORAL CHAPEL
VIZNER, Mrs. Kathleen Lucy
4:30 p.m.—FLORAL CHAPEL
FRIDAY
SMITH, Mrs. Thelma May
2:15 p.m.—FLORAL CHAPEL
PRIVATE CREMATION
SHAKESPEARE, Squadron Leader Alfred Joseph, R.C.A.F. (ret.)
MORGAN, Mr. Daniel James

THOMSON & IRVING
Funeral Chapel
Est. 1908 — Formerly of Winnipeg
A Dignified and Understanding Service at Moderate Cost
PRE-NEED AT NEED
SHIPMENTS
1625 Quadra St. Phone 384-2612

CHAPLIN'S FUNERAL CHAPEL
1155 Fort Street
Independently owned and operated. Offering dignified funeral service within the means of all.
384-5512 384-8626

HAYWARD'S CHAPEL
Ready to carry out the family's wishes, quietly, sympathetically, with efficiency and dignity.
386-3505
734 Broughton St.
REGINALD HAYWARD MGR.

FIRST MEMORIAL SERVICE
Undertakers for the Memorial Society of B.C. — 384-7041

11 MONUMENTAL

STEWART MONUMENTAL Works Ltd.
ESTABLISHED 1896
Memorial of Distinction
Marble fireplace and tabletops
1403 May St. 384-3452

MORTIMER'S MONUMENTS
ESTABLISHED 1877
"The Finest in Craftsmanship"
633 DAVID ST. 383-6421

12 FLORISTS

REAL FLOWERS FADE but
THE MEMORY LASTS
Funeral Flowers expertly designed
WOODWARD'S FLORISTS
635 Fort 384-5614

15 COMING EVENTS AND MEETINGS

London Boxing and Athletic Club
BINGO
Every Wednesday, 7:30 p.m.
Curling Rink
1952 Quadra
FREE ADMISSION
All Cards 25c each
No Games less than $30.00
1 at $200.00
1 at $100.00
2 at $50.00
20th game $650 on
50 numbers or less
Draw red ball for cash
Extra door prizes
All games good neighbors
5 extra games
Not less than $100.00
Free Bus
Refreshments Available
Visitors Welcome

AIR SHOW
ABBOTSFORD INTERNATIONAL
SUN., AUGUST 13
ADULTS $11 RETURN
CHILDREN $10 RETURN
(Includes admission to grounds)
A real family show
Leave B.C. Hydro Bldg. at 6 a.m. (Blanshard and Pandora Streets)
Arrive Victoria at 9:15 p.m.
(Free parking behind Hydro Bldg.)
We see the show from start 9:45 a.m. to final fly past at 5:00 p.m.
We make pickups en-route to ferry
PACIFIC TRAVEL CLUB
For reservations call:
384-9238 or 383-9446
Anytime: Weekdays, Sat. or Sun.

16 CATERING, BANQUET and RECEPTION ROOMS

QUEENS ROOM
Queen Victoria Inn, Victoria's most luxurious banquet room, available for weddings, club luncheons, dinner banquets, cocktail parties, staff parties. 388-4488.

20 LOST AND FOUND

REWARD FOR RECOVERY OF large white short haired neutered male cat, missing since late Sunday or early Monday, from Blenkinsop and Trackself area. Friendly, swaggers when happies!, answers to Frankie or Tust whistle. 384-4176 or 385-6241, anytime.

$25 REWARD FOR INFORMATION leading to recovery of small light brown shoulder bag with important address book and navy blue crushed patent wallet. Lost in or around Sidney, night of August 4th. 477-2267.

REWARD FOR RETURN OF small dark gray and white part Persian Kitten. Missing from Lampson Street, Esquimalt, since July 28. Mrs. Hall, 382-2105 or 382-1018.

LOST: GOOD REWARD FOR lost black poodle, 3 months old, answers to the name of Bozzie or Bozzo. 386-0152.

FOUND: GIRL'S GOLD RING, Beaver Lake, Sunday. Phone 384-3454.

FOUND: BLACK AND WHITE pup by Beacon Hill Sunday. 382-1560.

LOST: IN METCHOSIN AREA, medium size black and brown striped dog. 478-3813.

20 LOST AND FOUND

LOST: FEMALE CHOCOLATE Siamese cat, Beaver Lake area. 479-7301.

LOST: GINGER MALE KITTEN, 6 months old, green and white flea collar. 386-1252. Lost on Simcoe St.

LOST ON SIDNEY SPIT, TAIL light assembly for boat and trailer and licence 431-814. 479-3580.

LOST: BOY'S 10-SPEED PREMIER, lime green, Scafe Road, Langford. 487-4351.

LOST: BROWN WALLET WITH papers, identification. Around Fort Rod Hill. 384-9741 mornings.

LOST: ONE PAIR OF GLASSES, maybe on bus. Reward. 384-9848.

LOST PALE BLUE BUDGIE IN Esquimalt area. 383-4374.

HAVE YOU LOST YOUR CAT? Homes wanted. CPL. 598-5731.

LOST YOUR PET? HOMES wanted, found. SPCA, 388-6627.

21 MALE HELP WANTED

ADVERTISEMENTS IN THIS CLASSIFICATION MUST COMPLY WITH THE BRITISH COLUMBIA HUMAN RIGHTS ACT SEE COLUMN 1

OPPORTUNITY REAL ESTATE
—We will sponsor and train 6 men for a career in the most exciting profession of all.
—Experience in selling not necessary if your have:
1. Happy disposition.
2. Presentable appearance.
3. A desire to be successful.
—Here is your chance for a lasting future with better than average earnings.
—Call me now for an informal, confidential interview.
J. C. (JACK) WALDRON
BRANCH MANAGER
Shirley Philips' Homefinders Ltd.
386-2911

SALES OPPORTUNITY
ENSIGN CHRYSLER PLYMOUTH
OFFER
A fully modern sales training program sponsored by CHRYSLER CANADA LTD.
WHEREBY
aggressive young men can be trained whilst at the same time earning above average pay. If you're interested in a sales career, are over the age of 21 and a resident of Victoria contact in person OUR SALES TRAINING MANAGER at 1061 Yates Street

FULL TIME AND WEEK-END POSITIONS
For the full time position, we prefer a concientious, mature man, who will take initiative. Experience in Men's Wear valuable but not essential.
For weekend positions we can offer steady employment Friday nights and all day Saturday throughout the year, to reliable students who have sales ability and a willingness to work. Apply Victoria Press Box 528.

GENTLEMEN!
Let me teach you how you can earn executive income (commission plus bonus) selling Real Estate. Just for fun call me now, you may be pleasantly surprised how easy Real Estate can be with the right teacher. Eric Saffer — Sales Training Manager. Wall and Redekop Realty Ltd., 1820 Blanshard. 386-8321.

SUPERVISORS
Wanted to supervise and operate a small chain of retail locations, automotive related fields. Must have business background. Should also have some mechanical aptitude. Must be agressive and be able to operate with minimum of supervision. Salary plus car. Full details in first letter to Victoria Press, Box 481.

McDONALD'S HAMBURGER
Needs hardworking men with appearance and personality for full and part time. Contact the Manager between 1 - 4 at 1567 Cedar Hill X Rd. and 980 Pandora.

YOU DESERVE A BREAK TODAY
OPPORTUNITY KNOCKS FOR young man age 19 to 22, must be well groomed and interested in employment with future. Personal interviews only.
5:00 to 7:00 p.m.
Tues. thru Fri.
430 Burnside Road

MOTORCYCLE MESSENGER
For full-time employment, must have clear driving record. Motorcycle is supplied. This is a permanent position ideal for student not returning to school. Possibility for advancement. Apply in person between 9 a.m. and 10 a.m. Island Blueprint, 1124 Blanshard.

RECENT HIGH SCHOOL GRADUATE for career opportunity in accounting department of a leading Trust Company. Good advancement opportunities and full range of Company benefits. Please reply with full resume of education, any experience and references. Victoria Press, Box 522.

BODY MAN WANTED FOR GM Dealership in Vancouver area. Guaranteed work week. Flat rate shop. Good working conditions Full company benefits. Apply Ray Nicklin, Dennison Chev Olds Ltd., 588 No. 3 Road, Richmond, B.C. Phone 273-4531.

LEADING CONSTRUCTION FIRM requires ambitious intelligent person with valid driver's licence and command of English. High school education or equivalent. Call between 8 a.m.-9 a.m. 386-2622, evenings between 5 p.m. and 6 p.m. 385-5558.

LIFE INSURANCE SALESMAN required immediately, no previous experience necessary. Must be bondable. Excellent salary plus commission and fringe benefits. For appointment please call 388-6681.

ARE YOU INTERESTED IN A financial career? (No experience necessary — We will train you). I.A.C. Ltd. 1032 Yates St. 384-9394.

EXPERIENCED COOK WANTED, must be willing to accept responsibility. Apply in person at Smitty's Pancake House, 69 Bastion Square.

WANTED: CARPENTER. ONLY experienced in house construction need apply. 656-2269 between 5-6 p.m., and after 9 p.m.

EXPERIENCED FRAMING crew. 652-1087 evenings.

EXPERIENCED SHINGLER, TOP wages. John Sipos, 592-4921.

SELL IT FAST WITH A CLASSIFIED AD

21 MALE HELP WANTED

NATIONAL TIRE CO. REQUIRES outside salesman, in the Victoria area, previous tire experience preferred. Salary, bonus and full company benefits. All inquiries in writing to Firestone Tire and Rubber Co., 833 Fisgard Street, Victoria, B.C.

POSITION AVAILABLE FOR MATURE man as locker-office attendant. Must be personable and outgoing and capable of working with operational systems and procedures. Apply in writing to Victoria Press, Box 523, stating all particulars.

BUILDING SUPPLY REQUIRES alert man, recent high school graduate, for hardware stock work. Experience preferred. Hours: 9-5:30. Victoria Press, Box 504.

EXPERIENCED ELECTRONIC technician required by major manufacturer of color T.V. and stereo. Applicant must be fully qualified. 5-day week. Excellent salary and fringe benefits. 385-3384.

ALL AROUND HANDYMAN FOR gardening, minor electrical and plumbing repairs. Available for September 5, 1972. Phone between 9 a.m.-1 p.m., 384-0034.

REQUIRED: SHIFT ENGINEER for steam plant and building maintenance. Class A steam ticket or better is required. Please call 384-8111, Local 735, 8 a.m.-10 a.m. weekdays.

EXPERIENCED WAITER FOR Paul's Restaurants Ltd., 1900 Douglas Street, full time permanent employment. Apply between 12 to 8 p.m.

WANTED: PART-TIME AND full-time salesman — Western Home Guard Patrol Ltd. Commission sales only. 320 Bessborough Avenue, 5 p.m.-8 p.m.

INDUSTRIAL PRICING CLERK. Must be experienced in catalogues. Age limit over 35, no other need apply. Phone for appointment only to 384-1111.

EXPERIENCED CARETAKER for highrise to relieve during the month of September. Victoria Press, Box 518.

TAXI DRIVERS WANTED, FULL and part-time. Class 4 and Cheaufers permit required. Apply 820 Cormorant.

REQUIRED: RELIEF NIGHT staff, 2 nights per week at treatment centre for adolescent boys. Reply Victoria Press, Box 530.

BAKERY NEEDS DRIVER FOR light delivery. Victoria Press, Box 526.

BREAD AND ROLL BAKER REQUIRED. Brodies' Bakery. Apply 2527 Government.

WANTED FOR CAR WASH help, apply Speedy Auto Wash 1011 Fort St.

BARBER WANTED, GORGE Hotel Barber Shop. $100 Guarantee. 382-8733.

25 MALE OR FEMALE HELP WANTED

ADVERTISEMENTS IN THIS CLASSIFICATION MUST COMPLY WITH THE BRITISH COLUMBIA HUMAN RIGHTS ACT SEE COLUMN 1

OPPORTUNITY FOR A CAREER IN REAL ESTATE
ATTENTION
COLWOOD, LANGFORD METCHOSIN and SOOKE RESIDENTS
We require new sales people for our new Colwood office. If you are interested in above average earnings and working in this quickly for further information. A full time tutor will take you through the pre-licensing course.
APPLICATIONS BEING TAKEN NOW
expanding area, call in or phone
CALL ELLWOOD NAULT MANAGER, at 478-5561 or 388-4150 AND ARRANGE AN INTERVIEW
BLOCK BROS. REALTY LTD.
COLWOOD OFFICE

STEP UP TO A BETTER FUTURE
Do you want financial security and independence? Let me show you how you can earn thousands of dollars selling Real Estate. An interview today could change your entire future. If selected you will be given complete on-the-job training in a program which is considered one of the best in the Real Estate industry. It includes field work, study courses, as well as formal schooling. Through this programme men and women without any prior experience have become successful sales people. For further information and an interview call Eric Saffer, recruiting and sales training manager, Wall and Redekop Realty Ltd., 1820 Blanshard Street, 386-8321.

HIGH EARNINGS GREAT FUTURE
The real estate industry has consistently offered the opportunity for High Earnings and a secure future to the well trained salesman. Block Bros. Realty can show how this is possible and will sponsor a select number of applicants for a career in Real Estate. Complete training before and after licensing from a progressive firm that has successfully grown from ONE OFFICE to 45 OFFICES in 16 years of growth. Call Block Bros. NOW for application interview.
386-3231
J. GIST
BLOCK BROS. REALTY
1800 BLANSHARD

WE HAVE OPENING FOR Saleslady or salesman age no barrier. Victoria area to sell business gifts, calendars, lighters, pens, car and truck decals, etc. thousands of other items. Other areas available. Reply to northwest advertising specialties Ltd. Ste. 304, 10826 - 124 St. Edmonton, 40, Alberta. Phone 452-2323.

DIRECTOR OF NURSING
Applications are invited for the position of Director of Nursing at a 430-acute-care hospital, fully accredited, to be responsible for the overall management and administration of Nursing Service and for the School of Nursing (three-year hospital based program). University degree preferred. Position is available immediately.
Apply in writing stating experience, qualifications, references, and salary expected to:
Executive Director,
Victoria General Hospital
841 Collinson Street,
Victoria, B.C.

SELF-CONTAINED SUITE FOR married couple without charge in return for answering telephone and doors 4 evenings a week after 9:30 p.m.; every second Sunday morning until 12 noon; 5 evenings a week between 5-7 p.m. No children. No pets. 383-3031 between 9 a.m.-5 p.m.

REQUIRE EXPERIENCED TEA-cup reader for popular downtown restaurant. Apply Mr. Bowman, mornings, 712 Yates St.

FULL-TIME DISH OPERATOR, night shift only. Paul's Restaurant Ltd., 1900 Douglas. Interviews after 11:00 a.m.

NEED EXTRA INCOME FOR your free time? Good earnings with Watkins when trained. 384-2223.

KITCHEN HELP REQUIRED for motel dining room and coffee shop. Phone mapager, 388-6023.

I NEED 2 MEN, I NEED 2 LADIES, to take customer orders. 382-1024 before 9 a.m., after 8 p.m.

25 MALE OR FEMALE HELP WANTED

FOSTER HOMES NEEDED
For
OLDER CHILDREN
With Learning And Physical Disabilities
For further information call
Mrs. D. Dipple, 382-5121
Family and Childrens Service

FOR COUNTRY HOME NEAR Victoria — Housekeeper and gardener-caretaker. Must be experienced and capable. Separate living quarters with utilities provided. Good wages. Victoria Press, Box 486.

CAREER IN REAL ESTATE
If you are sales minded, intelligent and tired of dull routine, dial 598-1413 for recorded message on the facts. Jack Mears Oak Bay Realty Ltd., 727 Johnson Street.

EXPERIENCED RESIDENT caretaker couple for Sept. 1st. Modern 35-suite apartment block near ocean. Duties to include maintenance and rental. Victoria Press, Box 425.

GUITAR INSTRUCTOR REquired for Victoria, Sidney and upper Island. Classical and general, must be reliable and well presented. Reply Victoria Press, Box 437.

DENTAL TECHNICIANS
Gold Technicians also Gold Technicians to be trained in Porcelain Department. Apply STRODE LABORATORIES, 432-925 W. Georgia St., Vancouver 1, B.C.

ACCOMMODATION FOR 1 WITHout charge for being in building to answer telephone and door 3 evenings a week, after 9:30, every second Sunday morning until 12 noon. 383-3031 between 9 a.m.-5 p.m.

FIRST CLASS EXPERIENCED cook required, must work a split shift. Experienced only. For interview call 383-5525.

RESIDENT CARETAKER WANTed for 44 suite apartment. 386-0517, 592-7678, 385-0611.

26 FEMALE HELP WANTED

ADVERTISEMENTS IN THIS CLASSIFICATION MUST COMPLY WITH THE BRITISH COLUMBIA HUMAN RIGHTS ACT SEE COLUMN 1

CLERK STENOGRAPHER
BEVAN LODGE ASSOCIATION
—General clerical and stenographic duties including inventory, filing and some knowledge of office machinery. Applicants must be prepared to take a typing test.
—Own transportation is essential.
—Applicants must be willing to work closely with the mentally handicapped and to be actively involved in the program.
—We would expect the applicant to be staying in this area for at least one year.
—Successful applican may be working under the supervision of a senior office staff.
—Closing date for applications is August 15th, 1972.
—Successful applicant may be required to assume duties on September 1st, 1972.
Only written applications will be accepted — please send resume to:
The Administrator and Program Director,
Bevan Lodge,
R.R. No. 1,
Courtenay, B.C.

T.W.X. OPERATOR
Experienced operator required for temporary assignment (2 weeks).
Hours 6 p.m.-midnight

CALL OFFICE OVERLOAD TODAY
and begin immediately
388-5565

REQUIRED IMMEDIATELY
Experienced legal steno for congenial office temporary assignment (2 weeks).
Call OFFICE OVERLOAD
388-5565

ENTERPRISING
. . . Miss or Mrs. with vivacity and keeness required for this interesting position. Good typing plus a flair for working with figures. 1-2 years previous office background. Salary $350 plus.
DRAKE PERSONNEL
895 Fort St. 385-3425
"Never a fee to an applicant"

QUALIFIED BOOKKEEPER FOR FURNITURE STORE
Immediate opening for one to take charge of challenging, responsbile position as head bookkeeper and related general office duties. Must be able to type on electric typewriter and to work without close supervision. Remuneration to experiecne — good prospects. Apply Victoria Press, Box 505, giving full details about yourself. Enclose snapshot.

LADIES!
Let me teach and show you how you can earn executive income (commission plus bonus) selling Real Estate. Just for fun call me now, you may be pleasantly surprised how easy Real Estate can be with the right teacher. Eric Saffer — Sales Training Manager. Wall and Redekop Realty Ltd., 1820 Blanshard. 386-8321.

WAITRESS WANTED FOR MODern restaurant, experienced preferred, but will train right party. Personality plus and smart appearance a must. Day and evening shift involved, own transportation an asset. Great working conditions and life opportunity for the right person. This is a position of some responsibility. Write Victoria Press, Box 514, including phone number.

PERMANENT POSITION IN real estate and insurance office for good typist. Person applying must also be capable of basic accounting or interested in learning accounting. Apply in handwriting stating words per minute in typing, etc. Salary commensurate with experience. Victoria Press, Box 515.

AVON CALLING
Earn the dollars you need to fill that "budget gap" the Avon way. Many Avon Representatives earn an estimated $40 weekly, selling Avon products in their spare time near home. Can you qualify? Find out by calling: Mrs. S. Burkinshaw, 384-7345.

DYNAMIC
Are you a dynamic go-go person, over 25 yrs. of age and would like the challenge of a rewarding career with better than average earnings. Talk to Shirley Philps about a real estate career. 386-2911.
Shirley Philps' Homefinders Ltd.

ZELLER'S LTD. No. 122
SKILLET RESTAURANT
has available a part-time permanent position as a cook, 24-30 hour work week. Full range of company benefits.

YOUR HEALTH: Dr. Walter Alvarez

Mental Homes Aren't All Bad

A while ago I wrote in this column about a book titled "Bellevue is a State of Mind," in which a young writer, Anne Barry, described her experiences in a mental hospital, many of which were unfortunate and distressing.

As a result of this column I received a very thought-producing letter from an intelligent woman who said that she too had spent some time in a mental hospital. She had committed herself because she was severely depressed and felt it would be kinder to her family to go somewhere to get better. She asked me to share with my readers her good experiences, because she feels that many persons who need psychiatric help perhaps in a mental hospital, are so fearful about such places that they stay home without help.

As the woman writes, "Often, people who are nervously

As the woman writes, "Often, people who are nervously

upset, although they need the strength and love of their family when they are ill, feel guilty and hurt to see members suffer because of their illness. I believe this was one of my main motivations in removing myself from my family until I was well."

She says that she went to county clerk at the court house and committed herself, and her husband took her to the mental health institute in a city in Iowa. She was fearful about what she was doing; "My greatest fear was of losing my identity, wearing grey garb, sitting on wooden benches, being near psychotic persons, having poor food, being ignored or cruelly treated by aides and nurses . . . Fearful and shy, I was taken by the ward nurse to the receiving ward. I felt better when I saw that the day room was pretty, clean and well-lighted (no wooden benches, dark wall, or over-crowding).

"I was shown to a semi-private room with chests and reading lamps; I went to a room of dresses, underthings and night things, where I chose clothes in my size and tastes . . . Whenever you wanted makeup, you went to the office for it . . . Men and women ate their meals together and we had lots of conversation. On the nights when there wasn't a dance or a movie, the men and women went to the dining room to play cards, scrabble, or just visit. Juice and popcorn were often served.

TV PROGRAM LISTINGS

EVENING

CBUT—2 Vancouver | KOMO—4 Seattle | KING—5 Seattle | CHEK—6 Victoria | KIRO—7 Seattle | CHAN—8 Vancouver | KCTS—9 Seattle | KTNT—11 Tacoma | KVOS—12 Bellingham | KTVW—13 Tacoma

6 P.M.
2—Wild Kingdom
4—News
5—News
6—Baseball continued
7—News
8—Football continued
9—Pottery
11—Star Trek
12—Perry Mason
13—Movie continued

6:30 P.M.
2—Hourglass
4—News
5—News
6—News
7—News
8—News
9—Book Beat
11—Star Trek
12—News
13—Movie continued

7 P.M.
2—Hourglass
4—Englebert Humperdinck
5—Truth or Consequences
6—Medical Centre
7—Medical Centre
8—Football: Toronto at Sask.
9—Art Film
11—It Takes A Thief
12—Lucy
13—Movie: They Came to Cordova

7:30 P.M.
2—What on Earth?
4—Englebert Humperdinck
5—Primus
6—Medical Centre
7—Medical Centre
8—Football continued
9—Science
11—It Takes A Thief
12—Virginian
13—Movie continued

8 P.M.
2—Indonesian Special
4—The Super
5—Adam-12
6—Indonesian Special
7—Mannix
8—Football continued
9—Election '72
10—Tax Reform '72
11—Perry Mason
12—Virginian
13—Movie continued

8:30 P.M.
2—Special continued
4—Corner Bar
5—Colombo
6—Special continued
7—Mannix
8—Football continued
9—Movie: Intimat Lighting
10—Victoria Outdoorsman
11—Perry Mason
12—Virginian
13—Movie continued

9 P.M.
2—Movie: Going Down the Road
4—Marty Feldman
5—Colombo continued
6—Movie: Going Down the Road
7—Movie: Rosie
8—Football continued
9—Film Odyssey continued
10—Investigate
11—Merv Griffin
12—Medical Centre
13—Contact

9:30 P.M.
2—Movie continued
4—Kopykats
5—Colombo continued
6—Movie continued
7—Movie continued
8—Jason King
9—Odyssey continued
10—Investigate
11—Merv Griffin
12—Medical Centre
13—Contact

10 P.M.
2—Movie continued
4—Kopykats
5—Night Gallery
6—Movie continued
7—Movie continued
8—Green Acres
9—Soul!
10—Yesterday Town
11—Merv Griffin
12—Saint
13—Horse Cents

10:30 P.M.
2—Move continued
4—Viewpoint
5—Night Gallery
6—Movie continued
7—Movie continued
8—Sports Beat '72
9—Soul!
11—News
12—Saint
13—Movie: Any Gun Can Play

11 P.M.
2—News
4—News
5—News
6—News
7—News
8—News
11—Movie: The Monocle
12—Have Gun, Will Travel
13—Movie continued

11:30 P.M.
2—Movie: Body Snatcher (11:50)
4—Dick Cavett
5—Johnny Carson
6—News
7—Movie: Tribute to a Bad Man
8—News
11—Movie continued
12—Movie: Tribute to a Bad Man.
13—Movie continued

12 MIDNIGHT
2—Movie continued
4—Dick Cavett
5—Johnny Carson
6—Movie: Interlude
7—Movie continued
8—Movie: Interlude
11—Movie continued
12—Movie continued
13—Movie continued

12:30 A.M.
2—Movie continued
4—Dick Cavett
5—Johnny Carson
6—Movie continued
7—Movie continued
8—Movie continued
12—Movie continuel
13—Movie: Bad Blonde

ALL TIMES ARE LOCAL

CHANNELS RESERVE RIGHT TO MAKE LAST-MINUTE CHANGES

EARLY THURSDAY

8 A.M.
4—Flying Nun
5—Today
7—J. P. Patches
12—Frisky Frolics

8:30 A.M.
4—Len Sampson
5—Today
7—Captain Kangaroo
12—Captain Kangaroo

9 A.M.
4—News
5—Telescope
7—News
11—Garner Ted Armstrong
12—Lucille Ball

9:30 A.M.
4—Movie: Holiday for Lovers
5—Telescope
6—University of the Air
7—News
8—University of the Air
11—Concentration
12—Beverly Hillbillies

10 A.M.
2—Mr. Dressup (10:05)
4—Movie continued
5—Sale of the Century
6—Flintstones
7—Family Affair
8—Yoga
11—Mantrap
12—Family Affair

10:30 A.M.
2—Friendly Giant
4—Movie continued
5—Hollywood Squares
6—Friendly Giant
7—Love of Life
8—All About Faces
11—Jack LaLanne
12—Love of Life

11 A.M.
2—Sesame Street
4—Galloping Gourmet
5—Jeopardy
6—Yoga
7—Where the Heart Is
8—Jean Cannem
11—Romper Room
12—Where The Heart Is

11:30 A.M.
2—Sesame Street
4—Bewitched
5—Who, What or Where
6—All About Faces
7—Search for Tomorrow
8—Jean Cannem
11—Romper Room
12—Search for Tomorrow

12 NOON
2—Luncheon Date
4—Password
5—Distaff
6—Noon Show
7—News
8—News; B.C. Diary
11—Three on a Match
12—Virginia Graham

12:30 P.M.
2—Luncheon Date
4—Split-Second
5—Days of Our Lives
6—Noon Show; Movie
7—As the World Turns
8—B.C. Diary; Movie
11—To Tell the Truth
12—Merv Griffin

1 P.M.
2—Luncheon Date
4—All My Children
5—Doctors
6—Movie: Simba (12:45)
7—Many Splendored Thing
8—Movie: Simba (12:45)
11—Don St. Thomas
12—Merv Griffin

1:30 P.M.
2—Galloping Gourmet
4—Let's Make a Deal
5—Another World
6—Movie continued
7—Guiding Light
8—Movie continued
11—Laramie
12—Merv Griffin

2 P.M.
2—Paul Bernard
4—Newlywed Game
5—Return To Peyton Place
6—Movie continued
7—Secret Storm
8—Movie continued
11—Laramie
12—Secret Storm

2:30 P.M.
2—Dick Van Dyke
4—Dating Game
5—Somerset
6—Victoria Scene
7—Edge of Night
8—What's the Good Word?
11—New Zoo Revue
12—Many Splendored Thing

3 P.M.
2—Take 30
4—General Hospital
5—Dinah Shore
6—Take 30
7—My Three Sons
8—Another World
11—Underdog
12—It's Your Bet

3:30 P.M.
2—Edge of Night
4—One Life to Live
5—Anything You Can Do
6—Edge of Night
7—Dick Van Dyke
8—Anything You Can Do
9—Hatha Yoga
11—Speed Racer
12—What's My Line

4 P.M.
2—Family Court
4—Love, American Style
5—Mike Douglas
6—Family Court
7—Movie: Shadow Over Elveron
8—Beat the Clock
9—Sesame Street
11—Addams Family
12—Tennessee Tuxedo

4:30 P.M.
2—Drop-In
4—What's My Line
5—Mike Douglas
6—Drop-In
7—Movie continued
8—Flintstones
9—Sesame Street
11—Gentle Ben
12—Funorama

5 P.M.
2—Rocket Robin Hood
4—Petticoat Junction
5—Mike Douglas
2—Green Acres
7—Movie continued
8—Green Acres
9—Mister Rogers
11—Daniel Boone
12—Mothers-in-law
13—Movie: Bitter Victory

5:30 P.M.
2—That Girl
4—News
5—News
6—Hogan's Heroes
7—Movie continued
8—Hogan's Heroes
9—Electric Company
11—Daniel Boone
12—Perry Mason
13—Movie continued

RADIO LOG

AM Stations—Victoria: CJVI, 900; CFAX, 1070; CKDA, 1220; Vancouver: CJOR, 600; CBU, 690; CKNW, 980; CKWX, 1130; CHQM, 1320; CKVN, 1410. Seattle: KIRO, 710; KOMO, 1000; KING: 1090. Bellingham: KARI, 550. Port Angeles: KONP, 1450.

FM Stations—Victoria: CFMS, 98.5; Vancouver: CKLG, 96.3; CFQM, 103.5; CBC, 105.7; CBUF, 97.7 (French—6 a.m. to 1 a.m.). Seattle: KLXI, 95.7; KLSN, 96.5; KING, 98.1; KIRO, 100.7; KETO, 101.5. Tacoma: KTNT, 93.7; KLAY, 106.1. Edmonds: KBIQ, 105.3. Bellingham: KERL, 104.3.

Most stations broadcast news bulletins on the hour and on the half-hour at early morning and evening peak periods.

Major Newscasts: CBC-FM, 7 a.m.; BBC News, Monday to Saturday: National news; CFAX, CKDA and CJVI. 8 a.m., 12 noon (noon report), 5:30 p.m. (news hour); Saturday and Sunday, 8 a.m., 12:30 p.m., 6 p.m. and 10 p.m.

TIMES GOOD MUSIC HOUR

8 P.M. — CJVI

Tales from the Vienna Woods, High Spirits Polka, If You Please Polka — Strauss; When You're Away, Thine Alone, Moonbeams, I'm Falling in Love with Someone, Kiss Me Again — Herbert; Grand March Chorus and Ballet Music — Verdi; Swedish Rhapsody — Alfven.

DENNIS THE MENACE

"HOW CAN YOU BE *NERVOUS*? MR. WILSON SAYS YOU GOT NERVES OF *STEEL*!"

CROSSWORD by Eugene Sheffer

ACROSS
1. Male swan
4. Door post
8. Currency
12. Pronoun
13. Medicinal plant
14. S-shaped molding
15. Totters
17. Spanish unit of measure
18. French coin
19. Stood high above
21. —card
24. Joined
25. Friend (Fr.)
26. Communist
28. Evil spirit
32. Ogle
34. Diving bird
36. Cupola
37. Mistake
39. Performed
41. Insect egg
42. Hinder
44. Dug by golfers
46. Matured
50. Large tank
51. Smell
52. Muskhogean Indian
56. Lively
57. Verve
58. At present time
59. Erodes
60. Head (Fr.)
61. Organ of vision

DOWN
1. Lettuce
2. Absent
3. More impudent
4. Large feline
5. Pub specialty
6. Death (Fr.)
7. Broom
8. Envied
9. Culture medium
10. Withered
11. Chief
16. Obtained
20. Married
21. Wan
22. Hebrew measure
23. Meadow
27. Defective bomb
29. Unchanging tone
30. Neglect
31. Snares
33. Kenneth —
35. Young goat
38. Operated
40. Holy
43. Printer's headache
45. Truck
46. Cord
47. Concept
48. Wine
49. Remove
53. Small rug
54. Myrna —
55. Female sheep

Average time of solution: 25 min.

POP	SEC	CEASE				
OLE	ALA	LOSES				
PIT	PARTISANS					
EVE	STEEP					
SERB	ETA	SAFE				
	ADD	KITTEN				
PADRE	DEEDS					
ADAGES	DAW					
ROME	PRO	SLED				
BAITS	ERA					
MANHATTAN	GOT					
ASIAN	EGO	ADE				
DEBTS	SEW	LED				

7-21

Answer to Previous Puzzle

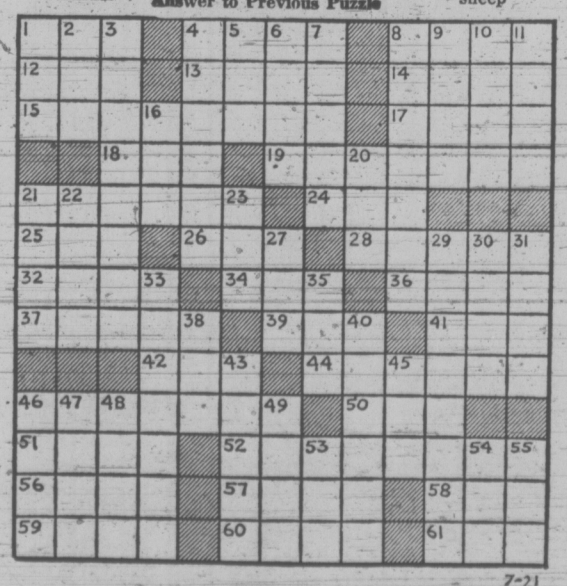

7-21

36 BUSINESS SERVICES AND DIRECTORS

Moving

R AND M MOVERS, WEEKEND and evening moving and delivery, low rates and free estimates. 386-2397.

INSURED FURNITURE VANS 2 experienced men Prices you can afford Save-Way Movers, 387-3340

SERVEWELL SERVICES Rick O'Dell 384-6111 479-2858

Painters and Decorators

CLARK AND PATTISON PAINTING CONTRACTORS LTD. Brush or spray. Paperhangers. Texture and vinyl work. Will do all or part of any job. Paint store, BAPCO, GENERAL and PRATT AND LAMBERT paints, and rentals of all painters' equipment. Terms if desired. Phone 384-0443. 760 Bay St.

ISLAND DECORATORS Painters Paperhangers Spray Painters Plaster Repairs Convenient Time Payments 383-9059 Eves. 382-1479

BROTHERS PAINTING AND DECORATING Free appraisals, color consultant. All types of painting. All types of repairs. Commercial, farm, residential. Lowest rates. Terms. Work guaranteed. 383-8112.

TED HILL-TOUT A complete decorating service. Interior and exterior — spray or brush — papering — store — terms. For careful work at reasonable prices, please call 598-4012.

WEBB AND SON 384-6827 — Paperhanging, painting. Quick, clean, reliable. First-class workmanship. 30 years' experience Victoria. Terms if desired.

PAINTING AND DECORATING Reasonable rates. Satisfaction guaranteed. Terms. 382-7885, 479-2473.

D. MCLEAN AND SONS—PAINTERS Interior. Exterior. Free estimates. 592-3490.

INTERIOR AND EXTERIOR painting. Phone 478-4793, for free estimates. Mature men, work guaranteed.

NU-TONE PAINTING Free Estimates — Quality Work Reasonable Rates 383-6733

EXTERIOR AND INTERIOR Special low prices. For clean job Phone Douglas, 477-5207.

PAINTING, DECORATING, paper hanging, reasonable, Paul Larsen, 386-0768 after 5:00 p.m.

EXTERIOR, INTERIOR, REASONABLE rates, save money, 592-1125.

PAPER HANGING, PAINTING. Tommy Harker, 383-3474.

SCANDINAVIAN Painters and Decorators, 382-0713.

Plasterers

COLEMAN PLASTERING LTD. Quality work, keen prices. Free estimates for stuccoing your older house. Ph 598-3433.

FRED BLANCHARD AND SONS Plaster, stucco, drywall Repairs our speciality 656-3638 656-4556

STUCCO, DRYWALL AND IMITATION granite stone. Stan Olson, 383-0897 after 5 p.m.

STUCCOING, PLASTERING Alterations. Reasonable. 479-4779.

Plumbing and Heating

NEW AND OLD WORK. SAVE this ad, $2 discount. 383-0792, 383-5725.

REASONABLE RATES ON ALL types of plumbing, large or small. 479-5054 anytime.

S. H. BROWN, 382-2747 Repairs—Remodelling New Work

Roofing and Siding

SIMPSONS-SEARS ASPHALT SHINGLES Supplied — Installed Ask about our exclusive heavy duty 250-lb. Superlock, 15-year guarantee. SIMPSONS-SEARS Roofing Materials 388-9111, Local 264.

PARKER JOHNSTON LTD. 1314 Broad Street 382-9181 Roofing, Insulation, Eavestroughs, "Our experienced workmanship to stand the test."

NEW ROOFS AND RE-ROOFING Free estimates. No job too small. 598-4551.

ATLAS ROOFING, ROOFING AT its best. John Sipos, 592-4921.

Tree Service

MT. VIEW TREE SERVICE Everything in trees. Estimates. Insured. 479-3873 or 479-1567.

VICTORIA TREE SERVICE, FREE estimates, fully insured, 382-6466.

Upholstery

DANISH UPHOLSTERY Estimates — Delivery — Pickups FREE Phone 652-1591 Anytime

38 TRAVEL

CENTRAL CHARTER FLIGHT INFORMATION Year-round continuous charters to Britain and most European countries. Relative flights. Charter flights organized and arranged in detail for you, your group, club church, union or company. FOUR SEASONS TRAVEL, a division of Pacific Rim Travel Ltd., 212 Central Building, 620 View. 384-7108. 24-hour answering service.

CHARTER FLIGHT DISCOUNT CLUB OFFERING NEW LOW FARES 1. AUG. 18 2. AUG. 31 3. SEPT. 12 4. SEPT. 24 Vancouver — London return from $249 One way $155. 385-9725 — 430-1070 Douglas.

HAWAII (Waikiki) SPAIN (Costa Del Sol) JUST RELEASED Fall Package Holidays At new low, low prices BUDGET TRAVEL LTD. 641 JOHNSON, 384-7121

— VICTORIA'S FIRST — CHARTER FLIGHT INFORMATION OFFICE CHARTER FLIGHT CONSULTANTS 116 Yarrow Bldg., Victoria 645 Fort St. 386-2485

LOW-LOW FARES TO ATHENS, Frankfurt, Amsterdam, Rome, Gladgow, Madrid and many more destinations. Call BAINS INTERNATIONAL TRAVEL, 386-6363.

YOUTH FARES TO LONDON TRAVELWORLD. 382-3121

39 PERSONALS

ESQUIMALT N.D.P., 802 ESQUIMALT Road. Young people — Pensioners — Laborers — Teachers — You name it. We need your assistance — whatever. Let's put it all together. Elect Jim Gorst. Inserted by Gordon Townsend. Phone 386-1616.

TAKE NOTICE THAT I, ROSS H. Darnel, Box 181, Gold River, will not be responsible for any debts incurred in my name without my written consent on or after this date.

WIDOWER, WITH MEANS, would like to meet refined lady in 60s for companionship, outings, etc. Replies strictly confidential. Victoria Press, Box 524.

HANDSOME MAN LATE 20S would like to meet attractive girl for daytime dates. Victoria Press, Box 531.

AGAINST ABORTION ON DEmand? Help fight the growing slaughter. Information 598-5477.

ALCOHOLICS ANONYMOUS If you have a drinking problem and want to quit, phone 383-0415.

PREGNANT AND DISTRESSED? Birthright can help you. 384-1431.

40 BUSINESS PERSONALS

$25 Pr. magnetic signs Ad-Bookmatches Campaign Buttons Ad-Balloons, Bumper ads EMERALD ISLE AD-SPECIALTIES 1230 Granville, Vancouver

CARPENTER ANTS AND OTHER pests can be costly. Avoid expensive control. Professional Ecological Services 384-0222

FEEL LIKE A MILLION WITH (Rolmex Therapeutic) (natural medicine). Free consultation. 478-7898.

PROFESSIONAL PERSONALIZED sewing machine service in your home. F. Rogers, 477-8126, anytime. Collector of antiques.

HAVE YOUR HOROSCOPE PERsonally done. Confidential. Accurate. Call Rosheen, 383-0405.

MRS. PAYN-JONES, TRANCE medium, questions answered, advice given. 386-3603.

HOW TO QUIT SMOKING? Free Introductory Lecture SMOKE WATCHERS, 383-6914

VICTORIA HYPNOSIS CENTRE LTD. 101-645 Fort St. 388-9722.

42 EDUCATION

COLQUITZ PLAY GROUP, OFFER a well-balanced creative and active play program. For 3, 4 and 5, fees $4 and $7 per month. Sept. registration now open. 479-3432.

HIGH SCHOOL AT HOME. CANAda's Leading School. Free booklet, National College, 444 Robson St., Vancouver 3, B.C. 688-4913.

TUTORING — PROFESSIONAL help by experienced teacher, French, Math, new and old method, 598-2331.

REGISTER FOR KINDERGARten, for this September in the Gorge area. Morning class, 9-11:30. Phone 479-7663.

PETER PAN NURSERY SCHOOL, esquimalt area, register now, mornings, afternoons. 383-6505.

43 DANCING

DONNA TURNER DANCE STUDIo. Ballet, tap, modern jazz. Mothers' classes too! For information 592-2385.

60 FUEL

Wood

BUSHWOOD, ALDER, MAPLE. Cut, split and delivered. 478-2920.

63 TIMBER

WANTED TIMBER STANDING or felled. Fir, cedar or hemlock logs. Top prices paid. Ideal Sawmill Co. Ltd. 385-0441

65 BUILDING SUPPLIES

STEWART & HUDSON Building Supply Centre

GARDEN BARGAINS
Broom Handle Stakes
42" bundle of 75 $2.99
48" bundle of 75 $3.99
Picnic tables 6' cedar precut $19.95
Concrete in cinerators $12.99
Long handle shovel $2.99
Lawn rake $2.19
Hoe $1.99
Corn broom $1.69

OZITE INDOOR-OUTDOOR CARPET
Latex back for patios, etc., sq. yd. $2.49

DOOR SPECIALS (Seconds)
1⅜" thick, from $3.99
1¾" thick, from $9.99
1¼"x4⅝"x1⅜"—door lamb Set $5.44

PAINT BARGAINS
Exterior white latex, gal. $3.99
Exterior white oil paint, gal. $3.99
Interior white latex, gal. $3.99

FENCE STAIN
Green, Red, Brown, per gal. $2.79
7½" rollers .79
Brushes, each .99

PLUMBING BARGAINS
White vanity basin $17.99
Aztec gold vanity basin $19.99
Avocado vanity basin $19.99
White closet $39.99
Colored closet $49.99
Bathroom fan $11.99
16x18 stainless sink $18.99
18x20 stainless sink $18.99

SEE MR. KEN PETCH FOR ALL YOUR PLUMBING. CRANE, AMERICAN STANDARD FIXTURES. PLASTIC PLUMBING PIPE AND FITTINGS.

Open Monday thru Saturday 7:30-5:30 CHARGES—BUDGETS — 386-3211 400 Gorge Road East

STEWART & HUDSON LTD.

CUBBON LUMBER
515 Alpha Street (Mayfair Dist.)
1720 Cook Street 384-8181
Fir Ply 4x8 5/16 3.49
25 2x4 8' Aprox. Eco. 7.95
Rough Cedar 1x10 - lin. ft. .05
Rough Cedar 1x12 - lin. ft. .10
Drop Siding 1x8 6 ft. 4 pcs. 1.96
2x3 6 ft. .36 2x8 6 ft. .96
2x4 6 ft. .49 2x10 6 ft. 1.20
2x6 6 ft. .72 2x12 6 ft. 1.44
6 2x2 6 foot dressed $1.62
12 1x2 6 foot dressed 2.04
6 1x3 6 foot dressed 1.38
6 1x3 8 foot dressed 2.32
6 1x4 6 foot dressed 1.62
4 1x6 6 foot dressed 1.44
4 1x8 6 foot dressed 1.92
Rough Cedar 2x4 Hi-gr. ft. .14
Rough Cedar 2x6 Hi-gr. ft. .21
Rough Cedar 2x8 Hi-gr. ft. .28
Rough Cedar 2x10 Hi-gr. ft. .34
Rough Cedar 2x12 Hi-gr. ft. .45
Plywood 4x8 5/16 3.49
We Have Glass On Cook Street
Cedar Picnic Table Kits $16.95
Open till 9 Friday night
515 Alpha Street (Mayfair Dist.)
1720 Cook Street 384-8181

why pay more?
long rifle, 22 shells .85
2x3 cedar s4s, ft. .08
2x4 cedar s4s, ft. .10
2x6 cedar, ft. .15
2x8 cedar s4s, ft. .20
2x10 cedar s4s, ft. .25
1x6 cedar s4s, ft. .08
1x8 cedar s4s, ft. .10
1x6 t and groove hemlock, ft. .06
1x4 yellow cedar, ft. .08
1500 lin. ft. mixed lumber 32.95
2x4, approx 8 ft., 25 pcs. 7.25
plastic counter topping 11.95
4" cement drain tile .18
cement No. 1 Portland 1.95
1x3 or 1x4 strapping, ft. .04
fertilizers, pesticides, tools, post office, hunting and fishing licences, glass cut to size.

fast courteous delivery
langford building supply and hardware
open seven days a week
940 goldstream ave. 478-1724

FOR READY-MIX CONCRETE
Give Frank a Call or Gordon or Jim They are all ON THE BALL
There's SAND and There's GRAVEL
It's all in our line Give Art Hafer a call and get it on time
BUTLER BROTHERS 652-1121

COLUMBIA READY-MIX LTD.
—ready-mix concrete
—sand
—gravel
—drain rock
—fill materials
Phone 478-1701 860 Attree Rd.

BUILD YOUR SUMMER COTTAGE NOW!!! Big Savings on all supplies Start at approx. $450 and build to your own needs.
GREENHOUSE, 8'x10' $165.00
12'x20' GARAGE (Plus Roofing) $253.00
Picnic Tables with Benches $ 23.50
GARDEN sheds, from $ 61.00
PRAM dinghy kits $ 29.50
SAANICH LUMBER YARDS 3041 Douglas St. 385-2486 Night Phone 479-1423

29 SITUATIONS WANTED MALE

WIDOWS — PENSIONERS Carpentry: Cabinets. Arborite. Panelling. Painting: Interior. Exterior. Free estimates. 592-3490.

ESCORT AND BODYGUARD work done by young male. Reply Victoria Press, Box 490.

CASUAL WORK—PAINTING, REpairs, install plastic gutters, anything. Call Wesley, 388-7941.

PAINTING INTERIOR, EXTERIor. Houses, stores, apartments. Winter rates. 384-0827.

INTERIOR-EXTERIOR PAINTing lawn cutting, light hauling. 385-6042 or 656-4383.

STUDENT LOOKING FOR PARTtime gardening job. Must have own tools. 384-0928.

HELP ME PAY MY BILLS! RENovations, drywall, carpentry, Reasonable. 384-9498.

STUDENT WITH TRUCK, CHEAP deliveries and disposal. Tree removals. 383-0428.

2 MEN WITH TRUCK WILL haul, paint, clean, etc. 592-1652.

DIESEL MECHANIC, EXPERIenced, heavy duty etc. 383-2391.

WILL PAINT YOUR HOUSE INside or out. $3 per hour. 383-4457.

30 SITUATIONS WANTED FEMALE

CONGENIAL LADY, GOOD background, nursing qualifications, takes temporary assignments. Housekeeper-companion or nursing care. Suitable position could be permanent. 592-1059.

2 BABYSITTERS AVAILABLE. Will care for 1 child in my home, $40 weekly. Evening babysitting $1 hourly. 384-3054.

HOUSEKEEPER - COMPANION, fair cook, educated lady in forties; preferably to gentleman in country. Victoria Press, Box 506.

INTERESTED GIRL, 18, DEsires demanding job anywhere, preferably outdoors. Box 144, Gold River.

DAYCARE, FENCED PLAY area, playmate for 3-year-old, 652-2634 after 6.

STUDENT INTERESTED IN Journalism would like part-time literary work. 384-0928.

CHILD CARE — MY HOME, near Oak Bay theatre. Experienced. References. 598-1649.

MATURE WOMAN WISHES BAbysitting, own home. Child 3-6. Burnside-Wilkinson. 479-7782.

BABYSITTING, MY HOME, days, evenings and weekends. 35c hour. 384-7804.

BOOKKEEPER WILL DO BOOKS at home or during flexible evening hours. Phone 477-8763.

31 SITUATIONS WANTED MALE OR FEMALE

WELFARE MOTHER AVAILable for house cleaning. Welfare men, need odd jobs. Self-Help Society, 388-4179.

32 TRADE SCHOOLS

TRAINEES WANTED IBM Keypunch Computer programming N.C.R. machine accounting Our representative is now testing in the Victoria area. For appointment phone McKay Career Training. 384-0912 or write Victoria Press, Box 222.

33 BANDS, MUSICIANS and ORCHESTRAS

WANTED: DRUMMER FOR country rock band. 383-7430 or 477-5835.

WEDDINGS ... SPECIALIZED music by J.G.A., 478-2468.

36 BUSINESS SERVICES AND DIRECTORS

Accounting Service

TOTAL TAX ACCOUNTING Business bookkeeping Income Tax Individual, Partners, Corporations. $3.00 AND UP Mon. - Fri. 9 - 5, or by appointment W. A. Brown Public Accountant 612 Johnson 385-8634

SIMKIN ACCOUNTING SERVICE Specialists in all types of Business Accounting. Reliability Guaranteed. 215-620 View St 386-7074

LOW COST ACCOUNTING AND bookkeeping service. All tax returns, at your site or ours. Phone 382-6014 between 9-5 p.m.

Blasting

BLASTING Residential and commercial, reasonable rates. Phone 478-1819 anytime.

Books

POOR RICHARD'S USED BOOKS Bought — Sold — Exchanged 923 Fort. 384-4411, 106 W. Burnside

Bricklayers

BRICK, STONE, SLATE, CEment, ceramic tile, by the hour. 592-0395.

Carpenters

WE BUILD—RENOVATE AND REPAIR At prices you can afford Big or small 658-8510

RELIABLE TRADESMEN, CONcrete, framing, finishing, renovations. Free estimates. Reasonable. 388-5001.

TOP QUALITY WORK. FINISH carpentry, cabinets, renovations, repairs, fancing, etc. Glenn 382-4417.

MANY COST SAVING IDEAS, new homes, additions, renovations, fast courteous service. Len Grover. 478-7674.

QUALITY WORK. REASONABLE rates, free estimates for all your carpentry work. Willy, 592-3598.

QUALITY WORK AT REASONable rates. Additions, renovations. Estimates, plans. Glover, 656-3745.

G. C. LUNEY Alterations, repairs, additions, Estimates 477-2470 after 6

ALTERATIONS, REPAIRS, finishing kitchen cupboards. By hour or contract. 478-6267.

RENOVATE AND REPAIR Free estimates 592-3658

SMALL JOBS MY SPECIALTY Howie 478-4705, 478-2633

Carpet Cleaning

SOILED CARPETS For the most effective method of on-location cleaning call BARON STEAM CLEANING, specialize shag and wall-to-wall. Commercial and residential. Phone 477-3414.

J AND C CLEANING SERVICES. Regular shampooing of carpets and upholstery ensures longer life. For free estimates please phone 386-9103.

DEEP CLEANING AND SHAMPOO 9x12 rugs, $5; average house wall-to-wall, $15; anytime till 9 p.m. Satisfaction guaranteed. 385-7217.

Carpets and Linoleum

LUXURIOUS NYLON SHAG 4-tone tweed effect, 5 colors. Reg. $14.95 sq. yd., now $10.95 sq. yd. ACRILAN TWIST $9.95 SQ. YD. HOURIGAN'S CARPETS AND LINOS LTD. 715 PANDORA AVE. 386-2401

PARKER JOHNSTON LTD. 1314 Broad Street 382-9181

Cement

WEST COAST CEMENT FINISHING 388-6960

DRAINS — CEMENT — SEWERS 384-8306 Frank Politano 383-3495

Cleanup Service

$5 MINIMUM CHARGE Young men with trucks will do yards, basements, composts etc. Roto-tilling, tree removal and moving. Very reasonable — free estimates. Rick O'Dell, 384-6111, 479-2858 Servewell Services

NO CHARGE AND UP Two young responsible men have large truck. Basement, attics, composts, etc. Very reasonable. Bob's, 386-2451 anytime.

FREE ESTIMATES Hauling, clean up yards, basements and repair work. Walter Hanson, 386-9618 anytime.

PROMPT AND EFFICIENT clean-up service. Basements, composts, miscellaneous debris. Call Larry, 386-6373.

BASEMENT, YARD CLEAN-UP, hauling, lawn mowing and gardening. Reasonable rates. 383-9126.

36 BUSINESS SERVICES AND DIRECTORS

Cleanup Service

IMMEDIATE CLEAN-UP SERvice. Reasonable rates. Large truck. 384-1755.

ALLANSON'S HAULING, PAY and save, best for less. Call Robert 386-0322.

MINIMUM $5. LIGHT REMOVALS and deliveries 385-0173.

MAN WITH PICKUP, SMALL clean-ups, anytime. 478-7908.

Contractors

SIMPSONS-SEARS CITATION KITCHEN CABINETS Let our planning and design experts plan your "Dream Kitchen" Superbly crafted cabinets in luxurious hardwood finishes. Phone for free no-obligation estimate. When you remodel rely on the experts at SIMPSONS-SEARS 388-9111

CUBBON KITCHEN CENTRE —LONGBELL —CITATION —CRESTWOOD A complete DESIGN and ESTIMATING SERVICE This service is yours For the asking CUBBON BUILDING SUPPLIES 1720 Cook 382-2139

GENERAL CONTRACTING All trades — new and repair Construction Management Consulting Many years local experience Competitive 386-9930

Design, Build and renovate 382-2159 WHEATON CONSTRUCTION LTD.

HARRIS CONSTRUCTION Specialist in repairs, renovations, sundecks, playrooms, concrete work. Reasonable rates. Call 652-1578.

W. CAMPELL LTD. General Contractors Building Consultants 479-3904

COULTER AND ASSOCIATES CONSTRUCTION LTD. Complete building service. Free estimates. Office, 386-1636.

Alterations — Repairs — Cabinets WILLIAMS, BRAY AND WILLIAMS LTD. 853 CORMORANT ST. 386-7741

FARMER CONSTRUCTION Design — Renovations 388-5121

ESTIMATES — ALTERATIONS — repairs — new construction. 477-3655, 383-0547.

WHEN YOU PLAN TO HAVE AN addition, a house or a building, phone Airight Builders. 479-1160.

FRAMING, ALTERATIONS, REpairs. Doors and windows. 385-4875 598-1415 evenings

Dressmaking

BRIDAL RENTALS, COSTUMES formals dressmaking. 28 Burnside W 385-1542 Fashion Craft Shop.

DRESSMAKING, KNITTING AND crochet, also alterations. Good fittings guaranteed. 383-0179.

ANN'S DRESSMAKING Specializing in Alterations 386-9466

Drywall

TREV'S DRYWALL Top quality work on new or older homes, etc. Reasonable rates. 479-7051, after 5 p.m.

PACIFIC DRYWALL CO. WALLboard, tape, texture, and spattercote. 383-7820.

Electrical Contractors

OLDER HOMES REWIRED — NO down payment. We finance through B.C. Hydro Plan. EDDY'S ELECTRIC — 385-7666

RESIDENTIAL REWIRING Electric heating, appliances installed. Hydro financing. BUCKLE ELECTRIC 479-3941 385-8082

MCCOY ELECTRIC New and Older Homes Rewiring Expert—Electric Heating 386-0822 or 479-7561 Eves.

Excavating

HENSON BULLDOZING LTD. Loading, hauling, excavating and backfilling. Gravel, topsoil and fill. Land clearing and burning. Specializing in subdivision developments. Free estimates. Phone 479-4234.

Fencing

CHAIN LINK FENCING — Free Estimates — SIMPSONS-SEARS 388-9111

CHAIN LINK FENCING D.D.P. ENTERPRISES — 385-1512

PACIFIC FENCING, 592-4161 Screen block—Chain link—Wood

Flooring and Sanding

JIM DUNCAN Floor sanding and refinishing, exp. 386-1509 anytime.

Furniture Refinishing

BEDROOM - DINING ROOM suites. Pianos. 383-5521, Alpha Finishers Ltd., Eves., 479-3640.

Gardening

POWER RAKING, AERATING Lawn mowing, fertilizing, etc. GARDEN CITY SPRINKLERS Days 383-4244 Nights 479-1725

FAST, QUALITY GARDENING, reasonable rates, clean up and maintenance our specialty. 477-5668.

HARVEY'S GARDEN SERVICE New lawns, all types lawn care, cut lawns, rotovating, cleanups, etc. Call Mr. Fong, 479-7078.

VAN HUET GARDEN MAINTEnance. 383-8560.

Gutter Cleaning and Repairs

5" CONTINUOUS ALUMINUM Gutter In Baked Enamel "We make it!" Insist on 5", you pay no more. Takes care of itself for 20 years. "Easy terms." B.C. Aluminum, 479-3232

GUTTERING Use our 20-year guaranteed white aluminum guttering. SIMPSONS-SEARS 388-9111

— SKYLINE — Seamless Metal Gutters Ltd. Aluminum 5" continuous gutters. Free estimates 382-8807

GUTTERS CLEANED AND REpaired, down pipes replaced. Free estimates on new gutter and roofing. All work guaranteed. 598-4551.

FOR PROPER GUTTER REPAIR and replacement or re-roofing call JACK — evenings, 598-4774.

NU-TONE ALUM. SPECIALIST Gutters, siding, shutters. 383-6739.

Landscaping

VIC AND MARTIN'S Stonemasons landscaping. House facing, fireplaces, retaining walls, etc. Everything supplied including shrubs and parennials. 24 Hr. answering service, 383-7461.

BARKER LANDSCAPING Rock Work, patios, etc. Lawn specialists. Terms. 382-8323.

HARVEY'S LANDSCAPING. NEW lawns, new design, etc. Call Mr. Fong 479-7078.

EUROPEAN LANDSCAPER Complete maintenance, clean-up, re-arranging, pruning trees. 478-8159.

SALEM GROWERS LTD. 652-2973 652-3318

Lawn Service

GRASS CUTTING, FLOWER beds cleaned, shrubs tr

65 BUILDING SUPPLIES

S. J. PEDEN LTD.
See us for your needs in fir plywood, wall panelling, mouldings, insulation, doors, cabinet plywood, transite sewer pipe and fittings, arborite and hardware.
S. J. PEDEN LTD.
2855 QUESNEL ST. 386-3464

SCREEN BLOCKS FROM 20C
Patio slabs from 29c
Block incinerators $7.95
ASCOT PATIO and BUILDING SUPPLY
Corner Princess and Gov't.
Monday-Saturday, 8 a.m.-5 p.m.

USED RED BRICKS, SAND AND GRAVEL. OK TRUCKING CO. LTD., 760 TOPAZ. 386-3414.

LUMBER SALE, FREE ESTIMATES, 7 a.m. to 6 p.m. Ideal Sawmills Co. Ltd., 2735 Bridge St., 385-0441.

70 MUSICAL INSTRUMENTS

"EVERYTHING IN MUSIC"
HALL-FAIRFIELD MUSIC
CENTRE LIMITED
Closed Friday Evenings For Summer Months
OPEN DAILY 8.30 to 5.30
728 Fort St. 385-8343

KIMBALL ORGANS
The world's easiest to play
RECENT TRADES
LOWREY Holiday $895
HAMMOND Chord $550
LESLIE speaker's from $295
WE SELL GUITARS TOO!
PARAGON MUSIC
Hillside Mall 385-5275

USED ORGAN CLEARANCE
All must go at drastic savings. Many makes and models priced from $200-$2,500. All guaranteed. ACT NOW while selection is at its best.
SCOTT PIANO AND ORGAN
612 Fort 384-4623

ONE ONLY — NEW LOWREY super-genie organ. Floor model with automatic bass and accompaniment, walnut finish, $1595, trades accepted. Convenient credit terms. Woodward's Mayfair, 2nd Floor.

EQUIPPED FOR PROFESSIONALS. Ampeg, Sound Source, Kustom, Altec, Kasino, Sonor, Fibes, Sunn, Shure, etc., etc., etc.
SOUND SOURCE MUSIC
2250 Oak Bay 598-3514

HOCKEY RESULTS
Aug. 2 — Gleeson Music Flyers 4, London Boxing Club 3.
Aug. 6—Gleeson Flyers 5, Royals 3.
GLEESON MUSIC
707 Fort 388-9632

TALISMAN MUSIC CENTRE
Used Gibson electric Guitar with case. New $595, now $375. 20% off Fender Bass Guitars.
939 Yates 384-9222

CLOSED SUMMER HOLIDAY
Re-open Aug. 14
Conn Organs
REGINALD STONE
1517 Quadra 383-0239

NELSON'S MUSIC CENTRE
Sales - Service - Instruction
1320 Broad St. 385-9728

VICTORIA SOUND CENTRE
The buy of the year — Gretsch Country Gentleman with case. $595
1315 Government St. 385-4842

YAMAHA PIANOS "THE CHOICE of Professionals"
YAMAHA MUSIC CENTRE
707 FORT 384-9131

AQUARIUS MUSIC CENTRE
(formerly Pro—Drum)
Sales — Service — Lessons
386-9922 893 Esquimalt Rd.

PIANO TUNER AND TECHnician, $12.50. 385-2524. H. WILLIAMS

MILLER PEDAL STEELS
SOFT SOUNDS MUSIC
2031 Oak Bay 598-1524

TRAINER 100 WATT AMP. WITH speaker. Reasonable. 384-1600 between 5-6 p.m.

NEAR NEW TENOR SAX, GOOD for band, $165 or offers. 656-4261 after 5.

WILLIAMS PIANO, GOOD CONDITION, $275. 382-4104.

PIANO TUNER — TECHNICIAN NORMAN DUCKWORTH, 383-3083.

STUYVESANT PIANO AND bench. $285. 477-2125.

71 MUSIC TEACHERS

BERNIE PORTER MUSIC,
725 Caledonia Ave.
ENROLLING NOW
for Sept.
CLASS PIANO STUDENTS. STUDENTS MAY START LESSONS BEFORE ACQUIRING PIANO. FOR INFORMATION PHONE 382-9542.

77 MOTORCYCLES

P—E—A—R—S—O—N
World of Pleasure
MOTORCYCLE DIVISION
Now for 1972
B.C.'s LARGEST
H—O—N—D—A
Dealer
In one year Pearson's have grown from a small "few" motorcycle sales store to become a vast merchandising complex—2nd to none in fact.
B.C.'s Largest Dealer
H—O—N—D—A
—only at Pearson's—
Will you see row upon row of gleaming models of Hondas, every color by the score and of course every model, almost by the dozens
H—O—N—D—A
OUTSELLS THE WORLD
5 to 1
Pearson's does even better
There has to be a reason.
H—O—N—D—A
From Pearson's
GUARANTEED FOR 1 YEAR
EVERY TRADE WELCOMED
EASY INSTANT CREDIT
Bank terms available
Every budget consideration
NO ONE
UNDERSELLS — OUT TRADES PEARSON'S
2—3—8
BRAND NEW
MOTORCYCLES
To choose from
Of course
PEARSON SELLS FOR LESS
H—O—N—D—A
The Greatest Machine!
P—E—A—R—S—O—N
the Greatest Dealer!
Be Truly
HONDA—HAPPY
P—E—A—R—S—O—N
World of Pleasure
386-8424 — 382-2222

46 USED
HONDA TRADES
a few examples
68 HONDA 125 Reg. $250 Today $195
72 HONDA CT70 Reg. $400 Today $245
68 YAMAHA 180 Reg. $450 Today $375
68 NORTON 750 Reg. $500 Today $425
71 KAWASAKI 250 Reg. $700 Today $595
70 YAMAHA 360 Reg. $800 Today $695
71 NORTON 750 Reg. $1400 Today $1195
H—O—N—D—A
B.C.'s Largest Dealer
N—O—R—T—O—N
Island's Exclusive Dealer
M—O—T—O G—U—Z—Z—I
Island's Exclusive Dealer
P—E—A—R—S—O—N
"World of Pleasure"
MOTORCYCLE DIVISION
3388 Douglas — 382-2222, 386-8424
9 to 9 — Sat. 'til 6
"Next to Red Lion"

1971 MINI ENDURO, 550 MILES, $295. Phone 592-6579.

350 CC YAMAHA, '67. $300. 383-4442.

1972 450 HONDA, $1300. GOOD condition. 385-2371.

1953 BSA 650. AFTER 6 P.M. 382-4842.

CHOPPED 1970 KAWASAKI 500, rigid frame. Offers. 592-0601.

77 MOTORCYCLES

YAMAHA SALE
60 c.c. Mini. Was $399. Now $ 335.00
100 cc. Twin. Was $635. Now $ 495.00
125 cc. Twin. Was $ 735. Now $ 595.00
175 cc. Enduro. Was $835. Now $ 785.00
200 cc. Twin. Was $850. Now $ 745.00
250 cc. Twin. Was $995. Now $ 895.00
250 cc. Enduro. Was $1025. Now $ 975.00
650 cc. Twin. Was $1695. Now $1595.00
EASY PAYMENT PLAN
TRADES IN WELCOME
LIMITED SUPPLY
AT
MULLINS MARINE SALES LTD.
925 YATES STREET
382-1928

SUPER SAVINGS
ON
KAWASAKI
SUPER BIKES
90 cc was $449 now $389
100 cc was $579 now $489
125 cc was $745 now $599
175 cc was $875 now $699
250 cc was $1059 now $849
350 cc was $1159 now $949
ALL BIKES COMPLETE WITH 6 MONTH WARRANTY
AT
KAWASAKI CITY
3220 DOUGLAS 383-9525

TRADE YOUR MOTORCYCLE ON A CAR!
Call LEA WALLE
NATIONAL MOTORS
384-8174

MOTORCYCLES IN STOCK
1969 350 cc HONDA
1969 250 cc YAMAHA
Bank Terms Available

MINIBIKES
All sizes — all prices
We stock clutches, jackshafts, sprockets, controls, etc. etc.
VIC. LAWNMOWER HOSPITAL
834 Johnson 386-8338

RARE OPPORTUNITY FOR THE dirt rider who likes only the best. 125 DKW Enduro-MK. 2 months old, 115 miles. All accessories included. 384-6716.

1971 YAMAHA 175 ENDURO. Excellent condition. Helmet. $530. 656-3771.

SUZUKI MOTORCYCLES
Best Deals and Service
We Need Your Trade-In
FREDERICK MOTORS
616 Queens Ave. 383-0923

'68 YAMAHA 350 STREET, stock, perfect condition, new brakes and clutch $500, 383-7620 or 382-3177.

BROOKLANDS MOTORCYCLES
Harley-Davidson — Honda
Greeves
937 Fort 383-5926

FOR SALE, TWO HARLEY DAVIDSON choppers, possible show bikes, both running well, can be seen at 1121 Balmoral.

MONTESA — BULTACO
Victoria MOTORCYCLE Sales
382-7905 1551 Pear St.

2 DE LUXE MINI BIKES, ALMOST new, $110 and $125 (Firm.) 477-8367 after 8.

750 HONDA 4
Perfect condition, extras, offers. 658-5960.

1967 700 C.C. MOTOGUZZI. $995. 384-6097 Monday-Thursday, 6:30-10 p.m.

1971 YAMAHA 125 ENDURO. Excellent condition. $475. 746-7995 Duncan.

1968 180 YAMAHA. ELECTRIC start. Complete overhaul. Extras. $300. 598-4958.

SELLING '72 KAWASAKI 750, AS new, extras. Call between 4-6. 479-4045.

1969 NORTON COMMANDO FASTback. Rebuilt, A-1. Must see, 592-2815 after 5.

1969 TRIUMPH 500. IN EXcellent condition. Custom paint. Completely rebuilt. $875. 383-5108.

'71 NORTON 750 COMMANDO, 3000 miles, like new, offers. 477-4451 after 6 p.m.

45 HARLEY DAVIDSON TRIKE. Custom show 3 wheeler $2,000, firm. 748-1276.

'67 YAMAHA 350, GOOD CONDITION. Phone 384-8410.

1970 YAMAHA 250 ENDURO, LOW mileage, $600. 658-5542.

1971 HONDA 450 UNDER 6,000 miles, $1,000 or offers. 382-3348.

1968 BSA 650. LOW MILEAGE. Clean bike, $800. Phone 652-1579.

78 BICYCLES

10-SPEEDS

		Dn.	Mo.
Eliminator	79.95	$10	$4
Ladies Eliminator	$84.95	$10	$5
Firebird	$89.95	$10	$5
Monshee	$103.95	$10	$5
Monshee Deluxe	$109.95	$10	$5
Gitane	$125.00	$10	$6
Gitane De Luxe	$135.00	$15	$6
Gitane S.S.	$149.95	$15	$7

—Also agents for CRESCENT, FALCON, PHILLIPS, BOTTECHIA and OTHERS
3, 5, 10-SPEEDS
—1-Year warranty on all bikes
—All terms O.A.C. up to 2 years on balance.
—Over 500 bikes to choose from
at
MULLINS MARINE SALES LTD.
925 Yates St. 382-1928

ROBINSON'S
APOLLO — Ladies' and Gent's 10-speeds.
PEUGEOT — 3 models to choose from.
RALEIGH — 3 and 5 speeds — folding twenty.
1307 Broad 385-3429
Serving Van. Island for 43 years

OVER 400 PEUGEOTS IN STOCK
Over 400 APOLLOS and RALEIGHS
Full line of accessories
Parts and tires
Best terms possible
TRADES WELCOME
RUSS HAY BICYCLE SHOP
2542 Government 384-4722

GORDON'S SPORTING GOODS
382-5815 1030 Hillside
One of Vancouver Island's largest stock and selection of 10-speed, 5-sp., 3-sp. and standard bikes — all makes, sizes and colours. Assortment of used 10-speeds. Open Friday till 9.
TERMS AVAILABLE — TRADES WELCOME

BICYCLE SERVICING AND SALES
SAME DAY SERVICING
PREMIER SPORTS AND CYCLES
1532 FAIRFIELD ROAD
382-3522

ROYAL OAK SPORTING GOODS
Double your pleasure, double your fun on a 10-speed tandem.
TRADE-INS WELCOMED on any new bike
TERMS AVAILABLE
Royal Oak Shopping Centre

2 LADIES' 3-SPEED BICYCLES with carriers, excellent condition, $35 each. 1 boy's older 3-speed bike, $30. 598-3025.

1 LADY'S CCM BIKE, 1 BOY'S CCM 3-speed, Mustang, both good condition, $30 each. 477-6007.

GIRL'S 3-SPEED HI-RISE, extras, excellent condition. Also girl's standard. 483-7929.

RALEIGH GRAND PRIX 10-speed, like new, $110 or offers. 384-5267 after 4 p.m.

BOY'S DE LUXE 3-SPEED, RACing style. 592-6404.

80 BOATS AND MARINE

CAL 20, 6 HORSEPOWER Evinrude, on bracket, 2 sets of sails, completely equipped, forward hatch, AFRICAN QUEEN, rubber dinghy, etc. Outstanding condition $4,700
Bosun's Charters Ltd. 656-3421

80 BOATS AND MARINE

M M M M M M M M M M
MERCURY MARINE
FIBERFORM BOATS
10' to 28'
VICTORIA'S LARGEST DISPLAY OF TRI-HULLS

14' FIBERFORM, foam flotation, mechanical steering, convertible top, 1972 40 h.p. Merc and controls, 900 lb. Roadrunner trailer.
READY TO GO $2,188

16' FIBERFORM "TYEE" foam flotation, mechanical steering, 15 ga. gas tank, convertible camper top, 1972 50 h.p. Merc. and controls, 1,200 lb. Roadrunner trailer.—
READY TO GO $2,995

18½ FIBERFORM "BEACHCOMBER", foam flotation, conv't camper top, 140 h.p. Mercruiser, plus many extras. DEMO BOAT.
READY TO GO $5488

CLEARANCE!!
12' THORNES CRUSADER
$249
LIMITED STOCK

'OPEN' Friday Night
'TIL 9 P.M.

WE SERVICE WHAT WE SELL

MERC. OUTBOARDS
4 H.P. TO 140 H.P.

MERCURY MARINE
SALES and SERVICE
Cloverdale and Oak
385-1457
M M M M M M M M M M

GIBSON POWERCRAFT CENTRE LTD.
SUMMER SALE
OF ALUMINUM BOATS
11-ft. Canoe $165
9-ft. Scamper model $195
12-ft. Car top model $265
12-ft. Seasprite model $295
14-ft. Sportsman $395
14-ft. Camper $435

TRADE-IN OUTBOARDS
'70 60 h.p. Johnson, w-controls $ 995
'70 115 h.p. Johnson, w-controls $1295
'69 85 h.p. Johnson, w-controls $ 995
"It's the service that sets us apart"
382-8291
2520 Gov't. (Near Bay St.)
(Formerly Coast Power Machines)

TWO STEALS
GRAMPIAN 26, 9.5 Johnson, working sails, 6'1" headroom, 5 berths, galley with propane stove, 20 gals. water, 10 gals. fuel, many extras. A comfortable and able cruising boat $8,750

THUNDERBIRD, 7.5 Evinrude, working sails plus Genoa, galley, sleeps 4, equipped for cruising $4,000

Bosun's Charters Ltd. 656-4321

NATIONAL BOAT SALES

RED PENNANT VALUE
30 feet, cruise 10-12 kts., sleeps 5, oil stove and propane, phone, sounder, shower, 170 H.P. Ford Marine F.W.C. (only 240 hours). This is the KOLUS. Terrific value at $13,500.
NATIONAL PROPERTIES LTD.
Marine Division
AND GEOFF SIMPSON
2270 Harbour Rd., Sidney, B.C.
656-3966

OAK BAY MARINE
SALES AND SERVICE
MARLIN — STARCRAFT
GREW — OMC — EVINRUDE
VOLVO — PENTA
598-3393
"THE NATURAL PLACE TO BUY"

IMPROVING YOUR BOAT?
Fridges, freezer, sinks, plastic water tanks, pumps, toilets, dehumidifiers, interior panelling, 12 volt flourescent lights (low drain), table hardware, toilet chemicals all in stock at reasonable prices.
S. J. PEDEN LTD.
2855 Quesnel St. 386-3464

BRITISH SEAGULL OUTBOARDS
SALES — PARTS — SERVICE
3¼ h.p. Featherweight $195
6¼ h.p. Forty Plus $215
10 h.p. Silver Century $280
Silver Century plus (with clutch) $349
Long shaft models add $10
2 reconditioned models
VIC. LAWNMOWER HOSPITAL
834 Johnson 386-8338

YACHT BROKERS
VAN ISLE MARINA
If you want to sell your boat, we want the listing. Inquire about the use of our sales dock.
656-1138 Sidney, B.C.

Sail Around the World
35% cheaper in steel; 34'6" ketch hull; berth six, 25 H.P. Volvo aux., cabin and tanks, ready to launch, $8,500. Buyer can rig and finish under $4,000 or time and material by us. Also sloop and cruiser hull. Fehr and Sons, 1642 Langan, Port Coquitlam, 942-5812 or 942-4106 eves.

BOSUN'S CHARTERS LTD.
—Chandlery, Boat Repairs, New. For a wide range of boating needs and USED Boats, compass adjusting, navigation equipment, Yacht charters and rentals, sail and power. A mile from the Swartz Bay Ferry Terminal at 10775 Macdonald Park Rd. — Phone 656-3421. Open 8 a.m. to 8 p.m. daily.

YOU MAY HAVE SOMETHING THAT SOMEONE ELSE WANTS. TRY IT ON CONSIGNMENT WITH US. PARKING PROBLEM? USE THE CITY PARKADE AND HAVE YOUR TICKET VALIDATED AT
SHIP CHANDLERS (MCQUADES)
383-1141 1252 Wharf

SKOOKUM BOATS
15' SKOOKUM SEALER DEMO. Full canvas convertible top, 25 horse power Evinrude electric start motor. A $2300 boat for only $1849.
Pat Bay High just north of Sidney, 656-3489.
OPEN SATURDAYS

CANOES and KAYAKS
Fibreglass and poly dinghies, keystone mini outboards, oars and paddles
all and more at
BOSUN'S LOCKER
580 Johnson 386-1308

ORIGIN DESIGN BOATS
Fibreglass materials
Resin $6.40 gal.
867 Viewfield 384-7752

TRITON
AIR-COOLED OUTBOARDS
with water-cooled exhaust
4 h.p. SPECIAL $183.00
5.5 h.p. SPECIAL $199.95
7.5 h.p. SPECIAL $254.60
VIC. LAWNMOWER HOSPITAL
834 Johnson 386-8338

PELAGIC PACIFIC
FIBREGLASS MATERIALS
4 Huron St. 386-1811

16' BOAT VANCOUVER DESIGN, windshield, side wings, needs new top canvas. 35 h.p. Johnson, Holsclaw trailer. $675. Or trade for aluminum boat and cash. 477-5414.

16' CLINKER CABIN BOAT, 9 h.p. inboard Briggs and Stratton fiberglassed, from waterline, $375. 478-6171.

CANOE COVE MARINA
Yacht Brokerage
Sidney, B.C. 656-3915

16 FT. FIBREGLASS CANOE, like new. 384-0790.

80 BOATS AND MARINE

P—E—A—R—S—O—N
World of Pleasure
MARINE DIVISION
Adds the Great
R—E—I—N—E—L—L
AMERICA'S NO. 1 BOAT
as an exclusive
We only have 3 in stock at the present, but we'll soon have the complete
1—9—7—3
Reinell line-up from
—15 to 26 ft.—
They'll include
J—E—T—S I—O—S
OUTBOARDS
S—P—E—C—I—A—L
on brand new
C—O—B—R—A—S
I—O—S — outboards — Jets
15' runabout — 16' Family
16' super — 17' Bowrider
18' Family — 18 XL Jet
19' Hardtop — 22 Explorer
— There's a choice —
— We need the room —
All models of the great
C—H—R—Y—S—L—E—R
— PRICED TO SELL! —
We have customers waiting for good used outboards and will go all the way to have you cruising with Chrysler at the smallest cost to you possible.
P—R—I—N—C—E—C—R—A—F—T
ALUMINUM CARTOP
They're the finest product fisherman boat-motor package.
ALL TRADES WELCOMED
EASY INSTANT CREDIT
Bank Terms Available
Every budget consideration
P—E—A—R—S—O—N
"World of Pleasure"
MARINE DIVISION
3388 Douglas — 382-2222 — 386-8424
9 to 9 — Sat. 'til 6
"Next to Red Lion"

31 FT. BRITISH SLOOP, 1971 Stuart Turner inboard, mahogany hull, full inventory including lifelines, pulpits, 6 sails, roller reefing, depth sounder, speedometer, winches etc. Sound and seaworthy with good turn of speed. Cruised extensively Britain, France and Baltic, offers invited.

Two 1972 Granpian 23's for sale as new, charter models with good inventory, $800 off replacement value, will guarantee charter income if desired, price $6,300 each.

7-ton Falmouth cutter, of the best hardwoods, teak, oak, and pitch pine, mainly bronze fastened. New Lister diesel auxiliary and full cruising inventory. Built Falmouth late Nineteenth century for the Waterman's service and believed one of the finest of these historic vessels. Gaff mainsail, optional marconi mizzen. Complete refit 1970-71 and excellent survey by Primrose 1971. Yacht of tremendous character and seaworthiness $12,500.

All above vessels at Kurt's Marina with inspection by appointment.
Cove Yachts Ltd.
Kurt's Marina, Duncan, B.C.
746-5021

BUYING?
SELLING?
Or just looking
MARINA PARK
YACHT SALES LTD.

BARGAIN
17' Double Eagle, full nautelex camper top, sleeper seats, compass, speedo, 85 h.p. Evinrude, approx. 70 hrs. Tilt Trailer. Package new in '71. Excellent condition, $3495.
Marina Park, Sidney
656-4222

We are not just "SPINNING A DIP" when we say B.C. BOAT can get you the best boat insurance coverage at the lowest cost — from bathtubs to battleships —just ask us. For a tally of all our services and a membership application write or call B.C. BOAT ASSOCIATION, 819 Fort St., 386-6124. "sailors expression for telling a tall tale."

21' BRANDLMAYR with 115 h.p. EVINRUDE. This boat is loaded with extras; head, stove, galley, bunks. Can demonstrate any weekend. Full price $3,600 with terms. For appointment to view phone
MULLINS MARINE SALES LTD.
925 Yates 382-4515

HARBOUR MACHINE LTD.
80 H.P. DIESEL
50 H.P. DIESEL
30 H.P. MERC., New
CHRYSLER Ace. Reduction gear optional.
250 CHRYSLER, V-8, 2:5 to 1 reduction gear.
140 H.P. HERCULES JXLD motor.
31 Erie St. 383-6555

1965 75 H.P. EVINRUDE MOTOR, electric start, generator, controls, wiring harness, battery. 2 tanks and gasoline gas line, 1965 9½ h.p. Evinrude, 1 tank and gas line. Both in A-1 condition. 598-5240 after 6 p.m.

27' UNIFLITE
All glass cruiser — $19,990.
Call Nanaimo 753-8147.

WEEKEND SPECIAL
$1087.62
14 ft. Brandlmayr with 45 h.p. Chrysler engine, all controls and trailer. METRO TOYOTA, 656-4311.

HOMESTRAND MODEL 206 recessed alcohol stove as new, will sell or trade for Sportyak. Also 2 Elasto Mutflie Mark II, 3 ½" mufflers, new, $22.50 each. 382-2261.

21' CRUISER, PROFESSIONALLY built. Boathouse-kept in beautiful condition. Fully equipped for fishing and cruising. Roomy protected cockpit. Grey marine inboard. $3900. 383-4608.

17' CANOE, SAFETY YELLOW, extremely stable, carrying yoke, motor mount, built-in floatation, 651 lbs., $215 or will trade for dinghy. 656-4266 evenings.

PHILBROOK'S SHIPYARD LTD.
2324 Harbour Rd., Sidney
656-1157

SALE! Boston Whaler, Bearcat engine.

BOATING ACCESSORIES
"The best for less"
PRODESTO MARINE
546 Brookleigh Rd. 658-5271
N. side of Elk Lake

15½' HOURSTON GLASSCRAFT, 90 h.p. Johnson, sleeperette seats, convertible top, builtin gas tank, never in salt water, approximately 50 hours of use. $2500. 477-5191.

18' CABIN BOAT, 50 H.P. MERcury outboard, sink, stove, canvas, $1500. 746-5476.

11' FIBREGLASS SUNFLOWER sailboat, fully rigged. Phone 384-8410.

SAILBOAT — DAVIDSON 12, DAcron sails, mahogany hull crib, cover, Shawnigan Lake 743-2151.

16' CABIN BOAT, $150 FIRM. 12' fast hull boat, 25 H.P. rated, $175 firm. 384-3439.

WANTED PERSON(S) TO substantially benefit by sharing fibreglassing costs. 652-1618.

'68 CHRYSLER 35 H.P. OUTboard, $275. 652-3207.

HAVE JUST PURCHASED larger motor, must sell '67 Chrysler 20 and controls. 382-6625.

'70 COBRA SKI BOAT, COMplete, Best offer over $1000. 479-1376.

16' CLINKER-BUILT SERVICE sailboat, best offer. 383-3393, 384-7717.

22' CARVEL CABINE CRUISER, Grey Marine, 4-cylinder, 250 hours. Must sell. 383-2465.

FOR SALE, PARTS 1959 5½ H.P. twin Evinrude. 477-5133.

BOAT TRAILERS—ALL SIZES
Al's, 214 Dundas 383-8233

80 BOATS AND MARINE

LORAN WITH TRANSISTORIZED power supply, $195. Guaranteed good working order.
Trans-World Electronics
1817 Douglas 385-1941

20' RED FIBREGLAS RUNABOUT with 45 h.p. Merc. Does 27 miles per hour. Excellent condition. Offers or trade for vehicle. 382-4772.

19' CABIN CRUISER. FIBREglass over plywood. Steering head, etc. ideal for outboard power. Best offer this week. 477-6085 after 5 p.m.

All make OUTBOARD REPAIRS fast and reasonable.
MULLINS MARINE SALES LTD.
925 Yates St.
Victoria, B.C. 382-1928

23' STAR CLASS SLOOP, NEW mast and SS rigging, excellent condition. $850. Evenings and weekends, 598-1334.

36' TWIN ENGINE CABIN CRUISER, speeds to 20 knotts, many extras, including Minto sailing dinghy. Sleeps 5-7. Phone 658-5992 or 592-3300.

MUST BE SOLD, 24' SHARK Sailboat, all fibreglass, sleeps 4, with dinghy and accessories. $4300 or offers. Ring 477-3811 anytime.

FOR HIRE
28' charter boat. All facilities for fishing trips, etc. Phone 246-3322 days, 246-9387 evenings.

18' SEMI-CABIN FIBREGLASS double chined boat. Stern canvas, ready for outboard or ideal for stern drive. 743-2412.

ALL BAY MARINA
656-3167 Sidney, B.C.
Dealer for Evinrude OMC, Volvo-Penta

CUSTOM BOAT BUILDING, ALL kinds of repairs, fibreglassing.
JENKINS MARINE
479-2244 479-6038

RANGER SAILING YACHTS
SEASPRAY YACHT LTD.
WESTPORT MARINA, SIDNEY
658-5485

15'6" FIBERGLASS TRAVELLER boat, 50 H.P. Merc. and trailer. Phone 246-3322 days, 246-9387 evenings.

MARINER MARINE POWER LIMITED
Chriscraft, Universal, Owens
383-6582 21 Cadillac Ave.

16½' FIBERFORM SURFRIDER tri hull, soft stable ride, Merc 65, loaded with extras. Immaculate. 598-3930.

17' K AND C, 5 MONTHS OLD, 120 inboard-outboard, stand-up camper back. For sale or trade on larger boat. 656-1720.

ENGLISH BUILT, 26' SLOOP. 60% reduction on new price. Sleeps 4 or 5. Inboard engine, ideal family cruising boat. 479-5629.

25' CHRISCRAFT CAVALIER, IN excellent condition, low hours, $11,500. 388-6208 or 477-1970.

20' CABIN CRUISER. GLASS over ply, 55 Chrysler electric. A-1 condition. 479-6073.

MUST SELL 16' COMET SAIL boat, Dacron sails, stainless steel rigging. 592-0893 anytime. Offers.

14' CABIN BOAT, 10 HORSE Johnson, tilt trailer, all good condition for $325. 477-5803.

27' KETCH, 4-YEARS-OLD, beautiful condition, 384-1760, 5:30 to 7:30 p.m.

1966 9-HORSEPOWER WESTbend outboard with tank, $130. 477-6109.

15 FT. GLASS ON PLY, 50 MERC, trailer and equipment. As is. $775 firm. 385-0880 after 6 p.m.

14' SLOOP, AUXILIARY OUTboard, trailer and extras. Attractive character boat. $1250. 385-2728.

PETE'S TENT AND AWNING, boat covers and upholstery. Call 383-8959.

FOR SAIL: LIGHTNING 19'. EXcellent day boat, 592-2915.

92 SPORTING GOODS

GUNS
RIFLES:
Win. 351 Cal. auto., $57.50. Sav. 300 Cal. and 4x scope, $149.50. Custom 7 mm Mauser. $109.99. Rem. 30-06 auto. $119.50. Win. model 92, 44-40, $159.50.
SHOTGUNS:
L. C. Smith 12 ga. Double, $289.50. Browning 12 ga. auto., $219.50. Beretta 12 ga. O-U, $224.95. Lefever 12 ga. dble. $59.50.
PISTOLS:
Llama 22 auto., $69.50. Colt 357 mag. Border Patrol, $149.50. Colt 38 spl. police positive, $69.50. Inglis 9 mm auto., $109.50. Lots of surplus ammo for sighting in.
BUY — SELL — TRADE
ROBINSON'S
1307 Broad 385-3429

FRANK WHITE'S SCUBA SHOP
Where you have a choice of the 3 top names in diving equipment, Scubapro, AMF Voit Swimmaster, and US Divers, also the best made in Canada wet suit. 832 Fisgard.

ROYAL OAK SPORTING GOODS
SUMMER FUN
Swim fins, masks, snorkels, water skis, camping supplies. Fishing lines, rods, reels and lures.
Royal Oak Shopping Centre

ARCHERY!
Special season opens Aug. 26th.
ROBINSON'S 385-3429

RAY'S SPORTS CENTRE
Complete Hockey School Supplies
1692 Douglas 385-6312

FRANCHI O-U SHOTGUN, TRAP models, excellent condition. 478-5235.

1943 9MM LUGER (BYF). GOOD condition. Phone 382-4537 after 5:30.

RIFLES AND SHOTGUNS. 939 Esquimalt Road. 383-7714.

93 CAMERAS, SUPPLIES AND PHOTO FINISHING

ELECTRIC EYE
Put the fun back in taking pictures. Come and see our great selection of small pocket sized automatic 35mm cameras.

Olympus Pne EE-Z	$49.95
Olympus Pen EES-Z	$59.95
Olympus 35 ECK	$99.95
Canonet 2.8	$115.00
Canonet 19 w. auto. flash	$135.00
Honeywell Visimatic 615	$89.95
Fujica compact S	$49.95

Along with these "do anything 35s" we also have the pocket justamatic and still a good selection of used cameras. Drop in and see us.
ELECTRIC EYE
1006 BROAD ST.
VICTORIA

SIMPSONS-SEARS
Camera Counter
for top quality photofinishing on G.A.F. Kodak Fujicolor negative films.
All prints in new silk finish.
12 exposure roll ONLY $2.99
388-9111
Extension 203

IF YOU'RE NOT AN EXPERIENCED PHOTOGRAPHER — TALK TO SOMEONE WHO IS! The staff at both VPS stores will be glad to help you get better pictures . . . and our speedy processing service will get them back to you faster, for less! Color negative film processed in two days with JUMBO silk finish prints . . . only $2.99 for 12 exposure roll, $4.49 for 20.
VICTORIA PHOTO SUPPLY
1015 Douglas Street 385-3458
Hillside Centre 383-8831

HILTON
PHOTO SUPPLIES LTD.
Trans-Canada Highway
Chemainus
Vancouver Island's Finest Photo Supply Centre
Drawer 750 Ph. 246-3311

96 RANGES, STOVES AND FURNACES

FLOOR FURNACE, SIEGLER oil burner with Sieglermatic controls. Suitable small house or summer place. A bargain, $125. Cost over $350 new, about 2 years old. 652-3544.

OLDER G.E. RANGE, 38", 4-burner, good working order. 592-1338.

96 RANGES, STOVES AND FURNACES

NEW COUNTERFLO FURNACE, 90,000 BTUs, complete metal asbestos chimney. 477-2125.

OIL STOVE, TANK, AND STAND, $35. Electric rangette, $20. 385-5948.

97 FURNITURE

MOVING: SELLING COMPLETE furnishings of superior quality — bedroom suite, dining suite, Queen size hide-a-bed, solid leather chair and Ottoman, sofa, loveseat, tables, occasional chairs, lamps, rugs, pictures, paintings, ornaments, etc. Lovely unusual pieces. No run of the mill items. 477-9371.

BEAUTIFUL DINING ROOM furniture in rich mahogany. Living room furniture consisting of chesterfield, chairs, settes, coffee and end tables. Large Karistan rugs. Rare clock and candle holder. 25" color TV, double oven stove, refrigerator, grandfather clock, 2 desks. The very finest of quality and in mint condition. 592-1307.

Buy — Sell — Appraise
KILSHAW'S
AUCTIONEERS
1115 Fort 384-6441

LUNDS
AUCTIONEERS
WE BUY AND APPRAISE
926 Fort 386-3308

PAY CASH AND SAVE
See Our Ad Under Miscellaneous
PANDORA FURNITURE LTD.
NEW AND USED FURNITURE
1050 PANDORA AVE.
383-6319

FURNITURE — CARPETS
Cleaned in your home.
For free estimates call
Ambassador Home Service 382-5532

FOR SALE: BUFFET, CHESTERfield suite, rocker, armchair. Offers. Stove, $40. 479-4592 after 5 p.m.

3-PIECE SECTIONAL CHESTERfield, with 2 sets of slip covers, $50. Armchair also available. $15. 383-2547.

CHESTERFIELD AND SWIVEL rocking chair; good condition. Phone 598-4828.

HUB FURNITURE
Buy and sell good used furniture.
715 Johnson 384-6425

98 TV, STEREO, RADIO SALES AND SERVICE

COLOR TV SALE
that
CAN'T BE BEAT
and will
NEVER BE DUPLICATED.
EXAMPLE:
PHILCO — 26" console color TV Mediterranean style
Mgr. Sugg. List $899
Once only price $725
with trade.
SYLVANIA — 26" console color TV Mediterranean style
Mgr. Sugg. List $909.95
Once only price $777
with trade
QUASAR — 25" console color TV Mediterranean style
Mgr. Sugg. List $799
Once only price $685
with trade
For these and other special prices contact ART JOHNSTON
CONTINENTAL HOME SUPPLY
851 Johnson 386-2458

COLOR TV
Rent or rent to own
$16 MONTHLY AND UP
ZENITH
FLEETWOOD
HITACHI
PANASONIC
PHILCO FORD
Immediate City Wide Delivery
CALL NOW, 385-2435
24-hour phone service
MAIS FURNITURE
1821 COOK

RENT TO OWN
$18.89
1972 Electrohome 19" color TV. 3 years unconditional guarantee on all parts and labour, 6 years on picture tube.
WE SELL THE BEST AND SERVICE THE REST.
Service dept. also open
CITY CENTRE TV
3970 Shelbourne 477-6971
University Heights Mall
10 a.m.-10 p.m. daily.

1973 MODELS
ARRIVING DAILY
Many now on display. Color and black and white TVs, Stereo consoles
CHOOSE FROM ELECTROHOME, RCA OR ZENITH
ALL EXISTING
1972 STOCK AT
SPECIAL REDUCED PRICES
KENT'S LTD.
742 Fort St. 383-7104

SPRING CLEAN UP ON ALL 1972 models. Now you can own a 1972 Electrohome color TV for only $17 monthly or get on our rent to purchase plan on the 20" BW. TV. As low as $8 monthly. Also 25" and 26" Electrohome color TVs, available on a very low monthly basis. Clearing out all used black and white TVs as low as $25 per unit. Limited quantities. Call now, City Centre TV, 477-6971.

STEREO OF HIGHEST QUALITY: McIntosh MC275 amplifier and C20 preamplifier, Thorens TD124 transcription turntable, Ortofon arm, two Shure cartridges, plus two University Classic Mark 2 speaker systems. Components housed in Ampex mahogany stereo cabinets. Speaker systems in oiled walnut cabinets. Over $2000 value at a bargain price. 477-9371.

TV RENTALS
FROM $7.00 PER MONTH
A reliable rental service
MAIS FURNITURE
1821 Cook St. 385-2435

HUDSON'S TAPE CENTRE
NORESCO 60 watt package
Reg. $359.50 Sale $299.50
1543 Fort St. 382-0923

SUMMER CLEARANCE PRICES on speakers and components.
ATLAS STEREO AND TV
763 Fort 385-2712

REASONABLE GUARANTEED car radio repairs. Burnside Car Radio, 350 Burnside Road East. 385-7379.

19" ADMIRAL BLACK AND white, excellent condition, $50. 478-4500.

PHILLIPS 3-WAY COMBINATION. 7 years old. Good condition. $200 or close. 384-6259.

23" FLEETWOOD BLACK AND white, excellent condition, $75. 478-4500.

25" EMERSON COLOUR TV, EXcellent condition, $200 only. 2 years old. 478-4500.

2 CITIZEN BAND RADIOS, $20 each, $35 for 2. Student's violin, $12. Lawn sweeper, $10. 592-4562.

ADMIRAL PORTABLE TV IN new condition, black and white. 479-8091.

21" TV, WORKING WELL. $35. 386-0710.

GOOD WORKING 23" TV, FIRST $50. 386-0710.

AMPEX CASSETTE STEREO $75. Phone 382-1414 5-7 p.m.

AMPLIFIER, $20; PORTABLE TV 17", $65. 385-5825.

98 TV, STEREO, RADIO SALES AND SERVICE

CAV ELECTRONICS LTD.
Marantz, Crown, Quad, AR, Bose

100 MISCELLANEOUS FOR SALE

OUTDOOR EQUIPMENT

SPECIAL
WILKINSON sword shears, long handle. Reg. $21.95.
NOW $16.95

New and reconditioned mowers — reels, rotaries, riders, tillers, compost shredders, sickle mowers, generators, water pumps (all types), sprinkler systems, outboards.

JERRI Sickle Bar, Mowers
NEW from $285

One 25" rebuilt RIDING MOWER, 3-Speed-Trans.
$299.95

SHARPENING—PARTS
REPAIRS
For most mowers, tillers, riders, chain saws, etc.

VICTORIA
LAWNMOWER HOSPITAL
834 Johnson 386-8338

CLEARANCE
WHILE IT LASTS
100% NYLON SHAG, orange $4.95 sq. yd.
SCULPTURED NYLON, green and gold $4.49 sq. yd.
PLUSH, violet, white, gold and green $5.49 sq. yd.
INCA HAND MADE area rugs from $49.85
DO IT YOURSELF NYLON SHAG, blue $5.49 sq. yd.
THOUSANDS OF YARDS OF CARPET TO CHOOSE FROM
DIRECT TO YOU FROM OUR WAREHOUSE
CARPET TREND
At Langford and Skinner St.
386-7501

Used TV's and Appliances

Westinghouse Apt. size refrigerator, 24" wide, excellent condition.
ONLY $79.95

Electrohome consolette. Good working order $29.95

12 cu. ft. Frigidaire Zero Zone automatic defrost fridge — modern square look cabinet. Left hand door. Only $89.95

MAIS FURNITURE
1821 Cook St.
385-2435

WOOD OVERHEAD GARAGE door with hardware — 96"x78"; two leaded French doors for 60"x78" opening; 16" Suffolk power reel mower; lawn fertilizer spreader. Call 592-6644 evenings.

G.E. PORTABLE DISHWASHER; Electrolux vacuum cleaner. 477-3683.

FOR SALE, USED FRIDGE, $40, used stove, $60. 805 Lampson St. Esquimalt.

NEW SHOWER CABINET IN A-1 condition. With fittings. 382-2436.

103 MISCELLANEOUS WANTED

MONEY IN A HURRY
CASH LOANS on tools, guns, musical instruments, cameras and sporting goods. We BUY also WEAPONS, INSTRUMENTS, etc., for READY CASH.
BILL SCOTT'S
UNIVERSAL PAWNBROKING AND AUCTION CENTRE
584 JOHNSON 383-9512
Formerly BJ Trading, 617 Johnson

SIDNEY BARGAIN HOUSE
We pay top prices for goods of all descriptions, from a handful to a house full. Furniture, tools, appliances, glassware, dishes, etc. Our specialty is antiques. 2372 Beacon Ave., Sidney. 656-3621.

KILSHAW'S
AUCTIONEERS
Buy — Sell — Appraise
1115 Fort 384-6441

THE SALVATION ARMY
Needs your re-useable clothing, furniture and household goods. "Help us to help others". Family Thrift Stores, Victoria, Sidney and Langford. For pickup 386-3295.

LUNDS
AUCTIONEERS
APPRAISE AND BUY FOR CASH
926 Fort 386-3308

FAMILY TRADING LTD.
Cash for furniture, tools, appliances, guns, etc.
731 Goldstream 478-5631
Mon. - Fri. 9 a.m. - 6 p.m.
Sun. 1-5 p.m.

WE PAY CASH
For good tools, cameras, instruments, luggage, antiques etc. ISLAND TRADING, 1717 Gov't. 384-5354.

WANT TO DISPOSE OF YOUR good used furniture, chesterfield, appliances, stereo, TV's etc. quickly? Call Happy Harry's, 385-4146 days or 388-9567 evenings.

IMMEDIATE CASH
We buy good used furniture, appliances, TVs, etc. BETTER-Buy, days 385-4345.

GOOD BOOKS ALWAYS BOUGHT
HAUNTED BOOKSHOP
845 Fort 382-1427

ANY OLD JEWELLERY, RINGS, old gold, watches, small boxes, etc. Bygone's, 1034 Fort, 383-8025.

HOUSEHOLD ODDS AND ENDS, china, glass, kitchenware, etc. 388-5276 or 382-8590.

WANTED: SLIPCOVERED CHESTERFIELD and chair, tea wagon, British rug, trunk. 384-1279.

GUNS OF ALL TYPES
INSTANT CASH
ROBINSON'S — 385-3429

SPOT CASH
For good furniture-appliances
ROYAL FURNITURE 388-9021

WANTED: CHESS SET, IVORY preferred, pieces 3½-4" high. 592-6332.

WANTED: LARGE PACK SACK, motorcycle saddlebags, 2-man nylon tent. 388-5090.

SMALL UTILITY TRAILER, APproximately 5x4, with or without lights. 382-9917.

WANTED: ROCK OR CLAY OR sand fill. Gordon Head area. 479-4234.

GAS HEATER OR GAS RANGE with gas heater. 386-9309.

WANTED: TV ANTENNAE, rotor type. 479-3054.

FRIDGES, FREEZERS BOUGHT. 384-7813. All-Temp.

SQUARE DEAL BUYS
383-1221 1126 Hillside 383-1601

LOOKING FOR ALL BRASS DOUBLE bed. 382-7304.

WANTED: HIDE-A-BED IN GOOD condition, reasonable. 385-4305.

HYDRAULIC SHAKE SPLITTER. Call after 6, 652-1866.

WANTED — LUGGAGE RACK for MGA. 384-3422 between 5 - 7.

109 MISCELLANEOUS TO RENT

RENT TO OWN
NEW SEWING MACHINES
Domestic and Industrial
SAWYER SEWING CENTRES
840 Fort St. 388-6228

109 MISCELLANEOUS TO RENT

CHEMICAL TOILETS
For special events, picnics, construction sites.. Phone ACME Septic Tank Services Ltd., 478-6953.

GARAGE FOR RENT, $6.50 monthly. 2319 Wark Street, 382-5521.

115 SWAPS

SWAP
Will take truck camper or car or smaller home, or lot as down payment or part down payment on large, older family home in Victoria. Excellent rental area. Home has full basement, new kitchen cabinets, near new furnace, plus workshop with heavy duty wiring. Call GEORGE WALL at 386-2955 or res. 478-5681. Mayfair Realty.

TRADE EQUITY IN WATERfront property for ? 382-9014 or 652-2080.

SWAP '64 RAMBLER, 6 AUTOmatic, for boat. Phone 658-5773.

117 ANTIQUES

FROM ONE OF THE FINEST HOMES ON BEACH DRIVE
French 18 Century carved wood console table with block marble top. Gilt carved wood console table with marble top and mirror back. Exquisite carbing and in mint condition. Three 18 Century large oval gilt wall mirrors with three candle sconces. A very fine and rare 18 Century mahogany sideboard table. 4 fables tapered and fluted legs, with carved open work corner brackets. The Centre of the Frieze, carved with mask space and corner copia. Two 19 Century French inlaid curio cabinets with curved glass doors, brass trimming and marble top. A rare matched set. One gilt arm chair. One fall settee. Chinese rug in beige tone, 14'x18'. 592-1307.

KILSHAW'S
Buy for Cash
Appraise for all purposes
1115 Fort 384-6441

18TH CENTURY WELSH OAK dresser, dower chest, other furniture. Barometers. Porcelain, glass, oils, water colours, prints. Island Gallery, 2015 Oak Bay Avenue, opposite Davenport Pharmacy.

CASH FOR ANTIQUES AND OLD things. Bygones, 1034 Fort. 383-8025

120 GARDEN SUPPLIES

Fertilizer

WHY PAY? CHICKEN MANURE, no charge. Oaks Poultry Farm, 880 Downey Road, Sidney, 656-2485.

SIDNEY DUCK FARM, 656-4412. Duck manure, 60c bag, delivered.

OLD COW MANURE 7 YARDS $30, Bag $1. 385-4356.

Plowing, Rotovating and Cultivating

COOPER'S TRACTOR SERVICE
Gardens, yards tractor, rotovated, plowed, cultivated and levelled. Mowing. 382-9316.

CENTRAL SAANICH TRACTOR
Rotovate, plow, cult, level, etc. Loader, post holes and mowing. 652-3306.

DON'S TRACTOR SERVICE
Rotovate, plow, grass cutting, Loading and hauling. 477-3913

C. STARCK, ROTOVATING, brush and grass cut, post holes, etc., loading and hauling. 479-3157.

Top Soil, Rocks and Fill

REALLY GOOD TOP SOIL, CONTACT LAYRITZ NURSERIES, 384-6943

TANDEM DUMP WILL HAUL sand, gravel, fill, navajack, etc. Also stumps and bush from clearing. 386-0756.

BEST BLACK LOAM OR SHREDded peat — fertilizer mix, 7 yards $30, bag $1.50. 385-4356.

FREE FILL, DELIVERY charge only. Top soil, gravel supplies. 479-5719, 479-1582.

BLACK TOP SOIL, SMALL ORDERS ONLY. BY YARD OR SACK. 479-5719.

SAND, GRAVEL SUPPLIES, used red bricks and clay fill. O.K. Trucking Co. Ltd. 386-3414.

BEST TOP SOIL IN TOWN. $4.50 per yard. Minimum 6 yards. Also, sand and gravel. 478-6351.

A-1 CLEAN TOPSOIL.
478-3668.

FILL WANTED, WEST BURNside area. 479-5837.

125 PETS AND SUPPLIES

OLD ENGLISH SHEEP DOG puppies, Shaparel, Box 48, Site 3, R.R. 2, Calgary, Alberta. Phone 249-5991.

WANTED GOOD HOME FOR 8-month female spaniel ferrier, spayed, loves children. 388-9038 after 6 p.m.

AFFECTIONATE 3-YEAR-OLD male Dachshund. Urgently required home, unsuitable for children. $25. 658-8350.

DOGS BOARDED — AL-AN KENnels Reg'd. Second best only to the dog's own home. A. V. Andersen, Munn Road. 479-5510.

BLACK MINIATURE POODLE puppies, registered, $100. Terms $25 montly. Maydon Kennels, 743-2493, Duncan.

EL HUNT KENNELS
Over 25 years of breeding chihuahuas has produced nothing but the very best. 743-9331 (Cobble Hill).

BEAUTIFUL 4 YEAR OLD spayed Newfoundland needs more room than the city can provide. 592-1589.

AFFECTIONATE SEALPOINT Siamese kittens. Papers available. Vaccinated. 479-4545.

PART POODLE PUPPIES, $15. 479-7494.

LONG HAIRED FEMALE KITten free to good home 642-5557 evenings.

APRICOT FEMALE POODLE, 4 months, had 1 shot, $65. 479-4810 after 6:30 p.m.

PRESTIGE PET, ADORABLE pedigree Persian kitten, silvers, cream. 598-4958, 383-0282.

SAMOYED 10-WEEK-OLD FEMale, house broken and leash trained, show stock. $125. 477-5093.

HEALTHY ADORABLE SMALL miniature, black poodle puppies for sale. 383-1848.

CAIRN TERRIERS EXCLUSIVEly. Melita Kennels, Raymond at Snelling. 479-2686.

GERMAN SHEPHERD CROSS puppies, lovely temperament, good with children, $15. 652-3256.

WANTED: GOOD HOME FOR friendly Springer Spaniel, good family dog. Phone 598-2340.

LOVEABLE CAT TO GIVE away, very good with children. 383-8462.

WANTED: HOME FOR MALE and female kittens. Trained. 383-9350.

6-WEEK-OLD, CUTE AND CUDDley Cocker Spaniel cross puppies for sale. $15. 386-9137.

PUREBRED MALTESE, 5 months old, 385-1842.

PRETTY MALE KITTEN, trained, 12 weeks, free. 385-1692.

HALF SIAMESE KITTENS. Grey with grey eyes. $5. 652-2609.

FLUFFY KITTENS, 8 WEEKS. House trained. 477-5566 after 6 p.m.

HEATHERBELLE SCOTTISH Terrier Puppies, 479-2651.

WANTED: GOOD HOME FOR kittens. Call 598-1818 evenings.

2 EWES, 1 LAMB FOR SALE. What offers? 479-7384.

REGISTERED GERMAN SHEPherd pups, $75. 652-1860.

PART CHIHUAHUA TOY TERRier pups, $10. 478-1846.

PALAMINO RABBITS 8 WEEKS old. 598-1926.

SHEPHERD-SAMOYED CROSS pups. 479-3686.

ST.BERNARD PUPS FOR SALE. 386-7038.

127 CHICKS, POULTRY, HATCHING EGGS SUPPLIES

4 PHEASANTS. $18
642-5796

128 LIVESTOCK SUPPLIES AND EVENTS

DUNCAN FARMER'S AUCTION annual horse sale, Friday, August 11, 7:00 p.m. sharp, 60 to 70 horses. Information, 748-9396, Keith McCausland.

128 LIVESTOCK SUPPLIES AND EVENTS

Flies a problem for your horse? Visit Buckerfield's Ltd., 506 Pandora. This week's special GROOM PACK $2.29.

GENTLE DAPPLE GREY SHETland mare with foal at side, and tack. Registered half Arab gelding. 652-1489.

APPALOOSA MARE, GELDING filly, saddle bred mare. Duncan 748-9421.

LOCAL LAMB, WHOLE, CUT, wrapped, frozen, 83 cents per lb. 746-7311 Duncan.

2½-YEAR-OLD SHETLAND-Welsh cross gelding. $65. Phone 652-3270.

14" WESTERN SADDLE IN EXcellent condition, $85. 478-6681 before 3.

SEVERAL GOOD BROKEN SADdle horses. 658-5207 days, 658-8572 evenings.

MAINLAND TACK AND FEED now open for business. 10-6. 658-5207.

GREY GELDING, 8 YEARS, APprox. 13 hands. Best offer. 479-3021.

2 EWES AND 1 LAMB.
479-5829.

HAY FOR SALE.
656-4192.

PINTO GELDING, SHOW OR trail horse, 642-3464.

2 ACRES OF HAY FOR FREE, 477-2875.

130 HEAVY EQUIPMENT AND MACHINERY

JOHN DEERE MOWER CONDItioner, wheel rake, 6-ton wagon. Special prices to clear. VICTORIA JEEP, Hillside at Rock Bay. 386-6511.

D8 CAT 46A POWER SHIFT WITH hydraulic semi-U or angle blade. Cat runs and looks good, $9,000. Phone 338-5037, Courtenay.

D7 CAT 3 T WITH HYDRAULIC angle blade and winch. Located in Courtenay. $4,000. Phone 388-5037, Courtenay.

135 FARM IMPLEMENTS

FORD FARM AND INDUSTRIAL Equipment in Stock.

Also H and L Teeth and Grader Blades

Rolling Machinery Ltd.
610 Alpha St.

Phone 384-0541, Nites 385-8383

JOHN DEERE NO. 33 MANURE spreader, good condition, $850. 652-2009.

150 CARS FOR SALE

METRO

TOYOTA

LTD.

FRESH IMPORT TRADES

1972 TOYOTA 1600 SEDAN. AUTOMATIC, RADIO.

1972 TOYOTA 1600 COUPE. RADIO, LOW MILEAGE.

1972 TOYOTA HILUX PICKUP. FULL CAMPER.

1971 KARMANN GHIA, AUTOMATIC, 9,000 MILES.

1971 DATSUN 1600 SEDAN, LOTS OF EXTRAS.

1971 CORTINA G.T. RADIO.

1971 TOYOTA MK II HARDTOP, SPORTY UNIT.

1971 DATSUN PICKUP 9,000 MILES.

1970 DATSUN 1600. RADIO.

1970 TOYOTA CORONA, 4-SPEED, RADIO.

1970 VOLKSWAGEN BUS. IMMACULATE.

1969 ENVOY SEDAN. AUTOMATIC, LOW MILEAGE.

1969 DATSUN 1600 SEDAN. FULLY EQUIPPED.

1969 VOLKSWAGEN SCARCE UNIT.

1969 TOYOTA CROWN. IMMACULATE.

1968 VAUXHALL. AUTOMATIC.

1968 VOLKSWAGEN VAN. PREMIUM UNIT.

1967 VOLKSWAGEN BEETLE, RADIO.

1967 ROVER T.C. FULLY EQUIPPED. PREMIUM UNIT.

1966 VOLKSWAGEN BEETLE. 2 TO CHOOSE FROM.

1966 AUSTIN 1100 SEDAN, RADIO.

Many More
To Choose From

All units are fully reconditioned and Gov't. safety inspected for your protection.

"30-Day 100% Drive Line Guarantee"

Remember at METRO all reasonable offers will be accepted.

METRO TOYOTA LTD.
624 Finlayson
386-3516 386-3517

'71 VALIANT SCAMP HARDTOP, only 9,000 miles; '70 Galaxie hardtop, 23,000 miles; '72 Mazda sedan, radio; '69 Datsun sedan; '66 Comet sedan, automatic, 6-cylinder, 42,000 miles; '65 Austin Sprite convert.; '48 Chev ¾ ton pickup, 4-speed, 6-cylinder; 14' Crown travel trailer, sleeps 5.
All reasonable offers considered. Trades, bank financing.
We buy clean used cars or consign.
Joe Fletcher Car Sales
1640 Cedar Hill X Rd.
477-9166, bus. 479-6429 res.

1968 CHEV BEL AIR, 4-DOOR, V-8, automatic, power steering, immaculate, $1300 or best offer. 478-4347.

'65 CUTLASS CONVERTIBLE, 330 four speed. Mint condition. 386-7009.

'68 EPIC, 4 ON FLOOR, EXcellent condition, $995, owner, 383-8593.

'68 NEW YORKER, AIR CONDItioned, power, like new, $2,995. 383-8593.

'59 VW, $150, PHONE AFTER 6:00. 479-2167.

150 CARS FOR SALE

METRO TOYOTA
SIDNEY DIVISION
656-4311

IMPORTS

1972 TOYOTA, all CELICA options plus mag wheels and tape deck. Priced $800 below new car price.

1969 DATSUN 1600 2-door, 4-speed, radio, tape deck. 1 owner, low mileage.

1969 VOLKSWAGEN SQUAREBACK, radio, tested, runs like a new car.

1968 AUSTIN MINI BUS. Ideal for light delivery.

1968 ENVOY, tested, runs, very well.

1967 AUSTIN 1100, automatic, radio, vinyl roof, top condition.

1966 BEETLE de luxe, radio, popular car.

1961 AUSTIN A-40 wagon, wife's shopping car.

DOMESTICS

1970 FORD wagon, V-8, automatic, power steering, power brakes, radio, low mileage. Has been looked after.

1969 CAMARO 350 automatic, console, radio, red with black vinyl roof.

1969 MUSTANG Fastback, 4-speed, radio, bucket seats, red with black interior.

1968 PLYMOUTH Satellite 2-door hardtop, 4-speed, bucket seats, radio, tested.

1968 NEW YORKER, V-8, automatic, radio, power steering, power brakes, tested. Luxury at an economy price.

1967 COMET 289 automatic, radio. Take this for a drive.

1966 PONTIAC custom sport, V-8, automatic, power steering, power brakes, radio. Super clean.

1966 PARK LANE 4 door hardtop. 51,000 miles. This is luxury at its best.

1965 MERCURY hardtop. Big car comfort at a small price.

1964 CHEVROLET IMPALA 2-door hardtop, V-8, automatic, radio. Hard to find model.

1963 CHEVROLET wagon. Excellent transportation.

TRUCKS

1972 TOYOTA Hilux and Buccaneer camper. Less than 1,000 miles. Save hundreds of dollars.

1970 FORD ¾-ton 360 V-8, automatic, radio, tested. Ideal for your camper.

1968 VOLKSWAGEN van.

1968 GMC ½-ton long box with stainless steel canopy, V-8, 3-speed with radio.

1968 FORD 250, ¾ ton. Immaculate condition. 37,000 miles. One owner.

1966 CHEVROLET, V-8, 4-speed, radio, 50,000 miles. 1 owner.

1959 CHEVROLET Apache, 6, 3-speed, with canopy.

1958 INTERNATIONAL 1½-ton, 14' deck with hydraulic lift, tested.

SAVE $ AT SIDNEY
METRO TOYOTA
SIDNEY DIVISION

SAVE $971

1972 METEOR Rideau Demo 500, 2-door hardtop, V-8, automatic transmission, radio, power steering, power brakes, vinyl roof. Stock No. 2-107.
WAS $5082. NOW $4111

SUBURBAN MOTORS
386-6131

WILLE MOTORS

'71 DATSUN 1600 Only 6,500 miles	$2095
'70 FIREBIRD 400, 4-spd.	$3295
'70 TORINO 2-DR. HT.	$2795
'69 T-BIRD, Well Kept	$3695
'69 CAMARO Z-28, 24,000 mi.	$2995
'69 CAMARO Z-28, 1-owner	$2895
'69 BUICK Skylark 2-Dr. Ht.	$2495
'69 CHRYSLER 2-DR. HT.	$2695
'69 SPORT SATELLITE	$2295
'69 MAZDA 1500, 4-dr.	$ 995
'68 COUGAR XR7	$2495
'68 MUSTANG, 43,000 miles	$2195
'68 FORD Camper Special	$2595
'66 BUICK Skylark 2-DR. HT.	$1695
'63 PARISIENNE, 2-dr. Htp.	$ 895
'59 CHEV., Factory Air	$ 395
GEHEMINI, 700 H.P. Hemi	$3495

Backed by one of the ISLAND'S LARGEST SERVICE CENTRES
3240 Douglas 382-2313

HORWOOD MOTORS
ECONO-LOT

58 VOLKSWAGEN	$295
60 ZEPHYR	$125
62 TRIUMPH H.T.	$395
62 CHEV. S.W. AT.	$395
61 AUSTIN A60 wgn.	$345
61 VOLKSWAGEN	$495
64 VIVA	$495
63 VOLKSWAGEN 1500	$695

ANYTHING TAKEN IN TRADE
385-1451
825 PANDORA AVE.
(across from B.C. Hydro)

'65 CHEV. IMPALA HARDTOP, V-8, automatic. See at 202-1940 Fort Street, anytime.

1964 FORD GALAXIE. GOOD condition, $450 or best offer. 478-5760.

SAVE $448

1970 MAZDA 1600 4-door, 4-cylinder, 4-speed transmission, radio. Stock No. 20721A:
Was $2098. NOW $1650

SUBURBAN MOTORS
386-6131

WHITE 1970 RAMBLER HORNET, 2-door, automatic, power steering and brakes, new tires, radio and heater. $1,750. To view 3749 Harriet or 383-5696, weekdays after 7 p.m.

1967 JEEP WAGONEER, 4-wheel drive, V-8, automatic, power steering, power brakes, Warne hubs, new rubber. In excellent condition. $2500. 384-9140 after 5.

1966 CHEVELLE 2-DOOR HARDtop, V-8, automatic, 382-6851 after 5.

1970 CUDA, 340 AUTOMATIC, mags, tape deck, must sell, 748-1775, Duncan.

1968 VW STATION WAGON, radio, new paint job, $1400 or best offer. Phone 743-2704.

1961 PLYMOUTH WAGON, EXcellent shape. $250 or offer. 479-4997.

1967 BUICK ELECTRA, EXcellent; estate sale, $2,000. 592-7023.

150 CARS FOR SALE

McCALLUM MOTORS
DATSUN — VOLVO
COLWOOD DIVISION
COLWOOD CORNERS
478-5622

— OPENING SPECIALS —

1967 DODGE DART, 6 automatic, low mileage.
$1495

1964 METEOR 9 passenger wagon. Full power. V-8, new tires.
OPENING SPECIAL
$995

1971 DATSUN pickup with factory-built camper. Sleeps 4.
OPENING SPECIAL
$2895

1972 DATSUN demonstrator. Under 5000 miles. Radio, side mouldings, disc brakes.
OPENING SPECIAL
$2595

1972 VOLVO demonstrator, 4-door sedan, 4-speed, bucket seats, disc brakes, radio.
SAVE $500

1968 FORD ½-ton pickup. V-8, 3-speed. Wide box, good condition.
OPENING SPECIAL
$1695

McCALLUM MOTORS
DATSUN — VOLVO
COLWOOD DIVISION
478-5822

1967 THUNDERBIRD
4-DOOR LANDAU

This unit is equipped with V-8, automatic, power steering, power brakes, tilt wheel. Speed control. Factory air. Electric windows and seat. AM-FM radio, power antenna and V. top.
PREMIUM UNIT
MUST BE SEEN

Remember at METRO all reasonable offers will be accepted.

METRO TOYOTA LTD.
624 Finlayson
386-3516 386-3517

You can beat the heat
"BUT"
you can't beat the deal
AT
GARDEN CITY
AUTO SALES

'71 CHEVELLE
MALIBU
2-DOOR HARDTOP, V-8, AUTOMATIC TRANSMISSION, POWER STEERING, POWER BRAKES, RADIO, PLUS FACTORY AIR CONDITIONING.

'71 CHEV. IMPALA
4-DOOR HARDTOP, V-8, AUTOMATIC TRANSMISSION, POWER STEERING, POWER BRAKES, RADIO. MUST BE SEEN AND DRIVEN TO BE APPRECIATED.

'71 TOYOTA
MARK II
2-DOOR HARDTOP, AUTOMATIC, RADIO, BUCKET SEATS, CONSOLE SHIFT, ONLY 12,000 MILES, AN IMMACULATE CAR.

G G G G G G G G G G G

'71 PINTO 2-dr. hdtp.	$2195
'70 SKYLARK 2-dr. hdtp.	$2995
'70 MUSTANG Mach I hdtp.	$3395
'70 FORD wagon, loaded	$3195
'69 MUSTANG Fastback	$2695
'69 VIVA 2-dr.	$1095
'68 COUGAR XR-7 hdtp.	$2495
'68 IMPALA SS 2-dr. hdtp.	$2195
'67 T-BIRD luxury	$2595
'66 CUTLASS 4-dr. hdtp.	$1795
'67 VOLKS Fastback	$1195
66 CUTLASS convert.	$1495
'65 PARISIENNE 4-dr. hdtp.	$1195
65 MONACO 2-dr. hdtp.	$1395
64 SKYLARK 2-dr. hdtp.	$995
64 RAMBLER Classic	$595
63 CHEV. Impala 4-dr.	$595

G G G G G G G G G G G

90-DAY
50-50 WARRANTY
"ON ALL CARS"

GARDEN CITY AUTO SALES
2978 Douglas 383-1931

SAVE $739

1972 MONTEGO GT 2-door hardtop Demo, 351 V-8, bucket seats, console shift, automatic, radio, power steering and brakes. Vinyl roof.
WAS $5673. NOW $4934

SUBURBAN MOTORS
386-6131

REMEMBER
METRO TOYOTA
LTD.
624 Finlayson
386-3516, 386-3517

'57 BUICK HARDTOP, NEW tires, $100 or for parts, 479-4620.

1961 FORD FALCON FOR SALE. Offers. 479-3471.

'63 PONTIAC 2-DOOR HARDTOP, radio and tapedeck, $250. 384-8864.

'65 MORRIS 1100, GOOD CONDITION, 385-5860.

150 CARS FOR SALE

S S S S S S S S S S S S
S S
S SPEEDWAY S
S VOLKSWAGEN S
S PORSCHE S
S S

FUN IN THE
SUN

1968 MUSTANG G.T. convertible. Full G.T. package, 4-speed transmission. Green with gold striping $2595

1964 BUICK Skylark convertible. Absolutely immaculate. 4-speed transmission, bucket seats. A must to be seen! $1595

1969 KARMANN GHIA convertible. Automatic transmission, hard to find, very clean, sporty little car $2295

FOR 19 YEARS
UNDER THE REVOLVING
VOLKSWAGENS

BOTH SIDES OF YATES
385-2415

SSSSSSSSSSSSSSSSSSSSSSS
&
HHHHHHHHHHHHHHHHHHHHH

FRESH TRADES
LOW PRICES

'65 VOLKSWAGEN VAN, newly rebuilt motor $895

'66 OLDSMOBILE TORONADO 2-door hardtop. Power steering, power brakes, V8, a luxury car. $2095

'70 DATSUN 1600 4-door, only 27,000 miles. 4-speed standard shift $1795

'71 TOYOTA ½-ton Pick-up, plus canopy $2295

'70 TOYOTA CORONA $1795

'68 TOYOTA CORONA, stereo tape deck $1495

'67 ROVER 2000 TC $1795

'66 VOLKSWAGEN Beetle $895

'70 MGB GT, in super condition, only 18,000 miles $3195

'62 AUSTIN Westminster, automatic $595

'60 CADILLAC 4-door hardtop $895

'65 DODGE V8, power brakes, power steering $895

'68 AUSTIN 1100 STATION WAGON $1195

'66 PONTIAC STATION WAGON, 6 cylinder automatic $895

MANY MORE AT YOUR
TOYOTA HEADQUARTERS

SAUNDERS & HITCHMAN
2040 Cadboro Bay Rd. at Foul Bay Rd.
592-2471

SSSSSSSSSSSSSSSSSSSSSSS
&
HHHHHHHHHHHHHHHHHHHHH

SAVE $1089

1972 MARQUIS Wagon Demo 400 V-8, Automatic, radio, power steering, power brakes, roof rack. Stock No. 2-277.
WAS $6428 NOW $5339

SUBURBAN MOTORS
386-6131

J. C. MOTORS LTD.

'70 VOLKS Beetle	$1695
'70 TOYOTA Corona, auto.	$1995
'69 RIVIERA loaded, air.	$3695
'69 CHEV. Impala Ht. V-8 At.	$2395
'69 VOLKS. Beetle at.	$1595
'69 VAUXHALL Viva	$ 995
'68 AUSTIN 1100	$1095
'67 MG Roadster	$1495
'66 CHEV. Ht. V-8, At.	$1095
'66 VALIANT Sedan 6, At.	$1095
'66 AUSTIN 1800 Sedan	$ 795
'66 COMET convert. V-8, at	$1095
'65 ROVER 2000	$ 995
'65 METEOR wagon, V-8, at.	$1095
'64 PLYMOUTH auto., 6	$595
'64 METEOR V-8 Standard	$695
'63 CORVAIR 4-speed	$ 495

837 YATES 384-0921

SPECIALS

66 RAMBLER S-W.	$601
67 METEOR	$491
66 AUSTIN 1100	$394
60 FORD	$86
59 CHEV S-W, A.T.	$150
60 PLYMOUTH A.T.	$99

PALM MOTORS LTD.
854 Pandora Ave. 383-5252

1960 JAGUAR MK II, 3.8. AFTER 6 p.m., 382-4842.

150 CARS FOR SALE

D
O
U
G
L
A
S
VOLKSWAGEN
PORSCHE

YOUR LARGEST
VOLKSWAGEN
DEALER
ON THE ISLAND

PREMIUM SELECT
USED UNITS

1972 HORNET SPORTic, power steering, power brakes, radio, roof rack, wood grain side panels. Only 600 miles. $4195

1972 TOYOTA Corona de luxe. Radio, vinyl top. 4,000 miles $2695

CAMPERS — PICKUPS

1970 V.W. Van, camper conversion $2995

1963 V.W. crew cab $ 795

1960 V.W. Pickup $ 695

OVER 30 USED
VOLKSWAGENS TO
CHOOSE FROM—
ALL MODELS!!

Bank Fianance
Up to 60 Months
On Approved Credit

3329 Douglas St.
388-5466
Open 9 'til 9

N
N — N
N — N
N — N
N — N
N — 68 — N
N — N
N — YEARS SERVING — N
N — N
N — VICTORIA — N
N — N
N — N
N — N
N — N
N

NATIONAL
CHRYSLER-DODGE
DODGE TRUCKS

TRANSPORTATION
SPECIALS
WHOLESALE PRICES!!

58 ZODIAC	$186
62 ACADIAN 6 Cyl., AT.	$233
65 VALIANT 2-Dr. HT., AT.	$621
65 AMBASSADOR V-8, AT.	$827
65 DODGE V-8, AT., 2-Dr. HT.	$724
62 CHEVY II	$389
62 CHRYSLER 4-DR. HT.	$531
63 BONNEVILLE, buckets	$486
58 FORD, AT. One owner, clean	$187

MOTORCYCLES
WHOLESALE PRICES

69 YAMAHA 250 cc	$333
69 HONDA 350 cc	$777

BOTH SIDES OF THE
800 BLOCK YATES ST.

384-8174

SAVE $448

1971 COUGAR convertible V-8, automatic transmission, radio, power steering and brakes. Maroon. Stock No. P20434B.
WAS $4298 NOW $3850

SUBURBAN MOTORS
386-6131

'63 CHRYSLER, $150 DOWN, 3 monthly payments of $50. Total $300. Instant "no-red-tape" credit. PALM MOTORS LTD. 854 Pandora, 383-5252.

MUST SELL IMMEDIATELY — 1960 Vauxhall. Needs some work. $100 or best offer. Call Derrick, 382-3030 after 5.

'66 PONTIAC PARISIENNE 2-door hardtop, 283, automatic, power brakes and steering. A bargain, $995. 385-5854.

'69 VOLKSWAGEN DE LUXE, radio, excellent shape, tested, $1450. 479-6416 after 6.

1963 CHEVY, EXCELLENT CONdition, inspected, $300. Phone 385-8180.

'70 OLDS 442, LOADED. VERY clean, $3,200. 382-3344.

150 CARS FOR SALE

P P P P P P P P P P P P
P P P P P P P P P P P P

PLIMLEY
SINCE 1893

CASH ! ! !
For Top Quality
Used Cars

Select Trade-Ins

on the New
AUSTIN MARINA

1972 DATSUN 1200 $2195

1967 DODGE Dart H.T. $1595

1966 MGB, overdrive, radio, wire wheels $1745

1965 BARACUDA 2-Dr. H.T., A.T. $1495

1965 ROVER 2000 $1495

1972 DATSUN $2195

1970 MAVERICK 6 AT. $2095

1970 MAZDA 1200 $1495

1970 DATSUN 510 A.T. $2095

1969 VAUX. VIVA $1095

1969 TOYOTA Corolla $1195

1968 AUSTIN 1100 S.W. $1295

1968 PLYMOUTH Fury, AT $1745

1965 MERC. 9-pass., SW $1445

1964 VAUX. Viva $ 395

1971 LAND ROVER. Very low mileage. Condition, as new $3895

1969 FARGO ½-ton pickup. Automatic transmission, 6 cylinder. Very clean $1995

PLIMLEY
1010 Yates 382-9121
Open to 9 p.m.

P P P P P P P P P P P P
P P P P P P P P P P P P

BRIAN HOLLEY FIAT
BRIAN HOLLEY FIAT
BRIAN HOLLEY FIAT
BRIAN HOLLEY FIAT
BRIAN HOLLEY FIAT
BRIAN HOLLEY FIAT
BRIAN HOLLEY FIAT
BRIAN HOLLEY FIAT
BRIAN HOLLEY FIAT
BRIAN HOLLEY FIAT
BRIAN HOLLEY FIAT
BRIAN HOLLEY FIAT
BRIAN HOLLEY FIAT
BRIAN HOLLE YFIAT
BRIAN HOLLEY FIAT
BRIAN HOLLEY FIAT
BRIAN HOLLEY FIAT
BRIAN HOLLEY FIAT
BRIAN HOLLEY FIAT

68 CORTINA G.T.
67 CORTINA

68 TRIUMPH G.T. 6 wire wheels
68 TRIUMPH G.T.6

68 VAUXHALL STN. WGN.
67 VAUXHALL 2-DOOR

69 RENAULT R8
66 RENAULT R10

71 FIAT SPIDER
70 FIAT SPIDER

68 MUSTANG CONV.
68 FIREBIRD H. TOP

67 FORD 4-DOOR
65 FORD H. TOP

BRIAN HOLLEY FIAT
3319 Douglas at Cloverdale
Phone 384-1161

XXXXXXXXXXXXXXXXX
RM RM RM RM RM RM
XXXXXXXXXXXXXXXXX

WE DO SELL FOR LESS!

'69 FAIRLANE 2-Dr. hardtop $2195

'70 OLDS 2-Dr. hardtop $3195

'70 CHEV Stn. wagon $2695

WE DO SELL FOR LESS!

REG MIDGLEY'S
AMERCAN MOTORS

736 Cloverdale Ave. 385-8756

XXXXXXXXXXXXXXXXX
RM RM RM RM RM RM
XXXXXXXXXXXXXXXXX

GEORGIA PACIFIC MOTORS
386-1515

1964 Pontiac Parisienne, power brakes, power steering, V-8, bucket seats, excellent condition, $1,050.

1965 VALIANT CUSTOM 200 2-door hardtop, automatic, V-6. Excellent condition. Tested till Aug. 73. Plus 2 snow tires. $1025. 388-9863, 592-1340.

150 CARS FOR SALE

XXXXXX XXXXXX XXXXXX
XXXXXX XXXXXX XXXXXX
XX XX XX XX XX XX
XXXXX XXXXX XXXXX
XX XX XX XX
XX XX XX XX
XXXXXX XX XXXXXX
XXXXXX XX XXXXX

EMPRESS
— PONTIAC — BUICK —
GMC

GOODWILL
USED CARS

68 CHARGER 2-DR. H.T., ONE OWNER. V-8, A.T., P.S., P.B., RADIO, BUCKETS, CONSOLE, BLUE $2295

68 CORTINA 4-SPD., RADIO, ONE OWNER, WHITE $1095

66 LE SABRE 4-DR. H.T., V-8, A.T., P.S., P.B., P. SEAT, TILT WHEEL, BLUE $1495

68 CHEVELLE 2-DR. H.T., 6, A.T., RADIO, AVACADO GREEN $1995

71 MUSTANG 2-DR. H.T., V-8, A.T., P.S.,

150 CARS FOR SALE

ENSIGN
CHRYSLER PLYMOUTH
DOWNTOWN

YATES at COOK

—CHRYSLER
—PLYMOUTH
—VALIANT
—FARGO TRUCKS
—USED CARS

63 VOLKSWAGEN 1500 station wagon, 4-speed, bucket seats. Lic. AFA601
SALE PRICE $795
No down payment
30 payments of $36.

65 AUSTIN MINI 4-door sedan, standard. Lic. HCC209.
SALE PRICE $795
No down payment
30 payments of $36.

67 VOLKSWAGEN 1600 2-door sedan, 4-speed, bucket seats. Lic. BAA246.
SALE PRICE $795
No down payment
30 payments of $36.

70 CORTINA G.T. 4-door sedan, 4-speed, bucket seats, custom radio. Lic. JDK226.
SALE PRICE $1895
No down payment
36 payments of $68.

70 DATSUN 4-door station wagon vinyl interior, 4-speed. Lic. CCC003.
SALE PRICE $2195
No down payment
36 payments of $76.

71 VOLKSWAGEN 411 4-door sedan, bucket seats, 4-speed, custom radio. Lic. ADJ602.
SALE PRICE $2995
No down payment
36 payments of $105.

72 CORTINA 2000 2-door sedan, bucket seats, 4-speed. Lic. AGH614.
SALE PRICE $2495
No down payment
36 payments of $89.

ENSIGN
CHRYSLER-PLYMOUTH
DOWNTOWN
YATES at COOK
386-2411
Open weekdays 'til 9

— HORWOOD MAZDA —

SERVING VICTORIANS
FOR OVER
30 YEARS

71 MAZDA R100 Rotary, 10,000 mi. $2295
70 MUSTANG Fastback, V-8, auto. $2995
69 MAZDA sed. G.T. version $1195
69 MUSTANG, V-8, AT. P.S., P.B. $2495
65 FALCON, auto $ 895
69 V.W. 1500 De luxe Beetle $1795
71 TOYOTA Wgn., 4-spd., buckets $1995
68 PARISIENNE 2 plus 2 H.T. $2195
65 CHEVY II H.T., Auto. $ 895
68 PONTIAC FIREBIRD H.T. $2595
70 LE MANS Safari wgn., 350 V-8 $3195
72 MAZDA 1600 Sp. Cpe. $2495
71 CORTIN A4-Dr. Wgn. A.T. $2395
69 TOYOTA Sprinter, 4-spd. $1495
65 IMPALA 4-Dr. H.T., exceptional $1295
71 DATSUN 510 sedan, radio $2095
66 IHC Travelall 4x4 $1495

Open 'til 9 p.m.
—HORWOOD MAZDA—
385-1451
Johnson and Blanshard

THREE
POINT
MOTORS

1972 DATSUN 510, 4-door, radio, automatic transmission. 4,000 miles $2795

1972 DATSUN 240Z, radio, automatic, 4,500 miles $4,695

1972 B.M.W. 2002, radio, 10,000 miles $4195

1972 MAZDA R100 coupe. Rotary engine, radio, 8,000 miles $2395

THREE POINT MOTORS
Government at Hillside
385-6737

'62 CHEV. A.T., $125 DOWN, 5 monthly payments of $40. Total $325. Instant "no-red-tape" credit. PALM MOTORS, 854 Pandora, 383-5252.

RARE '55 BUICK, V-8, STANdard transmission. $225. 2 owners, tested, extra tires and parts. 385-4019 evenings.

1965 MUSTANG, V-8, AUTOMATic, power steering, power brakes, $1,400 or best offer. 388-6567.

'65 COMET, STANDARD TRANSmission, 6, very clean, $575. 385-0037.

150 CARS FOR SALE

CORNELL
"CHEVROLET
COUNTRY"

"PUTTING YOU FIRST
KEEPS US FIRST"

BUYER BENEFITS!!
—Free exchange privilege
—2-year written warranty with every car
—Take it to your favorite mechanic
—All cars Gov't tested
—100% financing

CORNELL CHEV-OLDS
3050 DOUGLAS STREET
(Opp. Mayfair)
385-5777 — 'til 9 p.m.

1962 BUICK INVICTA, AUTOMATic, 2-door hardtop, power brakes, power steering, power windows, newly painted, immaculate condition. $650 or nearest offer. 382-5313, evenings 382-8483.

1966 MUSTANG, AUTOMATIC, excellent condition, radio, etc. White with red interior. Continue payments of $55 monthly or pay balance of $1500. Call Diane at 383-1780.

1965 MUSTANG CONVERTIBLE, 289, automatic. Immaculate condition. View 811 Princess Avenue, 9-5 weekdays. 384-7524 or 385-0147 after 6 p.m. Make me an offer I can't refuse.

'68 CORTINA. EXCELLENT CONdition. Dark blue, black interior, mags, fog lights, radio, snow tires. New clutch, brakes, tires. Highway driven. Well maintained. 30 m.p.g. 652-2510 afternoons. $1,000.

OWNER MOVING — MUST SELL '67 Country Squire, 9-passenger, 390 V-8, automatic powered, very clean. See car, make your offer. 55 Cadillac Avenue.

1965 PONTIAC LAURENTIAN sedan, automatic, power steering, power brakes, radio, V-8. Good condition. Offers accepted. 383-3212 or 598-1084.

1947 WILLYS JEEP, 4-WHEEL drive, Ford overhead V-8, power brakes with winch and cable. 477-2846.

1965 METEOR CONVERTIBLE, V-8 AUTO, CONSOLE SHIFT, BUCKET SEATS.
GEORGE ENG TRUCK SALES, 940 HILLSIDE 385-3054

A RARE AND BEAUTIFUL 1966 Ford, 7 litre, 428, 4-speed. 382-0433.

1961 HILLMAN 4-DOOR SEDAN. Good buy, $65. 592-3490.

1967 T-BIRD, $83 MO.
AT ARTS CAR SALES

ONE OWNER, VERY LOW MILEage, tan, 1968 Ford Galaxie. Offers. 479-3401.

1969 MAZDA 1500, IN GOOD CONdition, offers invited. Phone 385-7061 after 6 p.m.

1957 OLDSMOBILE 98, AUTOMATic, full power, tested, running order. New battery. $125. 382-5542.

1961 FORD FALCON STATION wagon, 6 cylinder, excellent condition. $400. 384-6227.

1967 VOLKSWAGEN FASTBACK in excellent condition, low mileage. 386-8001.

1959 VAUXHALL VELOX Running condition. $75. 652-1489.

150 CARS FOR SALE

McCALLUM MOTORS
— DATSUN — VOLVO —

YATES AT COOK
386-6168

WE PRICE OUR CARS

1965 PONTIAC custom sport. V-8, automatic, buckets, radio $1095

1969 CAMARO convertible, V-8, automatic, radio. New tires all around $2795

1971 GREMLIN, 6-cylinder, automatic. Hard to find model. $2295

WE INVITE COMPARISON

1968 CAMARO 2-door hardtop, automatic, power steering and brakes, radio. Tape deck, vinyl roof, mag wheels, radial tires $2495

ON THE SPOT
FINANCING

1968 FORD ½-ton pickup. V-8 standard, radio. Compare the price $1695

WE DYNO-CHECK
LATE MODELS

1968 VOLVO 144, automatic. Real hard to find model $2295

ALL CARS GOV'T
TESTED

McCALLUM MOTORS
DATSUN — VOLVO
YATES AT COOK
478-5622

SAVE $533

1972 TORINO COUNTRY SQUIRE 351 V-8 automatic transmission, radio, power steering and brakes. Stock No. P20639.
WAS $4998. NOW $4465

SUBURBAN MOTORS
386-6131

69 CAMARO 396 HARDTOP Automatic, power steering, power brakes, radio, power windows. This fantastic unit has many more options. Must be seen.

Remember at METRO all reasonable offers will be accepted.

METRO TOYOTA LTD.
624 Finlayson
386-3516 386-3517

MM — MM — MM — MM
LEASE TO OWN
a brand new
D—A—T—S—U—N
McCALLUM MOTORS
Yates at Cook
386-6168
MM — MM — MM — MM

'71 CHEV ACADIAN, AUTOmatic, 6 cylinder, 9,000 miles. Ask for Don Foster, 386-6168.

MOVING
1970 Plymouth Fury II 2-door hardtop, vinyl roof, power steering, power disc brakes, radio, Uniroyal Masters, trailer hitch. Asking $2795. 388-5090.

'65 AUSTIN $200 DOWN, 6 MONTHLY payments of $45. Total $470. Instant "no-red-tape" credit. PALM MOTORS, 854 Pandora, 383-5252.

1960 STUDEBAKER V-8 AUTOmatic, new tires, valve job completed, excellent condition. Tested. $375. 383-1714.

AIR CONDITIONED
1967 Cadillac Fleetwood Brougham, loaded, sacrifice price $2,750. Phone 384-7451 evenings.

'65 CHEVELLE 2-DOOR AUTOmatic, V-8, $845 or $42 month. Phone 385-5443.

'70 CHEV IMPALA, BEAUTIFUL condition, $2,475, will take smaller car in trade. 320 Bessborough.

1955 FORD, NEEDS STEERING box. Asking $125 or nearest offer. Call 386-2863.

'64 OLDSMOBILE DYNAMIC 88, excellent condition, also '65 International ½-ton pick-up. 642-3464.

'67 VOLKSWAGEN CAMPER. NO. 6 - 1026 Pemberton. 386-9112.

'70 PONTIAC J-S, AIR CONDItioning, tape deck. All power, 27,000 miles. 592-6542.

'70 DATSUN 1600, 2-DOOR 4-speed, 2-tone, 6 new tires and rims, 2 studded snow tires, radio, tape deck and tapes. 652-2914.

'55 FORD, GOOD CONDITON, offers. Apply 461 Dupplin Rd., Victoria.

1954 CHEV 2-DOOR, 6, AUTOMATic, $175 or best offer. Norm, 477-6743.

1966 VOLKSWAGEN FASTBACK, $950 or trade on good truck. 598-5484.

'65 SUNBEAM IMP. EXCELLENT condition, $375. 592-1589.

1965 CHEV HARDTOP, DEPENdable good car. Moving. $800 or best. 385-0726.

1968 BUICK LE SABRE 400. ALL power, $2,100. 592-4201.

150 CARS FOR SALE

X PETER POLLEN X
X FORD X

OVER 75 UNITS
TO CHOOSE FROM

1970 LTD BROUGHAM 4-door hardtop, fully power equipped with only 14,000 miles. Color —black with gold interior. $3695

1972 BARRACUDA 2-door hardtop, automatic, radio $3695

1968 VOLVO 144S, automatic, radio $2095

1966 VALIANT 2-door hardtop, V-8, automatic, radio $1395

1964 AUSTIN Sprite $ 795

1969 CHEVROLET Bel Air, sedan. Automatic, radio, power steering, power brakes. $2295

1969 PLYMOUTH Roadrunner 383 V-8 automatic transmission. Bronze metallic with vinyl roof $2595

1969 METEOR Rideau Station Wagon. Fully power equipped $2895

1967 VIVA. Outstanding value with only 21,000 miles $1095

1967 FORD 2 door sedan, 6 cylinder, standard transmission, economical family unit $1095

1966 PONTIAC 2-door hardtop. Fully power equipped $1295

1965 RAMBLER V-8, automatic transmission, radio. This car has been extremely well cared for and is in showroom condition. $1195

1971 PINTO 3 door, radio $2495

1971 CAPRI 1600, radio $2595

1970 LTD Country sedan station wagon. Fully equipped $3695

1970 TOYOTA ½-ton pickup $1895

BUY WITH
CONFIDENCE

ALL SOLD WITH
7-DAY
MONEY BACK
GUARANTEE!

PETER POLLEN
FORD
1060 Yates St. — 384-1144

1965 AUSTIN 1100 SEDAN, GOOD shape, great second car, just passed vehicle test. Phone after 5. 477-1786.

MUST SELL CONVERTIBLE '65 Ford Galaxie 500, automatic, radio, power steering, power brakes, 385-2518.

COOL IT!!
1968 Delta 88, all power, factory air, big motor, loaded. Immaculate condition. Bargain $2495. 592-2240.

'65 V.W. VAN CAMPER CONVERsion, in very good condition, mechanically sound. Recently painted. $1700. Phone 642-5408.

VARIOUS MAKES AND MODELS. $100 to $500 price range. Financing available. NATIONAL MOTORS, 384-8174.

'67 AUSTIN 1100 GOOD CONDItion. $825. Can be seen evenings Monday through Thursday. 352 Gorge Rd. East, apartment No. 2.

1965 BUICK SKYLARK, 2-DOOR hardtop, $1495, or closest offer, phone Mike at 386-2102, after 6 p.m. 383-1498.

'68 VOLKSWAGEN STATION wagon. Immaculate shape. Must be sold. 592-9015 5-7 p.m.

1971 TOYOTA 1200 SPORTS coupe, 4-speed stick, 2 studded snow tires included. $1700. 382-9761.

SPORTY LOOKING
1969 Ford Ranchero, 390 cu. in. Like new. 478-5835.

SEE HONEST JOHN AT HALDIN Motors. 384-6713 anytime. 1500 Blanshard.

'68 BEAUMONT 327 4-SPEED, many extras, excellent condition, Greg 386-8424 or 384-3794.

1969 TOYOTA CORONA, 1900 C.C., standard, now offered at $1450. 479-7590.

IMMACULATE 1963 HILLMAN Minx; 26,000 miles; $545. 382-1811 after 5:30.

1967 AUSTIN 1100, EXCELLENT condition, $775 or nearest offer. 382-0969.

'67 COUGAR AUTOMATIC, power steering, 2-door hardtop, low mileage. 477-8994.

RED '67 MGB GT, AM-FM, WIRE wheels, 674 Grenville, Esquimalt. After 6.

1964 SUNBEAM IMP. $300. '57 Pontiac sedan delivery, 283, std., $175. 477-4451 after 6 p.m.

TAKE OVER PAYMENTS ON good repossessed cars. 382-3567.

RED 1968 FIAT SPIDER, GOOD condition, radio, heater. 598-5093.

150 CARS FOR SALE

METRO

TOYOTA

LTD.

FRESH TRADES

1970 PONTIAC NINE-PASSENGER WAGON. V-8, AUTOMATIC, POWER STEERING AND BRAKES. RADIO. ABSOLUTELY LIKE NEW.

1970 BUICK SPORTS WAGON, V-8, AUTOMATIC, ALL FACTORY OPTIONS INCLUDING TILT WHEEL. PRICED TO SELL.

1970 CHEVROLET IMPALA CONVERTIBLE, V-8, AUTOMATIC, POWER STEERING, AND BRAKES, LOW, LOW MILEAGE. MINT CONDITION.

1969 SKYLARK CONVERTIBLE, V-8, AUTOMATIC, ALL FACTORY OPTIONS. HARD TO FIND MODEL IN PREMIUM CONDITION.

1969 CAMARO CONVERTIBLE, V-8, AUTOMATIC, FULL POWER. LOOKS AND RUNS LIKE A NEW ONE.

1969 COUGAR HARDTOP, V-8, AUTOMATIC, POWER STEERING, POWER BRAKES, RADIO. JUST TRADED. HURRY FOR THIS PREMIUM UNIT.

1968 SATELLITE 2-DOOR HARDTOP, V-8, AUTOMATIC, FULL POWER. LOW MILEAGE.

1968 MUSTANG HARDTOP, V-8, AUTOMATIC, POWER STEERING, POWER BRAKES, ALL OPTIONS INCLUDING TILT WHEEL. MUST BE SEEN.

1968 SKYLARK HARDTOP, V-8, AUTOMATIC, FULL POWER, SCARCE UNIT.

1967 ACADIAN WAGON, AUTOMATIC, RADIO. PERFECT FAMILY TRANSPORTATION.

1967 PONTIAC HARDTOP, V-8, AUTOMATIC, FULL POWER, RADIO. PREMIUM UNIT.

1966 MUSTANG HARDTOP, V-8, AUTOMATIC. ORIGINAL PAINT. IN MINT CONDITION. MUST BE SEEN.

1966 FORD WAGON, V-8, AUTOMATIC, POWER STEERING AND POWER BRAKES, RADIO. PERFECT SECOND UNIT.

1965 FORD COUNTRY SQUIRE WAGON, V-8, AUTOMATIC. LOADED WITH OPTIONS.

1965 CHEVROLET SEDAN, AUTOMATIC, PERFECT ECONOMICAL TRANSPORTATION.

1965 CHEVY II SEDAN, AUTOMATIC. RADIO. SCARCE UNIT.

1965 FAIRLANE WAGON. V-8. FULLY POWERED. RADIO. MANY OTHER OPTIONS.

1965 OLDSMOBILE F-85 SEDAN, V-8, AUTOMATIC. FULLY POWERED. EXCELLENT CONDITION.

1965 MERCURY HARDTOP, V-8, AUTOMATIC, POWER STEERING, POWER BRAKES, RADIO. PREMIUM CONDITION.

1964 PONTIAC CONVERTIBLE, V-8, AUTOMATIC, POWER STEERING, POWER BRAKES, EXCELLENT UNIT EQUIPPED WITH STEEL WHEELS.

Many More Units
To Choose From

ALL UNITS ARE FULLY RECONDITIONED AND GOV'T. SAFETY INSPECTED FOR YOUR PROTECTION.

Remember at METRO all reasonable offers will be accepted.

100% FINANCE
AVAILABLE

METRO TOYOTA LTD.
624 Finlayson
386-3516 386-3517

1959 HILLMAN, EXCELLENT condition, tested, $250 or best offer. 478-6228.

'69 MUSTANG COBRA JET 302 boss 4-speed, standard. 478-1227.

'63 BEETLE, TESTED, ECONOmical, $400. 383-6442.

VOLKSWAGEN BUS, '65; IN good condition, $1500. Call 592-4203.

1957 PONTIAC, GOOD CONDItion, $250. 477-1214.

1962 CORVAIR, $200. 383-5605.

150 CARS FOR SALE

'72 VOLKSWAGEN CAMPER; '72 CHEV. wagon; '70 FORD Galaxie; '70 TOYOTA Mark II; '67 REBEL, '69 CHEV. 1-ton pickup; '69 CHEV. 4½-ton pickup; '72 HONDA 4. MOTORCYCLES AND CARS IN TRADE.
LES BLOW'S
(British Motors)
2940 Douglas Street
Phone 384-7843

1970 CHEVY NOVA
6-CYLINDER, AUTOMATIC, POWER STEERING AND RADIO
VERY CLEAN
OFFERS TO $2495
388-9188 479-5063

'68 SUPER BEE, 383, 4-SPEED, 26,000 miles, mags, has warranty, immaculate. Consider trade. Phone 749-6923, Lake Cowichan.

TRANSPORTATION SPECIAL. '62 Mercury Meteor 4-door sedan, automatic, radio, clean condition. 652-2490.

IMMACULATE '64 VW DE LUXE, new clutch, tires, front end, and brakes. Rebuilt engine, leaving town. $800. 383-3004.

'64 DODGE 4-DOOR, AUTO., V-8, power steering, power brakes, radio, snow tires, tested Dec. '72. $500. 478-3701 after 6 p.m.

'64 CHEVELLE MALIBU, MANY extras, ET mags, floor shift, tach, new tires, paint, motor, clutch and battery. $1100. 479-1025.

1970 MERCURY MARQUIS 2-door hardtop, power steering and brakes. $2,700. After 5 p.m. 598-3711.

'69 MACH 1
382-9014 or 652-2080

1966 AUSTIN CAMBRIDGE, LOW mileage, excellent condition, $1050. 592-1392.

CONVERTIBLE. '67 MUSTANG, automatic, power top, 289, V-8, 45,000 miles. Best offer. 477-2926.

1955 CHEV NOMAD STATION wagon, V-8, automatic, half restored, offers. 478-4347.

1971, Z-28 HEADERS (M-22, 4-speed) 4:11 gears. American mags. $4500. 384-8960, 5 - 8 p.m.

'66 CHEVY II, 4-DOOR, 6 STANdard, new paint and tires, $600 or best offer. 478-4347.

SHARP '72 CUTLASS, 2-DR., LOW mileage, $4195, or best offer. After 5, 382-0342.

DUNE BUGGY, METALLIC blue, roof, convertible, doors, etc. $1,000 or offers. 477-4813.

1965 VOLKSWAGEN DE LUXE, gas heater, will take trade. 592-9246.

1955 CHEV, $100. NEEDS WORK done. 383-5702 mornings only.

1968 COUGAR, 3-SPEED, STANdard, 302, $1,750 or offers. 385-4636.

$1500 CAMARO
1967, 327; good condition. 388-4786.

'61 FORD GALAXIE, TESTED, good tires, $200. 385-8097.

151 FOREIGN IMPORT AND SPORTS CARS

SPORTS CARS

1969 MGB hardtop. Fully equipped with all options including wire wheels and extra top. 33,000 miles, excellent condition.

1969 MGB. Fully equipped with all options including wire wheels plus hardtop. 40,000 miles. Premium unit.

1968 MGB Fastback. All equipment. Original unit. Must be driven.

1967 MGB Fastback. Fully equipped. Like new.

Remember at METRO all reasonable offers will be accepted.

100% Financing
Is Available

METRO TOYOTA LTD.
624 Finlayson
386-3516 386-3517

ATTENTION SPECIALITY
CAR OWNERS
"The pro-fessionals" Car Care Salon, is now offering a new and unique service to Victoria residents. Have your car professionally cleaned, waxed and polished by experts in the field. Show cars, antiques, custom rods, show and go, and connoisseur autos are our specialities. We also offer feature painting. Phone 386-6533 or drop by 1930 Blanshard directly across from the arena.

COLLECTOR'S ITEM
'58 TR3A Roadster, 2.2 competition engine, 15,000 miles, 3 tops, immaculate condition, 384-8174 ask for Dennis or 385-5277.

1947 JAGUAR MARK IV, 3½ litre, excellent condition, $4,000 or nearest offer. Stored in Kamloops, B.C. For more information call Lex at 598-4707.

'65 HEALEY SPRITE, COMplete new top and tonneau cover, new tires, excellent motor. Seats need repair. A steal at $595. 477-1131.

1971 TRIUMPH SPITFIRE, WEDgewood blue, 7,000 miles, showroom condition. Take over payments. Going abroad. 383-1239.

1960 AUSTIN HEALEY 3000. Good shape, upholstery like new. Michelins. $500. Phone after 5, 477-1786.

'70 MGB VERY CLEAN, TRADES considered, 658-5207 days, 658-8572 evenings.

RARE OPPORTUNITY
Classic T.V.R. Grantura. Excellent throughout. 382-7861, 5-7.

IMMACULATE ONE OWNER 1969 MGB GT. Best offer by August 15 takes. 477-8784.

1966 KARMANN GHIA, GOOD condition, radio, $1200. 382-8111. After 5, 598-5777.

'61 ROVER, 3 LITRE, BEAUTIful condition. 63,000 miles. $600 or offer. 385-6174.

1970 SUNBEAM ALPINE G.T., 4-speed, automatic, 22,000 miles. $2,000. 383-7480.

WELL KEPT 1964 TRIUMPH Vitesse sports, 6. $450. 479-3287 evenings.

'63 ALPINE, HARDTOP, SECOND owner, 40,200 miles, very good condition. 384-9510 after 6.

'64 MGB, GOOD SHAPE, $750. New tires. 388-7956.

'65 MGB, EXCELLENT CONDItion, phone after 5, 384-6482.

1971 DATSUN 240 Z. EXCELLENT condition. Phone 386-2897.

MGB. WIRES, RADIALS, A-1 condition. 479-6073.

1958 PORSCHE 356A.
478-3336 after 4.

154 TRUCKS AND BUSES

DE PAPE
MOTORS

REMEMBER
IF YOU BUY BEFORE
SEEING US YOU MAY
HAVE PAID TOO MUCH

72 FORD 4x4
CUSTOM 250 ¾-TON
4-wheel drive, 360 V-8, radio, power brakes, rear bumper, flare kit. Camper special, only 5,000 miles and just like new.
SPECIAL $5295

MANY, MANY MORE
GOOD BUYS
TO CHOOSE FROM
DE PAPE MOTORS LTD.
847 YATES 384-8035

154 TRUCKS AND BUSES

EMPRESS PONTIAC
BUICK
G.M.C.

THE TRUCK CENTRE

STOCK 9468
New 1972 GMC ¾-ton camper, special package equipped with 350 V-8 engine, 3-speed automatic transmission, power steering, power disc brakes, radio, stainless steel camper mirrors, heavy duty shocks, heavy duty front springs, heavy duty rear leaf springs, custom interior and exterior package and 7.50x16 8-ply tires. Buy now for only $4260

Complete this camper truck with one of our SECURITY or CORDA LANE campers. On the Spot flexible GMAC financing available.

WE RUN
A VERY SIMPLE
BUSINESS

WE SELL TRUCKS
Drop in and see us
2524 Douglas at Bay
382-7121

NATIONAL
CHRYSLER-DODGE
"The Island's Dodge
Truck Centre"

NEW 1972
DODGE TRADESMAN vans. Fully equipped, ideal for camper conversion. Priced from
$3175
Call Marshall Murray
100% FINANCING
819 Yates 384-4874

'71 I.H. 1½-ton C and C with hoist $4650
'66 I.H. 4x4 Travelall, V-8 $1495
'66 CHEV ½-ton pickup, excellent condition $1375
'67 INT. ½-ton pick-up, V-8, A.T., canopy $1795

INTERNATIONAL HARVESTER
517 Herald St. 383-5508

1971 GMC 6-TON PICKUP, automatic, V-8, p.s., p.b., heavy duty bumper and radio. Low mileage. Any reasonable offer. Ask for Don Foster, 386-6168.

1971 FORD ¾-TON PICKUPS. Two to choose from. Both with camper springs, one with automatic transmission and power steering. Both with power brakes. Any reasonable cash offer will be considered. Phone 338-5037, Courtenay.

GOOD SELECTION OF TRUCKS, ALL GOVERNMENT SAFETY INSPECTED.
GEORGE ENG TRUCK SALES, 940 HILLSIDE 385-3054

TRUCKTOWN 386-1711
Everything in Trucks
On Bay St. next to Moore Whittington Lumber yard.

1955 JEEP 4 W.D., 1964 G.M.C. ¾ ton, 1969 Jeep pickup, 4 W.D., 1966 G.M.C. van. VICTORIA JEEP, Hillside at Rock Bay.

'57 LANDROVER, SHORT wheel base, Warren hubs, 6 cylinder, best offer. '66 GMC half-ton panel, $400. 477-4451 after 6 p.m.

JEEP ¼-TON CJ2A, BIG O.H.V. 4 cylinder, 8,000 lb. P.T.O. winch, hubs, steel cab, tow bar, tested. 478-5802.

1972 CHEV ½-TON, 6 CYLINDER, 3-speed, long step side, radio, whitewalls, wheel discs, etc. $2,850. Can finance. 652-2973.

1968, 1-TON INTERNATIONAL long box. V-8 automatic. Must go this weekend, 320 Bessborough Avenue.

1969 E200 SUPERVAN, AUTOmatic, V-6, 240, comfort, economy power, ideal for camping, offers to $2250. 384-4464.

1951 CHEV PICKUP, A-1 SHAPE, government tested, $325. Call after 5:30 p.m. 382-9326.

1968 FORD ¾-TON, SPLIT RIMS, radio, custom cab, very good condition. 642-3208.

'64 JEEP WAGONEER, 4-WHEEL drive. Excellent condition. Reasonable offers. 592-1958 or 477-6521.

'63 INTERNATIONAL PICKUP with aluminum canopy, $600. 652-3207.

1967 VOLKSWAGEN CAMPER van, very good condition. $1500. 8:30 - 4:30 weekdays. 388-7332.

10' ALUMINUM FURNITURE van. Island Furniture Mart. 656-3724 or 656-3390.

1966 GMC TANDEM DUMP, FULL air, 12 yard box, custom cab, excellent condition, 479-1314.

1969 CHEV. V-8, ½-TON, LIcensed, tested, $1900 or best offer. 656-2804.

1952 FORD ½-TON STOCK. TESTed for '73. $425 or best offer. 385-3574.

1962 FORD CABOVER WITH 12 ft. furniture van, good shape, $1950. 383-0206 or 384-4336.

MUST BE SOLD, 1964 TRAVELall, good condition, 58,000 miles. 386-7940.

'69 FORD WINDOW VAN, V-8 REbuilt engine. Apt. 2-921 Pandora. $1,695.

MUST SELL 1972 DODGE PICKup, fleetside with canopy, 6500 miles. $2,800. 385-9802.

1963 MERCURY PICKUP, EXcellent mechanical condition, $575. Phone 743-2214.

MUST SELL, 1968 CHEV. ½-TON, big 6 cylinder, 3-speed, $1450. 384-8864.

1966 DODGE WINDOW VAN, side and rear doors, 6 cylinder, ½-ton, open to offers. 477-8642.

1968 MERC, V-8, $1550
AT ARTS CAR SALES

'67 CHEV, 6 CYLINDER, LONG wide box, pickup, $1,395. 385-0031.

1969 CREW CAB V.W., WHITE, immaculate. Offers. 477-4813.

'71 FORD ¾-TON, RANGER camper special. $3750. 478-5607.

KEN WORTH, NEW AND USED Phone Art Nontell, 384-8961.

1969 DODGE 4-WHEEL DRIVE, $3100. Phone after 5, 478-2460.

BUY AND SELL
THROUGH
CLASSIFIED ADS
DIAL 386-2121

155 TIRES

ECONOLINE
TIRE SPECIAL

700-14 6-PLY tubeless
$32.95 exch.

700-14 8-PLY tubeless
$34.95 exch.

"CHARGEX"
OR
"PAY DAY TERMS"

D & D
TIRE TOWN
1620 Blanshard 382-7283

160 PARTS, ACCESSORIES

OUR NEW LOCATION
2150 Blanshard Street
Your Car's "Heart" is the
BATTERY
For a Strong,
Sure Start Every
Time GET an "ACME"
LOWEST PRICES IN TOWN
Delivered and Installed
FRANCIS BATTERY and
TIRES LTD.
Retreading Specialists

FOR FAST SERVICE ON RINGS, BEARINGS, GASKETS, exchange brake shoes, drum turning, pin fitting, valve seat machining.
CORDS PISTON RINGS
At 834 Johnson St. 383-0011

RADIATOR REPAIRS, FAST TOP quality repairs at Maurice's Auto Body, 427 Bete St., Phone 384-3121. Located behind the Burnside Pay and Save Gas Station.

FI HEADS, 283-327-350. NEW only 5,000 miles with McCurk valves, isky springs and retainers complete with rocker arms. 656-4815.

BUILDING YOUR VW BASED Dune Buggy, fully illustrated. $3.95 plus 35c shipping. Send cheque or money order to: Culver Dynamics, P.O. Box 4034, Station A, Victoria.

283 CHEV ENGINE, FORGED pistons, isky cam, bored and balanced — other super stock equipment. Offers. 477-2932.

426 CU. IN. MOTOR FOR SALE Wanted: 383 cu. in. or 440 cu. in. motor, in excellent condition. 652-3509.

CAR RADIOS, PUSH BUTTON, $39.95. Corona Stereo, 2340 Douglas. 388-5311.

1965 MALIBU SS BODY PARTS, complete black interior, 4-speed console. 592-1073.

WANTED; PASSENGER SIDE door and windshield for '69 Triumph Spitfire. 642-3727.

BUS SEATS FOR SALE. SUITable for camper and boats. 652-1054.

1966 389 PONTIAC MOTOR. Phone 478-6817 after 5.

1956 FORD 2-DOOR, TESTED, best offer. 1739 Kisber Avenue.

'58 CHEV CUSTOM RADIO, $15. Phone 385-1735.

WANTED: 1960-62 CHRYSLER OR DeSoto, 479-2252.

1966 MUSTANG 289 MOTOR, COMpletely rebuilt, $295. 478-7721.

MOTOR STANDS. $35 EACH, OR two for $60. 1290 Parks Terrace.

'68 FORD ¾-TON BOX, $75, WITH bumper and tail lights. 384-8864.

162 AUTO REPAIRS, SERVICE AND TOWING

TRANSWILL AUTOMATIC TRANSmission specialists, 384-2851. Rebuilt auto transmissions from $69.95. Tune-ups from $11.95.

HAULING, SCRAP CARS AND all heavy, hard to handle articles, not exceeding 2 tons. 478-2657.

VOLKSWAGEN SPECIALISTS — complete repairs, 1950 Oak Bay Ave., 598-3525.

JUNK CARS AND BODIES hauled. Williams, 382-9395.

HAULING SCRAP CARS.
478-6272.

166 CARS AND TRUCKS WANTED

$ $ $ $ $ $ $ $ $ $ $ $ $

— INSTANT CASH —
For your good clean
used car or truck!
or
— CONSIGN —
or
— TRADE DOWN —

MONEY OWING?
PAYMENTS TOO HIGH?
HOLIDAY MONEY?

NO PROBLEM — SEE
US TODAY!

WE HAVE THE
ANSWER

CORNELL CHEV-OLDS
385-5777 — till 9 p.m.

$ $ $ $ $ $ $ $ $ $ $ $ $

WANTED
$ $ $ for cash $ $ $
TOP
DOLLARS FOR
"SPORTS CARS"
FOREIGN CARS—COMPACTS
"TRUCKS"
LOW MILEAGE
DOMESTIC CARS
FULL CASH OR CASH
FOR EQUITY.
DE PAPE MOTORS
384-8035
OR DRIVE TO 847 YATES ST.

— WANTED —
Late model import and domestic cars. Top prices for your clean used units. Trade up or down. Call Ted or Chris, Douglas Volkswagen Ltd., 388-5466.

Good, Clean
CARS AND TRUCKS
WANTED
Cash in 5 Minutes
— PLIMLEY —
1010 Yates St.

INSTANT CASH FOR
Sports Cars and Imports
BRIAN HOLLEY MOTORS
3319 Douglas — 384-1161

McCALLUM MOTORS will pay top dollar for any make or model car or light duty truck—call today. It pays to take a look at Yates and Cook
McCALLUM MOTORS LTD.,
386-6168

Sell your good used car to Suburban Motors for cash.
3377 Douglas

1958-1960 EDSEL CAR, EXcellent condition only. Phone 479-6757.

WANTED: LATE 50 OR EARLY 60 sports car, fair shape, reasonable. 384-9593.

WANTED: INEXPENSIVE COMpact car for cash. Phone 394-1921 after 6.

165 CAMPERS, TRAILERS AND MOTOR HOMES

ELECTION PROMISES?

They'll be a dime a dozen until August 30th. We're not seeking election, but we do make these promises which we make every effort to keep.
X Top quality merchandise at reasonable prices.
X Courteous and honest answers to your trailering questions.
X Service by experienced Recreational Vehicle Personnel.

Here are a few candidates for your consideration.

68 TRAVELAIRE 16' $1695
70 SCAMPER 175 model, like new $3195
68 SCAMPER 10½ camper $2195
69 YELLOWSTONE, fully self contained $2895.00
68 SECURITY 14', a beauty at $1695.00
71 RAN DELL 16' $2395.00
69 PROWLER 24', sleeps 4 $3995.00
72 SCAMPER 14' including tax; sorry, no trade $2195.00
72 STARCRAFT, STARLITES complete with spare, propane tank, sales tax $1995.00
71 SCAMPER 20' $4495.00

WHY NOT JOIN THE HUNDREDS OF VETERAN TRAILERITES VOTING FOR THE 72 TERRYS AND SCAMPERS.

PURVIS FLACK
TRAILER SALES LTD.
1915 QUADRA ACROSS
FROM THE CURLING RINK
Phone 388-9188
Service Dept. 382-4611
Easy Terms—Trades Welcome

EMPRESS PONTIAC
BUICK
G.M.C.

—THE RECREATIONAL—
—VEHICLE CENTRE—
See Vancouver Island's most complete selection of recreational vehicles.
Stocking for Instant Delivery:
North Star Motor Homes
Aquarius Motor Homes
Curtis Mini Homes
Security Campers
Corda Lane Campers
and a full line
of GMC Sport Trucks

WE RUN
A VERY SIMPLE
BUSINESS

WE SELL CAMPERS
AND MOTOR HOMES
Drop in and See Us
2524 Douglas at Bay
382-7121

LAYTON
SEAGULL
WEEK-N-DER
SPRITE

'71 18' NORTHWESTERN Trailer, fully self-contained, furnace and fridge, top condition. ONLY $2695

'71 8' VANGUARD camper, furnace $1145

'70 8' SECURITY Low Boy, sleeps 2, stove and ice box and jacks $995

'72 10' new WEEK-n-DER camper, fully self-contained. Large fridge, 3-way, furnace. ONLY $2995

DIV. OF DOMINION MOTORS
1812 Douglas 385-5012

COASTLINE
TRAILER CENTRE
642 Burnside Road 388-6021
OPEN WEEKDAYS 9 to 9
SUN. 1-5 — SAT. 9-5
PROWLER
NOMAD
KUSTOM KOACH
TRAVELAIRE
TRILLIUM
YOUR BEST BUY
at ANY PRICE

FENNELL'S
TRAILER SUPPLIES
Parts — Propane — Repairs
GALAXIE CAMPERS
SPORTSMAN CANOPIES
9 a.m.-8 p.m., Mon.-Thurs.
Open 7 days a week
6459 Pat Bay Hwy. 652-2511

SUPER MARKET
Over 30 models of tent trailers on view. Special $50 allowance for Island residents when purchased at Impala Camping Village, 1070 Cambie Road, Richmond. See the Fabulous Cabana Motor Home. We'll be in Sidney soon.

IMPORT TRUCK CAMPERS
"TIMBERLAND TRAVELLER"
Stock models and custom building. C.S.A. display units. 2450 Millstream or manufacturer at 478-2597.

DOGWOOD TRAILER SALES
PARTS — PROPANE
RENTALS
RANDELL TRAILERS AND
CAMPERS, 478-6841
Highway 1 and Millstream Rd.

McCALLUM MOTORS LTD.
Buccaneer campers for Datsun, Toyota, and Mazda trucks. Priced from only $1,195. It pays to look at Yates and Cook. McCALLUM MOTORS LTD., 386-6168.

OTTO MAVERICK H.T. CAMPER trailer, sleeps 6, tested, in good condition, all camping supplies complete with: trailer, ice box, heater, coleman stove, mattress, etc. $825. Phone before 5 p.m. 385-7739, after 5 p.m. 477-9145.

NOTICE TO ALL C

168 CAMPERS, TRAILERS AND MOTOR HOMES

HAVE YOU WONDERED why there are so many Vanguard campers on the road?

These are the reasons: Vanguard offers quality craftsmanship at reasonable prices, dependability, written warranty with numerous service centres across Canada, and a wide selection of floor plans to choose from. Don't delay come in today and see for yourself why Vanguard is the leader.

SPECIAL

1—ONLY 13' trailer with electric brakes, heater, hitch installed, licence, wiring and tax at—ONLY $2043.67. YOU SAVE $250.

1972 FORD VANGUARD COUNTRY CRUISER. See this winning combination van conversion at a price you can afford.

EASY BANK TERMS

TRADE-IN CAMPERS

8'6" VANGUARD, 48" cabover, 4 jacks. ONLY $1350

8' Security, heater, toilet. ONLY $1795

BUILD YOUR OWN

Camper, trailer, and van conversion. Parts, supplies and accessories, large stock at reasonable prices.

S. J. PEDEN LTD.
Open till 9 p.m. Thurs. and Fri.
2855 Quesnel St. 386-3464

CAMPER VAN

1969 Super Econoline custom woodnaugahyde interior; winter insulated; canoe rack; V-8, automatic; sleeps 2 adults, 2 children. Best offer. 656-4266, evenings.

HUNTERS

'50 Fargo ¾-ton, tested, and 8' camper, not cab-over, $400. 382-6634, after 5 p.m.

FOR RENT — FORD ECONOline van camper with pop-top. Fully equipped, sleeps 5. Available from August 15th. 598-1759.

1971 FORD TRUCK AND camper, many extras, fully equipped, low mileage, $4250. 598-5309.

10' GOLD LINE CAMPER, toilet, stove and fridge. $1895. 1970 Ford 250 ¾-ton 4-speed transmission. $2500. 385-2987.

BRITISH MOTOR HOME, FACtory equipped, rebuilt engine, L.P. stove, 6'2" headroom, good condition. $2,000. 386-0662.

1969 VOLKSWAGEN CAMPER, running water, sleeps 2 adults, 2 children, 320 Bessborough Avenue.

CENTURY HARDTOP, NEW CONdition, additional camping gear. 3922 Blenkinsop Rd.

CORDA LANE CAMPERS
Full range of sizes — Total C.S.A.
478-2461 894 Goldstream Ave.

OKANAGAN CAMPER, BUBBLE top model suitable for import pickups. Horwood Mazda, 385-1451.

1966 GMC ¾-TON HEAVY DUTY plus 11' camper back, fully equipped. 478-5235.

TALL WOODEN CANOPY HAS cupboards, fold down bunk, ideal for hunting, $30. 384-2689.

2 SLEEPER CAMPER, FOR IMport, 3 months old, used once, $700, phone 385-6190.

1971 CHEV. VAN CAMPER, under 6,000 miles, fully equipped as new, 656-4866.

TOTE-EM TRAILER SALES
478-1041 Days 384-8791 nights

21' CUSTOM BUILT MOTOR home, $4950 or reasonable offer. 617 Drake. 385-7966.

TENT TRAILER FOR RENT, $25 per week. Phone 479-2886 after 5:30 p.m.

FOR RENT: 15' TRAILER, sleeps 6, $45 week. 479-4529.

LARGE UTILITY TRAILER, $115. 592-9146.

HARDTOP TENT TRAILERS FOR rent, $40 per week. 386-7495.

169 MOBILE HOMES AND PARKS

BOB'S TRAILERS

ARISTOCRAT quality safety approved Travel units, campers and trailers

Marlette, Parkwood, Four Seasons Homes, Canadian or American.
TAKE YOUR PICK.

Set up in our park 8x40 home — landscaped, with skirting — just move in at $4050. This unit is really clean. Large new spaces for all our homes.

EAZLIFT HITCHES

386-3623 478-4979

THIS WEEK'S SPECIAL — meet this for value — 16' LO LINER, hitch, brakes, $2495 value at $2295.

WAGON TRAIN ESTATES LTD.
2524 Douglas St., 386-3291
2500 Florence Lake Rd., 478-1796
731 Goldstream Rd., 478-7333

THE SQUIRE
One of the finest Canadian-built homes. VLA, CMHC approved. The most beautiful exterior and interior finish. See our display home (sold).

Used homes:
12x64, 1969 Olympian, in park.
12x52, 1970 Velaire, in park

GLENKEY MOBILE HOMES LTD.

Open Daily 10 a.m. to 9 p.m.
Weekends 11 a.m. to 6 p.m.

2705 Douglas St. at Hillside
385-2491 385-2492

GOLDSTREAM MOBILE HOMES LTD.
COMMODORE — ATCO HOMES MODULINE
2885 Trans-Canada Hwy.
478-1751

QUIET LANGFORD LOCATION 12x44, 1-bedroom plus den and verandah. All set up in an adult Park on a large landscaped plot. Fully furnished, immaculate condition. Ideal for retireds. Asking $9,500. Leo VanDyk 386-3585. Res 479-6264, Metropolitan Realty Ltd.

TRIANGLE HOMES LTD.

MARINER, GENERAL LEADER AND PREMIER
478-1774

1969 12X64 AMBASSADOR. 2 OR 3 bedroom, fully furnished, washer and dryer, walnut panelling, wall to wall carpet, imitation fireplace, lots of storage space. $8500. 479-2459.

MOBILE HOME, EXCELLENT condition. All set up in adult park. Double size, 22x44. Includes washer and dryer. Excellent financing. 385-5911. W. Bentley.

IN NICE QUIET ADULT PARK, near bus and stores, single and double-wide mobile homes. JACKSON'S GOLDSTREAM ESTATES. 974 Goldstream Ave.

WELLS O' WEARY TRAILER Lodge, waterfront, 5 miles west of Sooke on West Coast Rd., 385-3674, 642-5465.

SOOKE TRAILER PARK, 7021 Grant Rd. One vacancy, $30. 478-6301.

1970 44' 1-BEDROOM EMBASSY. Unfurnished, on leased ¾ acre. $6,500, firm. 478-7680 after 6.

MOBILE HOME, 8X35, 2 BEDroom, furnished, good condition. $2400. 748-8333.

2-BEDROOM, 1970, IN NICELY located adult park, clear title, very clean, $7,000. 478-6369.

181 TOURIST ACCOMMODATION

ACCOMMODATION AND PARKing, 1353 Pandora. 383-9859.

VISITORS WELCOME, 386-9065.

185 CONVALESCENT AND REST HOMES

SUNNY SEMI-PRIVATE ROOM. Available for lady who needs a little attention. Reasonable rates. Excellent meals. Welcome to visit. 384-1750.

VAN'S REST HOME
Large semi-private, front room, on main floor, for gentleman, very reasonable rates. 1135 McClure. Phone 382-0083.

2 BEAUTIFULLY FURNISHED private rooms available in Richmond Villa. For particulars phone Miss Dundas, days, 477-1865, evenings 592-1526.

LOVING CARE FOR MOTHER and father. Sunny semi-private rooms, excellent meals. Call Mrs. Nieinela, Sunshine Rest Home, 388-7426.

ROCKLAND, CHARMING ACCOMmodations and loving care, 384-6351.

PRIVATE OR SEMI-PRIVATE room in small guest house. Excellent meals, family atmosphere. 385-4632.

LOVING CARE FOR MOTHER or father. Call Mrs. Mack, 383-9315. Fairfield Rest Home.

190 ROOM AND BOARD

THE GLENSHIEL HOTEL offers full hotel services to retired guests. Reasonable rates include 3 excellent meals, afternoon tea, elevator and TV lounge. Close to downtown and Beacon Hill Park. 383-4164.

ROOM AND BOARD IN DELUXE home, excellent food, $125 a month. 382-7667.

ROOM AND BOARD FOR WORKing man. Good meals. TV. Good bus service. 384-1505.

GUEST HOUSE, GOOD FOOD and accommodation, quiet friendly atmosphere, 386-6903.

FULL HOUSE PRIVILEGES FOR elderly active lady, Langford area. 478-3735.

JEHOVAH'S WITNESS HOME. Has full room and board, family atmosphere, $90. 598-4468.

RETIRED PERSON OR COUPLE, private or semi. Private bath. 479-8041.

ROOM AND BOARD, 5 MINUTES from town. $90, $80 month. 386-8520.

ROOM AND BOARD, MEN ONLY 382-7912

191 ROOM AND BOARD WANTED

BOARDING HOMES URGENTLY needed for adult Indian Students, 18 years and over, attending courses in Greater Victoria area from Sept. '72 - June '73. Standard boarding rates. For further details phone 592-1281 ask for Indian Counsellor.

193 ROOMS TO RENT

HARRIS GREEN APT.
Clean rooms, $18 a week and up. Parking, kitchen facilities, laundry. Right downtown at 921 Pandora. 386-9083.

ROOMS, SINGLE $4 UP.
Breakfast available.
Roccabella Guest House
777 Blanshard 385-9030

QUIET HOME NEAR QUEEN Victoria Hospital, kitchen privileges, no drinking. Men only. 383-6506.

SLEEPING ROOM HIGH Quadra, separate entrance, new home. Working gentleman. 479-7043.

NEW ENGLAND HOTEL. QUIET, clean rooms. Downtown. Reasonable rates. 1312 Gov't St., 382-1825.

SMALL PANNELLED, ALL FOUND, $56. Bus. 1303 Gladstone, 382-6728.

ROOM FOR QUIET WORKING man, kitchen facilities, $50. 383-9973.

GIRL TO SHARE 3-BEDROOM apartment. $60. 382-4576.

ROOM, KITCHEN PRIVILEGES. Female. 388-5226.

ROOM TO RENT, PRIVILEGES. 384-5417.

194 ROOMS WANTED

WANTED: ROOM NEAR CAMOsun College, by university student; male, non drinker, also wishes some meals in exchange for services, 386-3511 between 6 and 8 p.m.

197 HOUSEKEEPING ROOMS TO RENT

RITZ HOTEL
Convenient downtown location
Elevator service — cablevision
Daily, weekly or monthly rates
710 Fort St. 383-1029

CRESCENT ROAD, BEAUTIFUL view, Olympics, cheerful front-room with sunporch, nicely furnished, fridge, stove, TV, dishes, no linen, share bath. Lady only. $90 including utilities. 598-4071.

NEAR BEACON HILL PARK AND ocean, handsomely furnished small and medium housekeeping room. Each includes electric stove, fridge, sink. $70 and $75. 598-3245.

1037 SOUTHGATE
Ladies only. Nicely furnished. Includes all utilities.
DON STRIPLING 386-1361
CANADA PERMANENT RENTALS

IN QUIET ROOMING HOUSE, large front housekeeping room with kitchenette, $60, also basement room, $40. Fort near Cook. 383-6926.

AVAILABLE NOW, $45. BRIGHT bedsitting room, use of kitchen, share bath. Ground floor. Gentleman only. 384-8946.

BEAUTIFUL FURNISHED front room in Fairfield, share large kitchen with 1 other girl. $75 monthly. Girls only. 479-6938.

CLOSE TO TOWN, LARGE bright bedroom and kitchen utilities. $58. 2319 Wark Street. 382-5521.

CLEAN, COMFORTABLE, KITCHen facilities. All found. Working adult. 239 Superior.

NICE, LARGE, FURNISHED housekeeping room for quiet gentleman. $50. 382-4946.

$50. PRIVATE ENTRANCE. Walk downtown. Suit quiet lady. 479-4353 after 5.

3 ROOMS AND WASHROOM, AUtomatic hot water, oil heat, $85. 1425 Bay St. 386-1567.

ALL FOUND, COMFORTABLE, sea view, park, furnished. Fairfield. 382-0541.

OXFORD HOTEL, 777 FORT ST. Reasonably priced downtown house-keeping rooms. 384-5751.

LIGHT HOUSEKEEPING. CABlevision. Fairfield. Near bus and shopping. 384-2949.

CLOSE-IN, 941 KINGS; LARGE room, share kitchen facilities. $55. 382-0480, 479-3641.

NICELY FURNISHED BRIGHT housekeeping room, walking distance to town. 382-6681.

CLEAN, OWN KITCHEN AND sink. All found, 1007 Johnson.

BRIGHT LIGHT HOUSEKEEPING room, Fairfield, 385-0850.

1 AND 2-ROOM, COLORED TV, cablevision, $55. 386-9309.

199 HOUSEKEEPING ROOMS WANTED

WANTED: HOUSEKEEPING room by university student, male, non-drinker, near Camosun College, phone between 6 and 8 p.m. 386-3511.

200 APARTMENTS TO RENT UNFURNISHED

ROCKMEARE MANOR
1144 Rockland Ave.
1 block off Cook and Fort St.

Open Sept. 1st, 1972
Prime location
Walking distance downtown

Features:
—controlled entrance and elev.
—wall-to-wall quality carpet
—soundproofed concrete floors
—oil HWH—individual controls
—private balcones, 5x14
—colored appliances—
2-door fridges
—Cablevision included
—free parking and 10 renting carports

Bachelor $122-$127
1 bedroom $144-$156
2 bedroom $178-$195

Sorry, adults only, no pets

If reserved now, suites held for October 1st, 1972 occupancy.

For advanced viewing please phone for appointment, any time, any day:
Supervisor of Apts. 477-6759
G and O Holdings 388-7331

200 APARTMENTS TO RENT UNFURNISHED

1653 OAK BAY—PARK AVE.
Spacious—well maintained.
2-Bedr.—$160
1-Bedr.—$140
Resident Caretaker 388-5736

2150 CADBORO BAY RD.—Daymer Apts.
1-Bedr.—$110
2-Bedr.—$135
Contact Suite 36—592-1105

1660 FORT ST. — King Arthur Apts. Spacious — well maintained.
2-Bedr.—$155
Resident Caretaker 384-8544

1400 CAMOSUN — Cavalier Apts. Walking distance.
1-Bedr.—$125
Resident Caretaker 382-9393

2072 CADBORO BAY RD. — Bright — spacious — fridge and stove.
1-Bedr.—$115
Contact after 5 p.m. 592-9040

1791 ROCKLAND — Rockland Heights.
2-Bedr.—$145
Resident Caretaker 388-6349

DOWNTOWN — Compact, heated.
1-Bedr.—$95

RENTAL DEPT.
A. BERNARD & CO. LTD.
655 Fort St. 384-9335

FAIRVIEW MANOR
505 TRUTCH
One-bedroom suite from $145—
Close to bus and shopping. Free laundry and cablevision. Controlled entrance.
Contact Res. Managers
Mr. and Mrs. Bayliss — 388-5833.

CASA DEL GRANDE
1555 RICHMOND
One 1-bedroom, $132

CASA DEL MAR
1625 RICHMOND
One 1-bedroom, $123

Superior Spanish styling combined with all modern conveniences. Make these blocks RIGHT FOR YOU.
Call Resident mangers, 385-4250.

CASA DEL RIO
1535 JUBILEE
1 BEDROOM $132
AVAILABLE SEPT. 1
Located on quiet street, this unit has wall-to-wall carpet and all modern comveniences. Close to shopping centre, hospital and bus service.
Call Res. Managers — 388-4574
BUILDERS AND DEVELOPERS

ORCHARD HOUSE
Victoria's Tallest
Apartment Building

Apartment living at its finest: overlooking the Parliament Bldgs. or the Strait of Juna de Fuca. Walk to famous Beacon Hill Park or a leisurely stroll downtown. Enjoy the outdoor recreation area, heated swimming pool, sauna and whirlpool.

FACILITIES:
—Garage parking
—High quality soundproofing
—Fireproof construction
—All steel and concrete construction
—Three high-speed silent elevators.
Res. Manager 647 Michigan
388-4659 or 382-4650

VISTA VILLA
734 LAMPSON STREET
NE WAPARTMENT

One-bedroom suites from $142

—Quiet area
—Free parking
—Wall-to-wall carpeting
—Soundproofing
—Excellent bus service

RESIDENT MANAGER
382-9666
KER and STEPHENSON LIMITED
385-3411

OCEAN PROP MANAGEMENT
425 Quebec St. Ph. 386-2842

CENTRAL MANOR — 1230 Fort
1-BR ste. (2nd fl.) $126
Manager: B. Matthews
Phone 382-7505

THE ROYAL SCOT — 425 Quebec
Studio (4th fl.) $130
1-BR from $138
Manager: G. Arnold—
Phone 385-3543

EL MIRADOR — 777 Cook
Bachelor (3rd. fl.) $105
1-BR (3rd. fl.) $136

VILLA ROYALE — 964 Heywood
1-BR (3rd. fl.) $144

1260 PEMBROKE $115
Large 1-bdrm., stove and fridge, w-w carpeting and drapes. Includes heat, water and cablevision. Available immediately.
945 ESQUIMALT RD.
1-BDRM. $110
2-BDRM. $125
Each has stove and fridge. Includes heat, water and cablevision.
DON STRIPLING 386-1361
CANADA PERMANENT RENTALS

SPRAGUE CENTRE
Head and Esquimalt Rd.
1—2 Br., magnificent ocean and city view. Over 1100 sq. ft. Ste. 308 — $190.
1—2 Br. 1100 sq. ft. Ste. 301 — $180.
1—1 Br. Ste. 303 — $13500
Elevator to all floors and to covered parking. Heat and cablevision inc. Consideration to children. 388-6475 9 a.m.-5 p.m., Mon.-Fri., or 384-1283 after.

ELDORADO APTS.
1401 FORT ST.

1-bedroom corner apartment, convenient to town. Quiet well managed. Wall-to-wall carpet throughout, free laundry. Cablevision, heat, September 1st. Adults, no pets. Mrs. French, 385-3061.

SELF-CONTAINED SUITE FOR married couple without charge in return for answering telephone and doors 4 evenings a week after 9:30 p.m.; every second Sunday morning until 12 noon; 5 evenings a week between 5-7 p.m. No children. No pets. 383-3031 between 9 a.m.-5 p.m.

ESQUIMALT, NEAR NADEN, large 2-bedroom suite. Cablevision, heat, wall-to-wall carpeting, drapes, parking and balcony, $150. Married couple with 1 or 2 children welcome. 388-4925 or 385-3735.

ROCKHEIGHTS VILLA
742 LAMPSON STREET
2-bedroom suite available August 15, $158. Swimming pool. Call resident caretaker, 384-3677.
KER & STEPHENSON LIMITED
385-3411

COZY, 1-BEDROOM, LARGE room suite, all utilities included, at $128. Adults only. Vacant September 1. 456 Chester Ave. Phone after 6 p.m., 383-1655.

PARTLY FURNISHED 1-B.R. suite, Oak Bay Border. Priv. entr. $135 per mo. All utilities included. RON BLACK, 384-8001 days or 656-1954 eves.

CLEARVIEW APTS.
1238 Yates, large bachelor suite, $105, including wall bed; one bedroom, $120. Cablevision, laundry. 384-7785 or 386-1961.

LARGE 2-BEDROOM APARTment, Esquimalt. Drapes, heat and cablevision included. $140. September 1. Adults only. No pets. Phone 385-6598 or 478-2451.

AVAILABLE IMMEDIATELY, 1-bedroom apartment in Oak Bay. Elevator, free cablevision, laundry. $130. 592-0255.

BEACON HILL PARK, VANcouver Street. Bachelor suite, Unfurnished. $90. Furnished, $97. Adults. 382-8947.

COLWOOD-LANGFORD AREA
1 and 2-bedroom de luxe suites, wall-to-wall carpeting throughout, All utilities included. Call 478-2519.

HIGH QUADRA, GROUND floor, charming, clean 1-bedroom suite. Private entrance. Quiet single person. $115. 382-5240.

$90 — 1-BEDROOM SUITE, ESquimalt Road, close to bus and shopping. To view phone 384-3574.

QUIET, RETIREDS, NONdrinkers, Gorge Waters, $100 includes everything. 386-2971.

2-BEDROOM SUITE, $130. JAMES Bay area, adults only. 382-3720.

2-BEDROOM, $120. 2 CHILDREN. James Bay. 383-8614.

ONE-BEDROOM, MAIN FLOOR, near Crystal Pool, 386-9056.

200 APARTMENTS TO RENT UNFURNISHED

LORD AND LADY SIMCOE
The Simcoes
"Victoria's
Prestige Address"
One and two-bedroom
Furnished or unfurnished
Large heated pool in
Delightful Garden Setting
Saunas
Soundproofing
Wall-to-wall carpet
Free outdoor parking
Recreation room
Lounge
Cablevision
Controlled entrances
440-450 Simcoe St. 385-3111

SHANGRI-LA
840 CRAIGFLOWER RD.
ESQUIMALT

$212 per month including cablevision and water in these brand new 3-bedroom units which have washer and dryer, fridge and stove included, w-w shag carpeting, 2-pce. bath down and 3-pce. up. Storage rooms, 2 children welcome. Sorry no pets. Call Resident Manager, Suite No. 11 or

BROWN BROS.
ON BLANSHARD
385-8771 Anytime

WATSON MANOR
1000 McCLURE

In a convenient, quiet Fairfield location.

Sunny south-facing one-bedroom suite in a new building. $137

Mature adults only, no pets.
Resident Manager, 386-6457
Diamond Developments Ltd.

WELLINGTON MANOR
1670 FORT ST.

Nice quiet building with all modern conveniences. Close to transportation and shopping. Hardwood floors in all suites.

1-BEDRM. FROM $120
2-BEDRM. FROM $165

BROWN BROS.
ON BLANSHARD
385-8771 ANYTIME

CHRISTIE POINT APTS.
PORTAGE INLET
WATERFRONT

2 bedroom adult only suite—fully carpeted $165.00 scenic views. Also one 2 bedroom adult only $140 15½ acres landscaped grounds, no through traffic, pool, boat dock, work shop, playgrounds, nursery school.

NO PETS
385-0644 2951 Craigowan Rd.

ENJOY VICTORIA
IN COOL QUIET
DUNSMUIR HOUSE
(Off Esquimalt Rd.)

GARDEN-LIKE SETTING
ON THE OCEAN
LARGE PATIOS

Suites Available Now
Congenial Res. Mgr.
831 Dunsmuir Rd. 388-4943

COLONY PARK MANOR
1680 Poplar
UNIVERSITY DISTRICT
1 bedroom suite 160
1 bedroom suite 165
top floor
1 only 2-bedroom suite $185
1st floor
SWIMMING POOL, SAUNA
HYDROTHERAPY
AND RECREATION ROOM
477-1711

BAYSHORE COURT
912 SELKIRK
NEW WATERFRONT APT.

Luxury Living
Close to downtown
Bachelor from $92
1-bedroom from $130
2-bedroom from $165
386-0517 384-4352 or 385-0611
Abaco Property Management Ltd.

2-BR. Suites
3-BR. Townhouses
Heat, water and cablevision included. Children welcome. Sorry, no pets.
BURNSIDE GARDENS
3622 TILLICUM
384-0034 386-9849

CAIRN VILLA

Beautiful park-like setting, all modern conveniences. 1 and 2 bedroom suites situated at Lampson and Old Esquimalt Rd. at Highrock Cairn Park. Mature child welcome. For further information, call Manageress, Mrs. Wood, 383-3239 or 598-2764.

ELMWOOD TERRACE
1399 STANLEY

1 and 2-bedroom suites, adults only, billiard room, wall-to-wall carpeting, controlled entrance, sauna, cablevision, drapes, electric heat, $125 per month. Phone Resident Manager, for our low rents. 384-1780.

BAYSHORE COURT
912 SELKIRK
NEW WATERFRONT APT.

Luxury Living
Close to downtown
Bachelor from $92
1-bedroom from $130
2-bedroom from $165
386-0517, 592-7678 or 385-0611
Abaco Property Management Ltd.

WESTWOOD ARMS
1150 HILDA ST.

One 2-bedroom suite, 3rd. floor, front corner, $155. One 2-bedroom suite, 2nd floor, rear corner, $145. Both newly decorated. Attractive suites in modern building. Fairfield area on quiet street. Laundry and parking included in rent. Resident manager, R. J. Kingsland, phone 384-2597.

OSTERLEY COURT
1520 Richmond, New
Soundproof concrete floors. Controlled entrance. Wall-to-wall carpets, drapes, cablevision, electric heat, parking included.
1-bed. $130, 2-bed. $165, $170.
Res. Man. 386-1767, 477-1062
No Children or Pets

CRESTWOOD APARTMENTS
Available now, cute 1-bedroom apartment, hardwood floors, vanity bath, colored appliances, close in on busline, heat, cable and parking included in low rent of $112. No pets or children. To view please phone 382-0381.

CAMILIN MANOR
Available Aug. 1 — Modern spacious 1-BR suites, conveniently located near shopping and bus, easy walking distance to town. Call Res. Mgr. 385-7147 or Bayshore Realty Limited 388-6424.

$95. QUIET RETIREMENT SUITE in well-kept, close in Fairfield block. Separate L.R. and D.R. Small B.R. avail. Now 384-8124 or 385-2596.
PEMBERTON, HOLMES LTD.

ONE-BEDROOM SUITE, WALL-to-wall carpet, range, fridge, cablevision, free laundry. Viceroy Apartments, 1009 Fairfield. Adults only. $125. 479-4024, 383-1233.

1-BEDROOM SUITE, UTILITIES included. $125. Available immediately for information phone 385-2222 between 8:30 a.m.-5 p.m.

ESQUIMALT, 1-BEDROOM SUITE near Dockyard and Naden. Includes hot water, washer-dryer, cablevision. $85. 382-9995.

1 BEDROOM AND SMALL ROOM, self-contained ground floor, immediately. 388-7744

2 BEDROOMS, WALL-TO-WALL, fridge, stove, drapes, $175. 382-7365 evenings.

LARGE, 1-BEDROOM SUITE. Private entrance. Convenient location. Suit pensioner, $95. 385-2009.

THE CORONA
1-bedroom suites from $115
382-0248.

200 APARTMENTS TO RENT UNFURNISHED

BRAND NEW—NOW RENTING
BROOKSIDE MANOR
Park outlook, quiet location close to Jubilee area. 84 large de luxe suites.
—Hydro therapy pool
—Sauna bath
—Exercise room
—Billiard room, games room
—Hobby room, workshop
—Covered parking
—Two elevators
—Concrete floors
—Excellent soundproofing
BACHELOR from $119
ONE-BEDROOM from $139
ONE-BEDROOM AND DEN from $159
TWO-BEDROOM from $178
TWO-BEDROOM AND TWO BATH from $195
THREE-BEDROOM $275
All suites contain shag carpeting and luxury appointments.
For further information call:
Mr. R. Bowlby
No. 302—2623 Richmond Rd.
598-1121

MT. TOLMIE RIDGE APTS.
Panoramic views, 106 outstanding de luxe suites on a six-acre private park.
—Heated indoor swimming pool
—Sauna bath
—Hydro therapy pool
—Billiardroom — View lounge
—Hobby room — Workshop
—Enclosed parking
—3 elevators
—Concrete floors
—Excellent soundproofing
BACHELOR $130
—Enclosed parking included
—Many suites contain two bathrooms and shag carpets
For further information call:
Mr. and Mrs. R. Mcindoe
No. 221—1900 Mayfair Dr.
598-3821

THE DEVON OAKS
1066 FOUL BAY ROAD
Quiet, desirable location, close to shopping, bus routes, Jubilee, Oak Bay and leisure areas.
ONE-BEDROOM $140
Mr. and Mrs. R. Mabee
No. 404—1066 Foul Bay Rd.
592-3680

"THE OAK BAY MALL"
2025 OAK BAY AVE.
Centrally located to bus, shopping centres, UVic, Jubilee and leisure areas. Luxury apartment with bright de luxe suites.
—All suites include heat, cablevision, drapes, storage, parking.
BACHELOR $118
ONE-BEDROOM $140
Mr. and Mrs. B. D. Hadlow
Suite 303 — 592-1469

OAK BAY
WINCHESTER COURT
"Beautiful Courtyard Entrance"
—92 de luxe extra spacious suites
—Quality wall-to-wall carpeting
—Concrete floors, double walls
—REC. ROOM WITH BILLIARD AND BRIDGE TABLES
—SAUNA ROOM
—WORKSHOP
—Walnut kitchen cabinets
—Feature wall, china shelves
—Colored appliances
—Cushion floor, kitchen and bath
—Generous living areas
—All suites include heat, cablevision, drapes, storage, parking
—Courteous resident managers
BACHELOR $120
ONE-BEDROOM from $135
Call Mr. and Mrs. N. Demmons
311—1063 Foul Bay Rd. — 592-4653

PARK PACIFIC APTS. LTD.
For details and transportation to view all above suites, call
Mr. R. Bowlby, Prop. Mgr.
598-1121

CHARTER HOUSE
435 Michigan
384-8923

REGENT TOWERS
415 Michigan
383-6216

AVAILABLE
—Bachelors
—1-bedrooms
—2-bedrooms
—Swimming pool
—Covered parking
—Cablevision
—Located in spacious well-kept grounds
—Pleasant stroll to downtown
—Choice ocean view

All Rental Enquiries Welcome

Managed by
NORTH WEST TRUST
386-3534

TUDOR ESTATES LTD.
2030 Douglas St.

ST. MARGARETS
1830 Fern St.
This modern apartment building situated at the corner of Fort and Fern offers all of the modern apartment facilities plus heated indoor pool, therapy pool, saunas and rec. room. To view phone or visit the Resident Manager Suite 110, 385-0201 or Assistant Manager, Suite 128, 388-9052.
One bedroom from $136.

CHARTWELL HOUSE
1343 Harrison St.
Phone 388-6930
Situated on Harrison St. between Pandora and Yates this building offers all modern facilities.
1 Bedroom from $125.
Sorry adults only. No pets.

KIRKCALDY APTS.
575 MARIFIELD, OFF GOV'T
Close to Parliament Buildings and PARK. Very quiet setting
2-bedroom from $150
1-bedroom from $130
Working Couple or Semi-Retired
Resident Manager, Mr. Batchelder
Ste. 210, 388-6355 anytime

SWIFTSURE APTS.
540 RITHET STREET
Bachelor from $115
1 block from Dallas Road
Close to Safeway, banks and bus line. Large roomy suites, concrete floors, wall-to-wall carpets, drapes, Cablevision. Free parking.
Resident manager, Suite 208. Phone 384-1004 anytime.
Barrington Enterprises Ltd.
For further information on the above call 384-4128 weekdays 9:00-5:00. Transportation available.

CRAIG HOUSE
885 CRAIGFLOWER ROAD

Two bedroom de luxe from $175
One bedroom de luxe from $135
Bachelor suites, 5 only from $125

LUXURIOUS SPACIOUS

2-door de luxe refrigerators
Wall-to-wall carpets
Olympic view
Bus passes door
Free outdoor parking
2 elevators

RESIDENT MANAGER
386-7147

Ker & Stephenson Limited
385-3411

GRANADA COURT
1233 FAIRFIELD ROAD

2 only two-bedroom suites from $190.

Spacious and luxurious
Controlled entrance.

RESIDENT MANAGER
385-7375

KER & STEPHENSON LIMITED
385-3411

2-BEDROOM APARTMENT ON Linden near Rockland. Catering to ladies of a mature age. Very quiet, cablevision. Phone 384-4675.

CLEAN, QUIET, HONEST GIRL to share unfurnished 2-bedroom apartment, central. Evenings, 386-3814.

SEARS AREA 1 BEDROOM STE $130. Manager 384-3291 or Western Homes Ltd. 382-9513.

HIGH QUADRA. TWO 1-BEDroom suites. Phone 383-1721.

200 APARTMENTS TO RENT UNFURNISHED

BROWN BROS. ON BLANSHARD
385-8771 ANYTIME
Free transportation available 9 to 4 weekdays!

COMPARE OUR RENT FOR REAL APARTMENT VALUE
High location; large suites; carpets, drapes, free parking, cablevision; excellent shopping; bus stop at door. Available September 1.

BACHELOR SUITE $118

1-BEDROOM SUITES FROM $127

OAKVIEW MANOR 3420 QUADRA
Phone 383-9393 OR Rental Agents:

P. R. BROWN and SONS
762 Fort Street 385-3435

LONDON FLATS
1321 BROAD ST.

A very unique downtown location. New w-w carpeting, controlled entrance, sundeck elec. range and fridge. One bedroom $125 and bach. $120. Call BROWN BROS. ON BLANSHARD, 385-8771 for an appointment to view.

BARRINGTON MANOR
2174 CADBORO BAY RD.
OAK BAY

Nice quiet building with all modern conveniences. Close to transportation, shopping cetre and walking distance to beach. One bedrooms from $125, and two bedrooms from $155 avail. immed. Call BROWN BROS. ON BLANSHARD, 385-8771 Anytime for resident managers.

HAMLET HOUSE
1500 CHAMBERS ST.

Right on the corner of Chambers and Pandora which means walking distance to downtown. On bus line and close to shopping. New building with w-w carpeting, cablevision, balconies, controlled entrance, elevator. One bedroom suites available now from $125. Call BROWN BROS. AGENCIES LTD., 385-8771 Anytime for resident manager.

CARRIAGE HOUSE
1020 BURDETT ST.

Excellent location within walking distance to town. Guaranteed no rent increase for 2 years. W-W shag carpeting, balconies, free parking, 2-door fridges, therapy pool and sauna baths. One bedroom from $135. and 2 B.R. from $185 avail. Sept. 1st Call BROWN BROS. ON BLANSHARD, 385-8771 anytime for an appointment to view.

ASHTON OAKS
1145 Bay St.
Rents Reduced
and all
Utilities Included
For 1 BR at $132 to $137
One trained cat or
child accepted
383-2832
D. F. HANLEY AGENCIES LTD.

WHY HUNT?
JUST CALL
STERLING RENTAL AGENCY
383-7171
NO FEE TO TENANT

MORAINE APARTMENTS
730 VANCOUVER STREET

1 only, two-bedroom suite, $130. Quiet block, available September 1. Call resident caretaker, 386-9380.

KER and STEPHENSON LTD.,
385-3411

COACHHOUSE APARTMENTS, 1255 Grant St. Bachelor suite, $95 per month, heat, cable, parking included. 384-2295 or 598-3110.

200 APARTMENTS TO RENT UNFURNISHED

"Where tenants are people not numbers on doors"
BRIERWOOD MANOR
465 Niagara Street
NEW—NOW RENTING
This new building is first in space in Victoria with its spacious shag carpeted suites, complete with 2-door fridges and many other features.
Drop in and meet our new Managers, Mr. and Mrs. L. Sigurdson and inquire about their special on one-bedroom suites.
BACHELOR $120.00
1 BEDROOM FROM $135.00
Resident Manager 388-9812

ROYAL RICHMOND
1720 Richmond Road
Modern new building in desirable location near Jubilee Hospital, shopping and transportation. All services included in rent except telephone.
BACHELOR $118
1-BEDROOM $137

GLENWOOD APTS.
206 Oswego Street
Near sea, park and city centre in modern well-maintained block. Sorry no children.
1-BEDROOM $130
Resident Manager 383-8508

HARRISON HOUSE
1417 Harrison Street
Modern block in convenient area for transportation and shopping. New enlarged parking facilities have just been added.
1-BEDROOM $135
Resident Manager 385-2205

MONTREAL TRUST
For information, viewing, transportation
386-2111 1065 Fort St.

VICTORIA'S NEWEST
DE LUXE TOWNHOUSES
VILLAGE PARK
3987 GORDON HEAD ROAD

—2-storey construction
—large 3-bedroom units
—complete soundproofing
—full basement
—fireplace
—1½ baths
—wall-to-wall quality carpeting
—appliances
—private rear yards with patio
—fully enclosed 20'x40' pool
—saunas
—recreation room
—3½ acres park and playground
—bus at door
—next to University
From $325
477-5200

MADRONA MANOR
QUIET ASHGROVE
Quiet location near Jubilee Hospital. Extra large suites. Wall-to-wall carpets. Well maintained.
1-Bedr.—$130
2-Bedr.—$165

RENTAL DEPT.
Resident Caretaker, 385-7872.
A. BERNARD & CO. LTD.
655 Fort St. 384-9335

CROFT HOUSE
128 CROFT ST.
Near sea — buildings — shopping. Spacious well-maintained suites with every convenience.
1-Bedr.—$132
2-Bedr.—$160

Resident Caretaker, 382-8096
RENTAL DEPARTMENT
A. BERNARD & CO. LTD.
655 Fort St. 384-9335

ROYAL SOVEREIGN APTS.
1678 FORT ST.
Sauna Bath, roof-top observation room, suites are spacious and in immaculate condition.
1 Bedroom, $130
Resident caretaker, 382-9064
A. BERNARD & CO. LTD.
655 Fort St. 384-9335

SIDNEY VILLA
2360 HENRY AVE.
SIDNEY
Extra space available for your boat or trailer.
Two 1-bedroom Suites
Free parking, cablevision, heat, hot water, drapes. Wall-to-wall. Elevator. Controlled entrance. Laundry facilities on each floor. Near marinas, shopping plaza and senior citizens' centre. Sorry, no children or pets. Resident manager, 656-4250 or 386-1508.

GRENADIER MANOR
1537 BELCHER AVE.
Lovely modern one bedroom suites in this quiet building on a quiet street near bus route and shopping. Adults only; no pets. From $130 and available immediately. Call Resident Manager or BROWN BROS. ON BLANSHARD, 385-8771 Anytime!

SYLVIA COURT
1485 FORT ST.
You must see these bachelor suites renting from $75 and one only one bedroom at $100 per month. H.W. floors. Includes heat, water and cablevision. On bus line and close to downtown. Call BROWN BROS. ON BLANSHARD, 385-8771 Anytime!

GOODACRE TOWERS
350 and 360 DOUGLAS ST.
Directly opposite Goodacre Lake in beautiful Beacon Hill Park. Customary highrise amenities. Studio, 1 and 2 bedrooms available. Mature adults only. Sorry no pets. For further rental information phone 385-8111, 9 to 5.

EL FLAMINGO — LA PALOMA
516-532 DALLAS ROAD
WATERFRONT LIVING WITH OUTDOOR SWIMMING POOL
1 only bachelor suite $105
3 only 1-bedroom suites from $128
RESIDENT MANAGER
383-9161
Ker and Stephenson Limited
385-3411

OLYMPIC VIEW
1160 ESQUIMALT RD.
New building. Ideal location. All modern facilities and lovely large suites. Available:
Two 2-bedroom suites, $170, $180
Also two 1-bedroom suites
Resident Manager, 384-9121

TIDELINE APTS.
1470 Dallas Rd.
Large 2 bed. suite, $155
Resident Manager 382-5851

BY JUBILEE H

201 APARTMENTS TO RENT FURNISHED

LARGE LIVING ROOM, DINette, kitchen, in modern block near Queen Victoria Hospital. Cablevision, laundry room. 1-bedroom, $140. Adults. 386-2385.

AVAILABLE SEPTEMBER 1ST in Rockland Craigdarroch area, bachelor suite with view of city, $130. Also smaller bachelor suite, $95. 385-5810.

MODERN STUDIO TYPE UNIT everything supplied. Close in, covered parking. Michelangelo, 1158 Yates. 386-2812, 386-0112.

BACHELOR SUITE, PRIVATE bathroom, quiet lady's only, near Jubilee Hospital, $80 month. 658-8028.

BACHELOR SUITE, JAMES BAY area. Only $55 month. Mature gentleman only. Must have references. 383-2625.

2-BEDROOM SUITE, MAIN floor, close to Gorge hospital, heat and hot water included. Quiet adults only. No pets. $130. 384-7434.

2-ROOM SUITE, $65 PER month. Housekeeping rooms, $50 and $75. Working adults only. 388-9554 after 5.

1-BEDROOM SUITE. SEA VIEW. Cablevision. $110 single. $120 double. Sorry no pets. Drive by 160 Memorial. Then call 385-6868.

FAIRFIELD — LARGE 1-BEDroom suite, kitcheneette, living room, main floor. September 1. $115. 382-5010.

2-ROOM SUITE, REDECORATED. Sink, stove, fridge. Fernwood or James Bay. $70-$85. 386-9309.

ESQUIMALT, NEAR NADEN, furnished one-bedroom suite, no pets. 656-1779.

SEPTEMBER FIRST, 3-ROOM suite, quiet adults, 384-8278, 382-9470. 1270 Yates.

WOMAN TO SHARE, COMFORTable home with business lady. Lansdowne area. 592-2781 after 6.

1-BEDROOM ALL UTILITIES, INcluded, $90 monthly, girls only. 479-6938.

3-ROOM SUITE IN PRIVATE home, working couple, non-smoker. 384-5062.

BACHELOR SUITE, QUIET working person, Central Park area, $70. 383-0130.

2-ROOM SUITE FOR RENT. Working person, older man or lady. 2311 Dowler Place. 383-6675.

202 APARTMENT FURNITURE TO RENT

Three Rooms from
$30 per month
STANDARD FURNITURE
382-5111
Immediate Delivery

RENT OR RENT TO OWN
385-2435
Individual rooms or room groups. TVs and stereos, 24 hr. phone service
MAIS FURNITURE
1821 COOK

RENT A WASHER-SPINNER or Portа Dryer from
BUTLER BROTHERS
1720 Douglas 385-3832
(ACROSS FROM THE BAY)

203 APARTMENTS WANTED

2 WORKING GIRLS REQUIRE modern 2-bedroom apartment. Esquimalt area preferred but not essential. Wall-to-wall, drapes, heat, hot water, cablevision. $160. 388-4875 between 6 - 9 p.m.

MOTHER AND TODDLER NEED 1 or 2-bedroom apartment by September 1. Fairfield-James Bay area. 385-0264.

206 DUPLEXES TO RENT

AVAILABE IMMEDIATELY, Langford area, children welcome, $175. 3 bedrooms, 1½ bathrooms, driveways, sidewalks, includes water and cablevision. Phone daytime 478-2641; evenings, Alliken Holdings 478-3791.

$180 2762 FIFTH ST. 3 bedrooms. H.W. floors. Avail. Sept. 1.
$175 3352 SHELBOURNE ST. 3 bedrooms. H.W. floors Avail. Sept. 1.
Call BROWN BROS. ON BLANSHARD, 385-8771 anytime.

AVAILABLE AUGUST 15 2-bedroom suite, hardwood floors, part basement. No children. 1169 Fort Street. $150. Call Cliff Salmond, Gardner Realty Ltd., 385-7721.

TWO BEDROOMS
Full basement — drive-in garage — wired for washer and dryer — walking distance to town.
Call Mr. Devine
City Brokerage 386-3547

2870 JACKLIN, LANGFORD. 2-bedroom side by side. Living room with fireplace, full basement. Oil-o-matic heat, garage. $140 per month. Available September 1. NO pets. 477-5511.

FAIRFIELD, MODERN 2-BEDroom full basement, 28 Phillipa Pl. off St. Charles. Available September 1. 477-2223.

LOWER 2-BEDROOM DUPLEX, stove and fridge included. Basement, near Richmond School, available August 15. $115. Phone 4 p.m. to 8 p.m., 592-4494.

810 LANGHAM COURT
Side-by-side, 2-bedroom, full basement, drive-in garage. Cablevision, $170. Available September 1, 384-2919, 385-0663.

3-BEDROOM, FULL BASEMENT, Town and Country area; $195 per month. Includes heat, range and fridge. Available September 1. Phone 385-7436.

NEAR NADEN, 2-BEDROOM, heat, cablevision, garage, washer and dryer hook-up. Child welcome. $115. 382-5810.

SEPTEMBER 15. CAMOSUN COLlege University. 2-bedroom lower. All inclusive, $150. 592-9103 evenings.

2-BEDROOM DUPLEX; HEAT, water, cablevision, washer, stove, fridge. September 1. Evenings, 382-8697.

3-BEDROOMS, 1½ BATHS, large lot, Langford, $180-$185 month. Rhynhard Developments Limited, 384-1711 or 478-1983.

LARGE 1-BEDROOM SUITE, completely furnished. All utilities; washer and dryer, shag carpet, $165 per month. 383-4054.

$165—3158A METCHOSIN ROAD. 3-bedrooms, full basement. Includes water, stove and fridge. 478-2537.

BOND AND MOSS — COMFORTable 2 Bdrm. unit, 1½ bathrooms cablv. Aug. 16. No children $110. Royal Trust 388-4311.

NEW 2-BEDROOM SUITE, FIREplace, w-w carpet, close to shopping centres, Langford area. One child. 478-5330 after 6.

FERNWOOD AND HAULTAIN, 2-bedroom, stove, fridge, heat, water and cable included. September 1. $150. 385-0203.

ESQUIMALT, 1-BEDROOM DUplex, available September 1. $100 a month. 382-2893.

$175 — 3-BEDROOM MODERN duplex, area University. September 1st. 479-1479.

SIDE DUPLEX, 1-BEDROOM, baby welcome, no pets. 1639 Oak Bay Avenue, $130. 384-4904.

AVAILABLE NOW, MODERN 3 bedrooms, full basement, fridge, stove, $185. 382-6505 after 4:30 p.m.

SMALL SELF-CONTAINED upper duplex, stove, frig., utilities. On Bay near Quadra. $95. 382-4946.

UPPER DUPLEX, 1½ BEDrooms, carport. Fernwood Rd. 592-4957.

207 DUPLEXES WANTED TO RENT

YOUNG MARRIED COUPLE DEsire duplex or basement suite, Sept. 1, no children or pets. 386-0389.

210 HOUSES TO RENT UNFURNISHED

CONDOMINIUM
FOR RENT
This spectacular waterfront suite is available on lease. Brand new with every conceivable appliance — fully carpeted — patio over 1400 sq. feet, 1½ baths, private laundry. Rented value $350. Special concession to careful tenant. Speak to MR. KIRK at 386-2955. Mayfair Realty.

2-BEDROOM MODERN HOME for older couple willing to board owner who has room in basement. rent $125 per month, utilities included. 479-3067 befween 5:30-6:30 p.m.

210 HOUSES TO RENT UNFURNISHED

UNIQUE
WATERFRONT RETREAT
EAST SOOKE
2 bedrooms, large bathroom, utility room with washer and dryer. Rustic kitchen with fridge and range. Large living room with raised fireplace. Adults only. No pets. $145. References. 383-9265, 7-8 p.m.

CADBORO BAY—SPACIOUS modern home. Seaview. ADULTS. 1 yr. lease. Avail. Sept. 1. $275 per mo.
SIMS AVE. — 3-BR home for imm. possession. Elec range. $170 per mo.
BOORMAN INVESTMENT CO. LTD.
1111 Government St. 386-9212

RENT WITH OPTION. OAKlands district, close to school, 4 bedrooms and den, 8-room home, newly decorated. H.W. oil-o-matic furnace, 2 bathrooms, fridge and range, dryer wired, monthly rent $235. Includes $50 for option. Working adult preferred. 382-4312 anytime.

TULIP STREET
OFF MARIGOLD
2 bedrooms, living room, kitchen, bathroom, own garden, $160. Available immediately.
KER AND STEPHENSON LTD.
385-3411

2950 DRILLIA ST. $165
Nice 2 bdrm., LR with fireplace, stove and fridge. Full basement with drive-in garage.
DON STRIPLING 386-1361
Canada Permanent Rentals

JAMES BAY TOWNHOUSE, 2 bedrooms, soundproof, wall-to-wall, frig, stove, cablevision, water included, washing facilities, private fenced yard, Sept. 1, $145, 383-1334 or 383-0283.

3 OR 4 BEDROOMS, CLOSE TO schools, bus, shopping centre. Drive-in garage, patio, full basement, frig., stove, curtains, power mower. $200. September 1st. 385-0377.

AVAILABLE SEPTEMBER 1, three-bedroom home, in Sooke, near Village, gas, furnace, stove, fireplace, ¾ acre land, $185 month. 642-3668.

$150. 235 ONTARIO ST. H.W. floors. Avail. Sept. 1st. Call BROWN BROS. ON BLANSHARD, 385-8771 anytime!

FAIRFIELD — 2 BEDR. HOME, full basement, garden, wired for washer and dryer — newly decorated. 1 Sept. $180. Royal Trust 388-4311.

UP AND DOWN, 3-4 BEDROOMS, living room and kitchen, oil heater, $85. Available now. 386-1727. 1010 Mason Street.

COSY, TWO-BEDROOM BUNGAlow, fridge, stove, located near downtown Victoria. Rent $125. 478-4514. After 6 p.m.

3 YEARS OLD. 3 BEDROOMS, extra room, washroom and garage. In basement. Adults only. Available September 1st. $200. 383-5674.

2-BEDROOM HOME ON CROFton Road, $130 per month. Frig, stove, kitchen table and W-W. Unfinished basement. 758-6488.

AVAILABLE SEPTEMBER 1ST; older 3-bedroom, $150 month. Gorge-Burnside area. 383-9667.

$130—322 WILSON STREET. 386-0496. Fridge and stove included.

4-BEDROOM, FAIRFIELD, 187 Joseph, drive by then call 383-8593.

211 HOUSES TO RENT FURNISHED

2-BEDROOM MOBILE HOME. Wall-to-wall carpet. Drapes. Parking. Cablevision. All utilities included. Child or pet welcome. $225. 478-6816, evenings.

2-BEDROOM FULLY FURnished, ½ block from ocean, rent, $200. 386-6641.

COTTAGE FOR RENT, $115. 478-8076.

212 HOUSES WANTED TO RENT

HOUSE WANTED TO
RENT UNFURNISHED
4 Bedroom prestige home preferably Landsdowne-Gordon Head area for out of town Doctor and family arriving early September. Please contact MR. MURRAY, 385-8771, Brown Bros. Agencies Ltd.

LET US RENT YOUR HOUSE We have clients waiting for two and three-bedroom homes. We offer good management. Careful tenants and reasonable rates.
PEMBERTON HOLMES LTD.
384-8126

cabin. Approximately $100 per

URGENT. RETURNING FROM overseas assignment for 5 months, August 15th to January 15th. Need furnished house for family of 6, able to pay up to $170 per month inclusive. 479-4672.

IF YOU CANNOT SELL YOUR home, we have reliable tenants waiting to rent. Phone Mr. Keen, Boorman Investment Co. Ltd., 386-9212.

PROFESSIONAL COUPLE REquires 3-4 bedroom home. 2 bathrooms. References available. 478-5727 or 479-8056.

WANTED BY PENSIONER, small dwelling out of town for September or later. Victoria Press, Box 497.

WANTED TO RENT OR BUY: rural cottage, any area. Bill, 388-9789.

2 OR 3-BEDROOM HOUSE OUT of city, Metchosin-Brentwood areas preferred, reasonable. 388-4586.

WANTED: SMALL HOUSE, country area. Immediately. Up to $100. 386-2863, ask for Rick.

215 HALLS, WAREHOUSES, STORES AND OFFICES TO RENT

X X X X X X X X X X X

PRIME OFFICE SPACE
DOWNTOWN
ALL WITH GOOD PARKING NEARBY

515 square feet with 3 private offices and small open area, heating, air conditioning, elevator, excellent parking.

800 square feet with large open area and two private offices, heat, air conditioning, elevator.

6,000 square feet, brand-new modern all open office space, heat, air conditioning, elevator, lots of parking nearby. This is really something at a rent which cannot be bettered in this city.

660 square feet, heat, light, janitorial service, newly renovated, immediate occupany.

Several small modern offices, 185-400 square feet, all janitorial services and utilities included, central downtown location.

RETAIL STORE

1,075 square feet, all new store heating, air conditioning.
CALL
KER and STEPHENSON
LIMITED
385-3411

X X X X X X X X X X X

CENTRALLY LOCATED IN CITY 18,000 Sq. Ft. concrete block building with high ceiling, overhead truck loading doors, heated mezanine offices, near new, fenced property, 5-yr. lease or longer. $1.70 Sq. Ft. per annum. Up to 1½ acres additional land adjacent with metal storage buildings also available. May be combined or separate. For further details call WALLY HELLIESEN, 388-5555. B.C. LAND and INSURANCE AGENCY LTD.

STORES — OFFICES — WAREHOUSE
Prime location, Cook St., rear parking with undercover loading facilities. Ideal opportunity for conversion to suit all trades. Reasonable rents for further information.
I. C. I. DIVISION
WALL and REDEKOP REALTY LTD.
1820 BLANSHARD STREET
386-8321

FORT ROYAL
MEDICAL CENTRE
1900 RICHMOND AVENUE
473 Sq. Ft. of retail space. Information available from Rental Agents:
P. R. BROWN and SONS LIMITED
762 Fort Street 385-3435

WAREHOUSE AND OFFICES TO rent. Reasonable. 386-8435.

215 HALLS, WAREHOUSES, STORES AND OFFICES TO RENT

MODERN GROUND FLOOR
OFFICE SPACE
1. 1006 BLANSHARD —
900 sq. ft. with room for expansion. $225 per month.
PARK PACIFIC APARTMENTS LTD.
388-5491

SHOPPING CENTRE
VACANCY
SHELBOURNE PLAZA
320 sq. ft.
Contact City Savings and Trust, 622E No. 3 Road, Richmond, B.C., 273-6181.

AVAILABLE NOW
Sprague Centre
903 Esquimalt Rd
Approx. 1100 sq. ft. $180 mo. inc. heat. Ph. 388-6474 9 a.m.-5 p.m., Mon.-Fri., or 384-1283 after.

CEDAR HILL — SMALL MODern store for imm. occupancy. Suitable for beauty parlor, barber, tailor, etc. $100 per mo.
BOORMAN INVESTMENT CO. LTD.
1111 Government St. 386-9212

OFFICE SPACE FOR RENT, Brentwood. Will build to suit your specifications. Busy corner location. 128x56'. Ample parking. Please call 652-1652.

2 SMALL OFFICES FOR RENT above Kent's $30 and $45 monthly. Available immediately. Separate entrances. Apply Kent's, 742 Fort.

STORE OR OFFICE, 664 DISCOVery Street, 383-4363.

233 MORTGAGE LOANS AND INSURANCE

$ $ $ $ $ $ $ $ $ $ $ $

MONEY
Money to Loan
To . . . BUY . . . REMODEL
. . REFINANCE. We loan in ALL areas including up-island.
AGREEMENTS FOR SALE

MORTGES
BOUGHT OR SOLD
1st and 2nd Mortgages
Arranged
Money available for Apartment and commercial projects, Short-term Builders' Interim Financing, including Subdivision Development Financing. Prompt — Considerate — Courteous — Confidential Service, BORROW on Your Equity in Your Home for any worthwhile purpose, $4,000,000 in mortgage money placed during 1971 — $1,000,000 of which was private clients' funds.
Call
DON MacGILLIVRAY
A. E. LePage
Boultbee Sweet Ltd.
Hillside Shopping Centre
386-1341

MORTGAGE FUNDS
AVAILABLE FOR ALL B.C.
FROM 9½% (VICTORIA)
UP-ISLAND, LOWER MAINLAND, INTERIOR AND NORTHERN B.C.
HOMES, WATERFRONT PROPERTY
LAND OR DEVELOPMENT PROPERTY
Drop us a line or phone collect. Perhaps we can serve you. Let us have full details of your property so we may give you a quote as to rates, terms, costs, etc., with no obligation on your part.
Cash valuations given on any existing mortgages or agreements without obligation.
COURTESY TO FELLOW BROKERS
Write or phone
Mr. Len Thomas at
DOUGLAS HAWKES LTD.
990 Blanshard St.,
Victoria, B.C.
PHONE 384-7128 (Collect)
(After hours 479-6382 collect)

MORTGAGE FUNDS
Any Amount, Any Reason
Residential 1st and 2nd mortgages.
Commercial 1st and 2nd mortgages.
Interim loans.
We buy existing loans and agreements.
For fast, confidential service, call the mortgage specialists:
RAE INVESTMENTS LTD.,
388-7891
Members: M.B.A.B.C.

NO BONUS
HOME EQUITY
LOANS
Here is your opportunity to borrow the inexpensive way. You may borrow up to 90% of your property value whether your home is paid for or not. No amounts too small or too large. Interviews in the privacy of your own home.
EXAMPLES:

amount	payments from
$2,000	$23.00
$3,000	$33.00
$4,000	$47.00
$5,000	$59.00

15 year ammort. — 5 year term.
FOR FAST COURTEOUS SERVICE CALL ME TODAY. MONEY IMMEDIATELY AVAILABLE.
W. A. (Bill) HODGSON
385-4528
24 Hour Service
Byron Price and Associates Ltd.

HOMEOWNERS
NEED
MONEY
We have funds immediately available for First, Second and mortgages of equity. Borrow on the equity in your home, any amount, for any purpose. Low monthly payments. For fast, confidential and courteous service, no obligation, call
385-9741
JOHN LUKAZ
Cash for your existing mortgage or agreement.
24 Hours Service
J. A. Henderson Realty Ltd.

INSTITUTIONAL AND PRIVATE FUNDS AVAILABLE
1st and 2nd MORTGAGES
also
EXISTING MORTGAGES BOUGHT AND SOLD
K. M. JACOBSEN
386-1361 658-8679
Canada Permanent Trust
Real Estate Division

FIRST AND SECOND MORTGAGE FUNDS AVAILABLE AT COMPETITIVE RATES. UNLIMITED FUNDS, CONVENTIONAL AND PRIVATE. QUICK DECISIONS. CALL MR. McKENZIE, 386-7521 (anytime). BOORMAN INVESTMENT CO. LTD., 1111 GOVERNMENT ST.

$200,000, TO INVEST
Investors headquarters. Conventional and private funds available for 1st — 2nd — 3rd mortgages. Also interim building loans.
BILL WESTCOTT
D. F. HANLEY AGENCIES LTD.
385-7761

CASH FOR YOUR MORTGAGE or agreement for sale. Quick decisions and highest prices paid. M. Braithwaite, Financial Survey Ltd., 384-9305. Res. 592-0638.

233 MORTGAGE LOANS AND INSURANCE

MONEY TO LOAN ON mortgages. Quick decisions. Also agreements and mortgages purchased for cash. See us for top price.
A. BERNARD and CO. LTD.
655 Fort Street 384-9338

MORTGAGE MONEY
First mortgages available up to any amount at current interest rates. Quick decisions.
BROWN BROS. AGENCIES LTD.
1125 Blanshard 385-8771

MONEY AVAILABLE
Low rates for First or Second Mortgages, Interim Financing, Building Loans, Refinancing.
P. R. Brown and Sons Ltd.
762 Fort St. 385-3435

234 MORTGAGES FOR SALE

CURRENT 1ST MORTGAGES
$ 7,500, 9¼%, Int. Only
$13,000, 9¾%, $121 P.M.
$21,000, 9¼%, $180 P.M.
5-year term
These are all well secured first mortgages. We are able to invest with excellent security sums of $2,000 or more. Call Vincent Holmes, 384-8124.
PEMBERTON, HOLMES LTD.

FIRST MORTGATE $100,000, ABSOLUTE SECURITY, OFFERED FOR SALE WITH ATTRACTIVE DISCOUNT. FOR DETAILS, PHONE MR. McKENZIE — 386-7521. BOORMAN INVESTMENT CO. LTD., 1111 GOV'T ST.

DISCOUNT FIRST (COURTNEY) $15,000 buys $15,500 at 12.5%; Property value $24,000. Lakeview Properties Ltd., 524-3825 Burnaby, 335-2123 Courteney.

DISCOUNT SECOND, $21,500 buys $22,000 at 14%; Lakeview Properties Ltd., 524-3825 Burnaby, 335-2123 Courteney.

235 WANTED TO BORROW

$8,000 FOR SECONDARY FINANCING AT 12%, 5 YEAR TERM. FOR DETAILS PHONE MR. MCKENZIE, 386-7521.
BOORMAN INVESTMENT CO. LTD.
1111 GOVERNMENT ST.

PROFESSIONAL MAN, WITH first class credit rating, urgently requires $2,500 for expansion purposes. Prepared to pay 50 per cent bonus plus 12 to 18 per cent interest. Two or three-year term. Write Victoria Press, Box 510.

240 BUSINESS OPPORTUNITIES

LOOKING FOR A BUSINESS?

IT CERTAINLY IS HARD TO FIND ONE MAKING A FAIR RETURN. PERHAPS YOU SHOULD CHANGE YOUR LINE OF ENQUIRY FROM RETAIL, BAKE SHOPS, COFFEE SHOPS, ETC. TO THIS LICENSED, 13 QUEST REST HOME. EXPERIENCE IS REALLY SECONDARY TO JUST PLAIN LIKING PEOPLE. SURPRISINGLY, THE NET INCOME IS ABOUT $24,000 PER YEAR WHICH MAKES THE PRICE OF $95,000 LOOK QUITE LOW. FINANCING CAN BE ARRANGED. PLEASE PHONE FOR PRIVATE APPOINTMENT TO CHECK THE OPERATING STATEMENT PRIOR TO AN INSPECTION OF THE PREMISES. PERFECT FOR A COUPLE OR TWO LADIES — AND REMEMBER — NO REAL EXPERIENCE REQUIRED.

JIM BROWNLEE—385-2481
SWINERTON, STEWART CLARK, LTD.

VICTORIA MOTEL
A LITTLE DANDY
Close in on almost 1½ acres of land 11 units with good living quarters priced right with $45,000 down. Good terms on balance. FRED BERGMAN 386-2955 or res. 598-4418.

OWNERS RETIRING
6 acres of level land with highway 19 going through the middle. 626 feet of level waterfront 100 ft. by 1500 foreshore rights. Boat rentals with launching ways. 51 trailer pads all rented. 4 unit motel. 4 room home. Good financial statement with listing broker. $65,000 down or less to reliable purchaser, balance to vendor on easy terms. Call FRED BERGMAN, 386-2955 or res. 598-4418. Mayfair Realty.

APPLIANCE MECHANICS
A washer and dryer repair service. Established for many years, owner retiring. Excellent opportunity for young M.I.T. Graduates to become established in a business with unlimited possibilities in the household appliance field. Low rent, lots of space and all necessary equipment. At the low price of
$11,250
E. H. JEFFREY 384-9335, 477-1551
A. BERNARD and CO. LTD.
655 Fort St. 384-9335

NORTH SAANICH
GROCERY BUSINESS
With comfortable 1-bedroom accommodation for owner. In an area of new homes with no competition. Self serve set up, freezer and cooler cabinets. Ideal operation for one person or retired couple. Buildings and business $32,900 plus stock or business, fixtures and accommodation $6,300 plus stock. Call:
SIDNEY OFFICE 656-3924
or after hours
JACK NAISMITH 388-7496
STAN MITCHELL 386-2111
MONTREAL TRUST

REVENUE 9 SUITER
Parklike Setting of this complex of 3 bldgs with quiet seclusion on .63 acre make a highly attractive investment opportunity. Combined DPLX, TRPLX, 4-PLX, provide 7 fully contained 1 BR apts, 1-2 BR, and 1-3 BR. Owner moving out of city and will consider offers on asking price of $128,000 and carry all balance over reasonable down pymt. For viewing and details call:
ERIC OR LORRAINE ZIEGLER
388-4271 592-1768
J. H. Whittome and Co. Ltd.

BARBER SHOP IN PARKSVILLE, 2 chair owner operated. Good steady year round income. $6,000 or best offer. 248-3579 or 248-5305.

GOING CONCERN, GRAVEL-CONtracting firm, Central Vancouver Island. Terms. Reply to Victoria Press, Box 427.

COFFEE SHOP FOR SALE IN shopping centre, full price $16,900, $2,500 down payment. 478-5311.

GROCERY STORE FOR SALE OR rent with living quarters. 382-7532.

TANDEM GRAVEL TRUCK WITH contract. 592-1500 after 6 p.m.

240 BUSINESS OPPORTUNITIES

"80,000 SQ. FT."
3R zoned and in a unique location for full rental on a 3-bedroom family apartment basis. Prominent architect feasibility study and pro forma being prepared. This looks like a winner. Call: Don Harvey or Jack Mears Oak Bay Realty Ltd., 386-2291 or 385-2128.

SMALL BUSINESS
Become your own boss unless your wife works with you. Manufacture and sales business can be as large as you are willing to make it. Going now for 30 years and has established customers. Asking $9,000, plus about 3000 for stock. Present owners will train buyers. For details call:
GRAE LANGSTON 386-8596
Island Pacific Realty
388-6231

SERVICE STATION
3 REPAIR BAYS — $62,000
Thriving business with a corner location includes land, building and equipment plus manually-operated car wash. To inspect, call:
LILLIAN CUMMING at D. F. HANLEY AGENCIES LTD.
385-7761 or 656-4550 (RES).

CHURCH BUILDING
Beautifu interior condition. 1,800 square feet. Full basement developed into class rooms, kitchen and furnace room. $35,000. Phone J. Ettema of Ettema Realty Ltd. at 383-7115 anytime.

INTERNATIONAL COMPANY seeking investors of up to $2700, investment is secured as well as guaranteed. Our company gross over $100 million first 22 months. Write Post Office Box 5234, Station "B", Victoria.

CITY CAFE $6,500
Downtown cafe on busy main street. Seats 34, low rental. 479-1667 or 479-6648. BILL ANDERSON. J. H. Whittome and Co. Ltd. Royal Oak Branch.

FOR SALE — LOOSE LEAF, blank book, custom and trade bookbinding business. Fully equipped. Approximately $300,000 sales, located Ontario. Reply Victoria Press, Box 489.

FOOD MARKET IN PORT ALberni with living quarters. Exchange for house, apartment, or what have you. 386-1065.

241 BUSINESS OPPORTUNITIES WANTED

HAVE $7,500 CASH TO INVEST in active partnership. Must be established, going concern. Phone 388-6168 between 4 and 6 only.

WANTED: FOOD DISTRIBUTION business, Vancouver Island area. Victoria Press Box 463.

ACCOUNTANT WILL INVEST for partnership interest in going concern, Victoria Press, Box 484.

244 REVENUE PROPERTY

SxS DUPLEX LOCATED IN HIGH FAIRFIELD
CUL DE SAC
This spacious SxS built in 1948 has to be seen to be appreciated. Beautifully landscaped and secluded yards on both sides. Large living rooms and dining rooms. Two bedrooms up on one side with room for a third in full basement. One bedroom and large rec. room or bedroom on other side in full basement. Both sides have drive-in garages. View by appt. only. Asking $42,900.
GEORGE FLEMING
386-2111 — 592-3303
MONTREAL TRUST

SIDNEY
310 Rent.
The airport area is a GOOD RENTAL area. We offer you this family sized 3 bedroom, 2 bath duplex directly FROM THE BUILDER at the low asking price of $34,000. To view call MR. PLANK, 385-8784 or 478-3866.

HANDYMAN
MONEY MAKER
REDUCED PRICE
Side-by-side duplex. High POTENTIAL, low price, $21,900. Drive by corner of Cloverdale and Bethune. To view call MR. PLANK, 385-8784 or 478-3866 (M.L.S.) Douglas Realty Ltd.

NEW EXCLUSIVE
DUPLEX (up and down)
NEAR QUEEN VICTORIA HOSPITAL—$23,900
Two-1 bedroom suites plus a full basement with some development, showing a return of $245. p.m. in excellent condition on a good size lot. Act now, call:
LARRY M. BROOKS
384-8126 or 478-2018
Anytime
Pemberton Holmes Ltd.

TRI-PLEX
$38,900
Not a conversion, but a well-built revenue property. Each unit has its own furnace, hot water tank, hydro meter. In excellent condition and fully occupied. Vendor leaving, so early possession. $28,000 financing at 9½%. No term available. Get in for as little as $6,000 down. Also have new five plex at $62,500. For further information or viewing, call
384-8126 J. F. COLWELL 592-9828
PEMBERTON HOLMES LTD.

DRIVE BY THIS LIST
OR REVENUE PROPERTIES
THEN PHONE ME FOR A VIEWING:
1203 YUKON — U and D Duplex, $14,900.
1731 ALBERT — 4 plex, $45,000.
1541 GLADSTONE — Tri-plex, $38,000.
844 DUNSMUIR — U and D Duplex, $25,000.
JOHN F. COLWELL
384-8126 592-9828
PEMBERTON, HOLMES LTD.

SIDE BY SIDE DUPLEX
FAIRFIELD
Spacious duplex in excellent condition. All rooms are large. Two bedrooms each side plus extra bedroom in basements. Rear lane access. Rents $190 each side. Asking $42,000. Call MR. WALLACE 598-3321. Jack Mears' Oak Bay Realty Ltd.

HAVE TWO FAMILIES?
This is an ideal home for complete privacy if your in-laws or parents or married children live with you. It is a side-by-side duplex with 3 bedrooms on each side — in the Gorge area. It has a super large lot for absolute privacy. The price is $22,950 for each 3-bedroom house. Call now.
385-7761 SCOTT KENDREW 385-6262
D. F. HANLEY

COMMERCIAL BUILDING
Located on 2 lots on busy main artery. Building three years old, leased to good tenants. Can be purchased clear title or on terms. Will show a net return of 11% on an investment of $35,000 plus equity gain. For full details contact Pacific Properties Ltd. 204-1420 Marine Drive, North Vancouver, B.C. Phone 988-6356.

—DUPLEX — JUBILEE, UP AND down — $19,900
—Duplex — plus cabin, rents $260 —$19,500
—Three suites — Vic High,. Rents $355 — $25,900
—Three suites and 2 housekeeping rooms, $26,900.
Call LARRY QUAGLIOTTI
479-6609 — 388-6231
Island Pacific Realty

17 SUITES, COOK ST.
New Listing— 8 years young
Try your down payment
Assume low 7% financing
Reasonable Rents—Good Yield
For location and details call:
TED BOWDEN—479-1479
NATIONAL TRUST—386-2961

11% CASH FLOW
26 large deluxe suites, all with seaview, 11 months old, sauna, billiard room, 14x5' Sundecks, excellent soundproofing, nothing compatible in immediate vicinity. Principals only please. 652-3550.

UP AND DOWN DUPLEX IN AN excellent location. Needs painting outside but very nice inside. This is an excellent investment at the asking price of $22,900. Call Sidhu or Dave Taylor at City Trust, 383-4141.

REST HOME
Operator licensed for 5. Located in Fairfield. Tastefully decorated and furnished. Intercom throughout. $37,000. PAULINE BROOKES 384-8001 Royal Trust Company 201-3400 Douglas.

DRIVE BY
139 COOK STREET
Large stone house. Present revenue is $205.00 plus owners suite, Duplex zoned. Asking $41,500.00.
H. TOMLIN 477-1327
J. A. Henderson Realty Ltd.

244 REVENUE PROPERTY

12 STE. APT. PLUS 2 EXTRA lots (one with house) within walking distance of town. For more details contact: MARJ NAPPER 386-1341 or 592-9554 — A. E. LePAGE BOULTBEE SWEET LTD. Hillside Shopping Centre.

FAIRFIELD
4 self-contained apts. Close to hospital. Asking $35,900. Call LARRY QUAGLIOTTI 386-6231 or 479-6609. Island Pacific Realty Ltd.

BY OWNER
New 41-suite apartment building. For information phone 385-2321 or 592-3444.

FAIRFIELD. SAVE $10,000. MEdium-size block showing over 10%. Cash required $60,000. Victoria Press, Box 419.

SIDNEY, 3-SUITE APARTMENT on commercial property beside Bank of Montreal. Asking $26,500. Terms. 656-4295.

GEORGE DEVLIN
Real Estate Consultant
635 Humboldt St., 385-2725

GUEST HOUSE, SALE-TRADE, going concern. Victoria Press, Box 501.

245 REVENUE PROPERTIES WANTED

Wanted Revenue in Greater Victoria area, $20,000 - $80,000. Must have good rents. Call LARRY QUAGLIOTTI 388-6231 Island Pacific Realty.

247 COMMERCIAL OR INDUSTRIAL PROPERTIES

GENERAL COMMERCIAL
LANGFORD AREA

83x160 lot 243 front	$14,500
111x167 lot 278 front	$15,000
83x160 lot 83 front	$12,500
85x160 lot 85 front	$13,000

REX HUGES AGENCIES LTD., 478-1729
REX W. HUGHES, 478-5211

WAREHOUSE AND OFFICE
FOR SALE OR LEASE
IN PRIME AREA JUST OFF DOUGLAS ST. 3 SIZES AND DESIGNS TO CHOOSE FROM.
384-8126 R. I. MURPHY 479-8089
Pemberton, Holmes Ltd.

COMMERCIAL LOT, 160'X200'. Water and sewer. Ready for development, Island Highway, Parksville. Heinrich and Development and Investments Ltd., 4126 Station "A", Victoria, B.C.

250 HOUSES FOR SALE

N A T I O N A L
TRUST CO. LTD.

2 LOCATIONS TO SERVE YOU

HILLSIDE SHOPPING CENTRE

TRY $2,000 DOWN
956 BURNSIDE WEST
QUICK POSSESSION
Drive-By this dandy stucco 2 bedroom starter with 3rd. bedroom in basement — On secluded lot near public and catholic schools — On bus — Clear title — But try C.M.H.C. financing with B.C. Second.
PRICE $22,900
TED BOWDEN 479-1479

DOWNTOWN
1280 DOUGLAS
388-5451

OPEN HOUSE
GORDON HEAD
THURS-FRI
AUG. 10 and 11 2-4 P.M.
New homes at this and other locations, Seaboard Homes have more appeal and we request that you come and see for yourself. Six sold in the last-10 days. Main features include landscaping, W-W carpet, 1½ baths, 3 bedrooms, good quiet locations. We also have a number of nice lots in Gordon Head and Central Saanich, and will build your plan or ours. Speak to the builders who care before you finalize your building requirements. Seaboard Construction. 652-1526 or 652-2578.

HHHHH HHHHH HH HH
HHHHHH HHHHH HH HH
HH HH HH HH HH
HH HH HH HH HH
HH HH HHHH HHHHHH
HH HH HHHH HH HH
HH HH HH HH HH
HHHHH HH HH HH

D. F. Hanley Agencies Ltd.
Shakespeare St. Office
3021 Shakespeare St.
388-4294

CAMOSUN COLLEGE
IS NOT FOR SALE!
But this beautiful long and low "Rancher" IS and it's not far away. If it's spaciousness you desire then this one's for you! Situated on a double lot (actually 2 lots) this immaculate home has accommodation to spare and then some. Three bedrooms, extra spacious light and bright living and dining rooms! Two full bathrooms. Three step entrance plus full basement. It's a brand new listing and priced to sell at $29,500 so act quickly.
FRED CAMPBELL 388-4294

HOUSE PLUS REVENUE
PURCHASE THIS OLDER, BUT WELL MAINTAINED TWO-BEDROOM HOME AND LET THE POTENTIAL INCOME FROM THE BASEMENT SUITE HELP PAY THE MORTGAGE. VALUABLE DUPLEX PROPERTY ON LAMPSON ST. ESQUIMALT. NICELY LANDSCAPED.
JIM BROWNLEE 385-2481
SWINERTON, STEWART CLARK, LTD.

"FRESH AND CLEAN"
A family hone in a good location in Esquimalt, 4 bedrooms, 1½ baths, full basement, completely renovated. This home would be a pleasant place to live with your family. It's a pleasure to help you inspect and financing to fit your need is available. Call: Don Harvey of Jack Mears Oak Bay Realty Ltd., 386-2291 or 385-2128 eves.

CHECK AND COMPARE!
Distinctively styled, new 3-bedroom home with wall-to-wall carpet, fireplace, sundeck, garage, full basement, priced at $27,900. Direct from builders. Call Dan Penman today.
KASAPI CONSTRUCTION LTD.
386-6191 Evenings 477-8045

ARMSTRONG POINT—SIDNEY
Home on elevated property, giving view of Olympics, Gulf Islands, and Mt. Baker while overlooking Roberts Bay, 3-4 bedrooms, 2½ bathrooms, indoor barbeque and other features. By owner. Asking $52,000. To view 656-3550.

BY OWNER, $20,500. ESQUImalt. Redecorated 3-bedroom bungalow, no basement. Close to golf course and Kinsman Park. Beautiful lot. Easy financing. 479-1861.

MODERN 2-BEDROOM HOME with in-law suite, wall-to-wall carpets, large bright kitchen, Marigold district. $21,700. 479-1337.

250 HOUSES FOR SALE

PEMBERTON
H O L M E S
1002 GOV'T
384-8126
"SINCE 1887"

2636 CEDAR HILL RD.
WILL BE
OPEN FOR INSPECTION
WEDNESDAY, AUGUST 9,
1:30-4:30 p.m.
If you need more space for your growing family come and see this good but inexpensive 3-4 bedroom home. Immediate possession. Only $19,750
384-8126 MR. GREENE 385-0795

OPEN FOR INSPECTION
1:30-4:30 SAT.
578 TENA PLACE
(off Cedarcrest in Colwood)
THIS MAGNIFICENT HOME HAS EVERYTHING FOR THE YOUNG FAMILY
—80x140 fully landscaped lot
—

250 HOUSES FOR SALE

T R U S T — CANADA PERMANENT TRUST CANADA PERMANENT — T R U S T

"WE TRADE HOMES"
RESIDENTIAL APPRAISALS

OPEN HOUSE
PRICE REDUCED
3508 PLYMOUTH
TUESDAY THRU FRIDAY
2-5 P.M. AND 7-9 p.m.
The price and location of this executive type home demands a look-through while we have Open House. Situated in a prestige area on a quiet street, this lovely home has 4 bdrms., 3 bathrooms, rec. room, gracious LR, DR and den, also also family room and sundeck. There will be a Realtor in attendance. Call 386-1361.

OPEN HOUSE
3550 CARDIFF, OAK BAY
WED. THURS. FRIDAY
6:30-9:00 P.M.
Owners leaving Canada. MUST PART with this 6 yr. old, Georgian style executive home. Situated close to the University in the choice part of Oak Bay. Priced to sell, it offers twin size bdrms, a den and family rm. (both with fp) and many other attractive features. Come and see it. You'll love it. LES FISHER 477-4238 or J. DOBSON 658-5676 or 386-1361.

BRAND NEW LISTING!
FAIRFIELD LOCATION!
Yes, here is a charming, spacious older home, just for your family. 3 or 4 bdrms, 14x23 living rm., with beamed ceilings and granite fireplace. Dining Rm. with beamed ceilings, fireplace and built in buffet. Part Bsmt. Secluded backyard. Only 2 blocks from the water. This home is immaculate and must be seen $32,900. FRANK ALLEN 478-4807 or 486-1361.

PORTAGE INLET
Close in convenient waterfront. Quarter acre, lawned treed lot. Private boat float. As new 3-bdrm. cosy home. Urgent sale required. Price only $31,000. F. BEAVER-JONES 382-5981 or 386-1361 ANYTIME.

ESQUIMALT AREA
No. 1-$22,000
Large family home, 4 bdrms., 1½ bthrms., full cement bsmt. Requires repairs. All offers, trades and financing considered. F. BEAVER-JONES 382-5981 or 386-1361 anytime.

ESQUIMOLT AREA No. 2
$21,000
Solid, older, modernized. Vic West. Has everything for low cost, convenient, big family living. Call for details. F. BEAVER-JONES, 382-5981 or 385-1361 anytime.

DRASTICALLY REDUCED
BY $1,500
MARYLAND DRIVE, SIDNEY
Immaculate 3-yr.old, 3-bdrm., easy retirement home, located in a prime area, easy-to-care-for lot, separate garage, with work area. All trades and financing considered. Price slashed to $25,000. F. BEAVER-JONES 382-5981 or 386-1361 anytime.

DRIVE BY 312 KAMLOOPS ST., if you like what you see call anytime. Offers 3 good sized bedrooms, "L" shaped living and dining room with fireplace. Hardwood floors throughout. Although there is no basement the large floor area makes up for it. Vendor transferred and leaving Victoria on August 15. What better reason to sell a good house like that, priced at $23,400. EMIL IZIK, 386-0301 or 386-1361.

NEW LISTING
THETIS HEIGHTS
$23,500
Immaculate throughout, this 6-year-old home offers 3 extra large bedrms., spacious kitchen with built-in range and oven, dining rm. and fireplace in LR. Sep. garage and well landscaped lot. To view call PATRICK DOERKSEN 478-3432 or 386-1361.

LANGFORD AREA!
TWO LOW-PRICED HOMES!
No. 1—$13,900. A spotless 2-bdrm. home of 820 sq. ft. Super large lot 50x275! Sep. garage. Immediate possession possible.
2—$15,900 — A 3-bdrm. home of 1,000 sq. ft. has been completely redone inside. New furnace and H.W. tank, new kitchen and bathrm. cabinets. Large lot needs landscaping. FRANK ALLEN 478-3432 or 386-1361.

—A—
—B— —C—
at
at
FORT at BROAD
at
at
at
at
at
at
at
384-9335
A. Bernard & Co. Ltd.

FERNWOOD — BAY
PRICE REDUCTION
Three-year-old stucco bungalow within walking distance of town. Close to schools, transportation and shopping. Exceptionally well constructed and featuring three good sized bedrooms, lovely living room, with featured wall — good sized dining room — top quality carpeting throughout. Lower level has rec. room with fireplace, additional bedroom and bathroom. EASILY ADAPTABLE TO IN-LAW OR REVENUE SUITE. This is an exceptionally fine home. Price reduced for quick sale to
$34,700
Wil Wilson, 384-9335, 477-4328 Res.

SELKIRK WATERS
Immaculate home located on quiet street, with views of Selkick waters. Handy to schools, bus and shopping. This is a well constructed home with many outstanding features.
—3 bedrooms.
—Large living room with fireplace.
—Family-size dining room.
—Bright kitchen with dishwasher.
—Large rec. room.
—Top quality carpeting throughout.
—Hot water heating.
All of this and many more outstanding features. Open to offers of asking price of
$32,900
Wil Wilson, 384-9335

WATERFRONT
10 MILE POINT
(16x32 HEATED POOL)
This immaculate 4 bedroom EXECUTIVE HOME on treed waterfront lot, offers a SUPERLATIVE unobstructed VIEW OVER Cadboro Bay.

An ideal two level family home featuring a large bright entrance hall — two bedrooms on main level — 4-pc bath. Spacious and bright living room — guest sized dining room.

Unique spiral staircase from entrance leads to lower level which consists of 22x16 rec. room with fireplace — 2 bedrooms — and 3-pce. bath. Separate laundry room — workshop area. All of this plus 16x32 heated swimming pool — spacious sun deck and easily cared for lot.

This is an outstanding home offering fantastic views plus seclusion.
$58,500
Wil Wilson, 384-9335, 477-4328 Res.
Mr. C. Belcher 384-9335, 382-2848.

KER and STEPHENSON
LIMITED
680 Broughton Street
Across from Eaton's carpark
385-3411, DAY or NIGHT

DRIVE BY
415 RICHMOND AVE.
VACANT, $21,500
Two bedrooms on main floor plus two more upstairs. Huge kitchen. Carpeted living room featuring wall-length stone fireplace. Full basement, auto. oil heating. Situated adjacent to Elementary School.
JOHN PINCHBACK
385-3411 479-3039

NEW EXCLUSIVE LISTING
For wise buyer, 3-bedroom home, apartment zoned corner on Pandora at Camosun. Presently rented at $210. Buy and develop or hold. Good value at $21,500.
Mrs. O. Zachary, 592-2265
P. G. Jackson Ltd., 388-9102.

M M M M M M M M M M
M JACK MEARS M
M OAK BAY REALTY M
M LTD. M
M M
M 2194 Oak Bay Ave. M
M 201 - 727 Johnson M
M M M M M M M M M M
598-3321

UNIQUE IN-LAW SUITE — FAIRFIELD
$27,500. Basically a 2-bedroom house with extra bedroom down, "L"-shaped living-dining room and good sized kitchen. Recently an addition built to the rear with separate entrance to a lovely suite under which is a huge recreation room with bar. Well-maintained and situated close to water and other amenities. Double parking space. For further information and to view call C. E. BROCK at 598-3321.

HIGH RICHMOND ROAD
$32,900. In town seclusion is yours with this 31-year-old 3- or 4-bedroom home. Lovely terrraced back garden and high views over the city make this charming home unique. Owner will give very quick possession. Exclusive with JO ANN HOPPE, 598-3321.

NEW LISTING — WATERFRONT!!
Enjoy peaceful country living and gorgeous views from this unusual Metchosin property. Nearly one acre with good access to private beach and beautiful outlook from every window of the 12-room family home — all for $65,000. Don't delay in seeing this exclusive listing with BETTY L. LOWTHER at 598-2634 or 598-3321.

P.
R.
B.
P. R. BROWN & SONS LTD.
The PEOPLE to SEE ARE
P.R.B.

OPEN HOUSE
TUES. THROUGH SAT.
EVERY DAY 1:30-4:30
3921 CEDAR HILL RD.
The interior of this 5-room, 2 large bedroom home is really something you have to see to believe. A modern kitchen, good enough for twice the price. Very attractive fireplace in large living room, good dining area. Rich wall-to-wall throughout. Large 90'x110' lot. Extra bedroom in full basement. All for the price of $26,700.
385-3435 D. McCALLUM 385-3435
—P.R.B.—

OPEN HOUSE
1692 EARL ST.
(NEAR FAIRFIELD AND RICHMOND)
FRIDAY 7:00-9:00
SATURDAY 1:00-5:00
Semi-Tudor — $31,900. Quality home with beamed ceilings, charming dining room, living room and fireplace. Tastefully modernized kitchen, extra eating area and bath, 4 bedrooms (or 3 and den). Approximately 2000 sq. ft. of living area plus full high, clean and dry basement with extra powder room. You must see inside to appreciate the value. For viewing please call:
385-3435 ROY ANDERSON 477-5057
—P.R.B.—

P. R. Brown and Sons Ltd.
762 Fort St., Victoria, B.C.

BRL-BRL-BRL-BRL-BRL-BRL-BRL
BRL BRL
BRL BAYSHORE BRL
BRL REALTY BRL
BRL LTD. BRL
BRL 512 FORT STREET BRL
BRL 388-6424 BRL
BRL BRL
BRL-BRL-BRL-BRL-BRL-BRL-BRL

CENTRAL SAANICH
TANNER ROAD
$35,900
Delightful views of valley and mountains from this four-year-old home containing 3 large bedrooms (2-pc. bath off master bedrm). Large living room with FP, separate dining room, wall-to-wall carpet, spacious kitchen with utility room off, downstairs large roughed-in recreation room with fireplace and roughed-in plumbing. To view call:
MURRAY BLANNIN (res. 598-2200)

COLWOOD
$35,900
IN-LAW SUITE
This spacious home is situated on a quiet wooded street of new homes. Main floor has large living room with granite fireplace, separate dining room with glider doors to sundeck, main rooms have W-W carpet. Large kitchen and eating area, plus dishwasher. 3 bedrooms and bath. Downstairs is a desirable in-law suite consisting of living room with FP, kitchen, 1 BR and bath, plus large recreation room.
MURRAY BLANNIN (res. 598-2200)

ISLAND HOMES ISLAND
H O M E S — 2504 Douglas St. — H O M E S
386-7545
ISLAND HOMES ISLAND

COLWOOD, NEW
3 BEDRMS., 2 BATHS
Beautiful styled home with perfect planning situated on quiet street amongst new homes in treed area. Loaded with many extras, such as the W-W carpet throughout, the spacious kitchen which is a woman's delight, the stunning, "eye catching" living room with beautiful cantilever fir-to-ceiling fireplace and expensive panelling is planned for the ultimate in good furniture arrangement. The master bedrm. has its own 2-pc. bath. High daylight bsmt. superbly planned for future use with rghed. in den with 2nd fireplace, 4th bedrm., rec. rm. and 3rd bath. Front yard landscaped. Your dollar buys more here as the price is right at $28,300. (Prices due to increase sharply). Ph. Morris Lund, 386-7545 anytime.

LANGFORD
Retirement or starter — Two bedrooms — lovely living room with fireplace, patio off living room, — modern kitchen; only $17,500. Try your down payment. Phone D. M. MacKillop, 384-0308, for details.
C. N. MONTAGUE
384-9318
1028 Blanshard St.

LEOTA PLACE
Designer, David Gurr brings Broadmead styling to Cordova Ridge. Four distinctive homes to choose from; priced from $42,400. For inspection please call C. M. MacKillop 384-0308 or G. Ireland, 658-8408.
C. N. MONTAGUE CO.
384-9318
1028 Blanshard St.

FAIRFIELD
Beautiful, older, family home in very central but quiet location. 4 bedrooms and bath upstairs. Big living room with FP. Guest-size dinng room with FP. Panelled walls, beamed ceilings. Modern kitchen plus 2nd bath.
Borge Jorgensen 386-2911
Shirley Phips Homefinders Ltd.

LARGE FAMILY HOME
OFFERED AT $43,900
ONE HALF ACRE
PLEASE CALL ROMA NICOLL AT 386-2955 OR RES. 656-4666 ANYTIME TO VIEW THIS HOME WHICH HAS LOTS TO GIVE FOR YOUR FAMILY. MAYFAIR REALTY.

PRICE REDUCED
New home, 4 bedrooms, full bathroom upstairs, Living room, dining room, kitchen, utility room, family room and full bathroom on main floor. 3125 Harriet. Was asking $29,500. Now $27,500. Owner. 479-4415.

BY OWNER $22,500
Completely renovated $2,000 down. Can be up to 4 bedrooms, owner part plus one bedroom self-contained suite which can rent for $75. Easily financed with $18,000 mortgage to qualified buyer. Low Esquimalt taxes. 592-6904.

WALL AND REDEKOP
REALTY LTD.
1820 Blanshard St.
386-8321

$14,900
PAINTER SPECIAL
A little paint — low down payment easy financing will buy you this 3 bedroom city home — call
JEANNINE KOSSACK
386-8321 383-7207

$21,900
CHILDREN STARTING SCHOOL
4 Beds — 1½ baths, large living room with fireplace — formal dining room plus extra room. in basement — easy care lot in Fairfield.
JEANNINE KOSSACK
386-8321 383-7207

3.25 ACRES
BEAUTIFUL
SHAWNIGAN LAKE
WITH TERMS AVAILABLE
Located approximately ½ mile south of the Boys' School on the East Road. There is road access to the lakefront. Gently sloping and treed.
G. H. STEVENSON
386-8321 385-1139
Wall and Redekop Realty Ltd.
1820 Blanshard St.

$27,000
CLOSE TO UVic
In the new proposed beautification area .4 acre lot—3 beds—to view call.
JEANNINE KOSSACK
386-8321 383-7207

1½ ACRES
INDUSTRIALLY ZONED
WITH TRACKAGE
Ideally situated in the Esquimalt industrial complex. Located on Devonshire Road, this site permits easy trucking access to all parts of Greater Victoria. Only $2.00 per square foot! Terms available.
G. H. STEVENSON
386-8321 385-1139
Wall and Redekop Realty Ltd.
1820 Blanshard St.

$30,750
2 BATHS, 2 FPs
First time offered by original owner — large 42x12 Rec Room. 4 beds —unique Sundeck — to view call.
JEANNINE KOSSACK
386-8321 383-7207

$36,900
Beautifully appointed interior — beds — in a most sought after area By appointment only.
JEANNINE KOSSACK
386-8321 383-7207

TRADE
equity in mobile home for a small cottage anywhere.
JEANNINE KOSSACK
386-8321 383-7207

WESTERN HOMES LTD.
817 FORT ST.

OPEN HOUSE
6:30 TO 9 P.M.
1120 LOENHOLM
Open every evening. New, 3 bedrooms, in a semi-rural setting of frees but yet close to all facilities. Gracous living room and dining room, double plumbing, full high basement. Words cannot do justice to this perfect home. Be sure to see this one at the realistic price of $29,900. L. Skinner, 388-9841.

$18,900
OAKLANDS
2 BEDROOMS
A very pleasant no-step bungalow on a lovely lot in a convenient area. Living rm. with fireplace, W-W carpet, large kitchen. Really a nice home.
DON'T DELAY CALL TODAY
JACK DAVIS 382-2157 (24 HRS.)

$29,500
COMPLETELY REMODELLED
Old style home in the QUADRA CRYSTAL POOL AREA. English ash cupboards, stained glass windows, two ornate oak and mosaic fireplaces, inlaid H.W. floors, den with built in bar, 3 B.R., 2 bathrooms, plus workshop etc. etc. The price has been slashed to sell. Let me show you inside. Harry Wright 382-2157 (anytime).
P.S. VENDOR WILL CONSIDER TRADE OF EQUITIES FOR TRIPLEX.

GARDNER REALTY LTD.,
899 FORT STREET,
385-7721

JUBILEE
OAK BAY BORDER
3 BEDROOMS
Clean, stucco, 3 bedroom, full basement home with fourth bedroom down. Close to shopping centre, buses, schools. Priced to sell at $25,900.
385-7721 BILL WEISS 385-5894

GARDEN PARADISE
370 WALTER AVE.
Spotless 2 bedroom home. Full basement with drive-in garage. Close to everything. 7% mortgage can be assumed. $22,900. Drive by but do not disturb the owners. Call
HAROLD WARE
385-7721 598-4358

CITY
2552 EMPIRE ST.
Dandy 4" room bungalow. Just right for the retired couple or newlyweds. In very good condition. consists of living room, kitchen, 2 bedrooms and utility room. Drive by but do not disturb the owner. Terms arranged. Full price $17,900.
385-7721 HAROLD WARE 598-4358

X X X X X X X X X X X X
X W. J. LINDSAY LTD. X
X Royal Oak Centre X
X 479-7111 658-5040 X
X X X X X X X X X X X X

NEAR RACQUET CLUB
3-BEDROOMS, $26,000
1-year-old house, existing 6¾% mortgage, on sewer, immaculate. Phone
477-2738

BE FIRST TO SEE
THIS NEW LISTING
This lovely secluded no-step bungalow with garden and fruit trees. Perfect for retired or young couple. Close to transportation and shops. Only $20,500.
HAZEL CAMPBELL 382-8956
Island Pacific Realty
388-6231

2.98 ACRES OF LAKE VIEW, over older type home, 2 or 3 bedrooms, new stucco and paint inside and out, new roof, oil heat, fruit trees, etc. Privacy unlimited, suitable for horses. Asking price $31,500. Open House from 2-8 p.m. 478-1841 or 388-5639.

BEAT THIS BUY
NEW!
3 BEDROOMS 1½ BATHROOMS
FULL BASEMENT
CHOICE SIDNEY LOCATION
$25,900
This is without a doubt the finest buy on today's market. Beautiful w-w quality shag carpeting throughout, excellent attention paid to the finishing. Truly a dream buy. Please call now absolutely no obligation or pressure but if you are in the market for a new home — SEE THIS — Call Bill Nesbitt 383-4124 Mike Ruddy Home 383-5677. Home 656-4089 Park Pacific Investments Ltd.

GONZALES BY THE SEA. LARGE Lovely Older FOUR Bedroom Home. Big Lot. Terms $23,900. McCandless Realty, 383-6111, Eves, 592-1981.

ISLAND PACIFIC
REALTY LTD. 388-6231
3200 QUADRA ST.

TWO HOMES
MOVE IN NOW
2 bedrooms character home. $24,300. 1024 Tolmie.

4 bedrooms — 2 baths. $27,900, 3 blocks to University. Rent to students.

$2,000 down and $2,500 B.C. 2nd will finance. Near hospital, two bedrooms, large kitchen and family room. $20,500.

SWAN LAKE
Newly decorated family home on quiet street, close, for only $25,300.

HAZEL CAMPBELL,
382-8956
STANE JOHNSON, 383-1484
24 HRS. 388-6231

BEAUTIFUL SEA VIEWS
Spacious, modern three bedroom home on 1-3 acre secluded parklike property. Double brick construction. Well maintained. Many extras such as "wet" rumpus room, workshop and 4 car carport. This is a very comfortable, convenient home. Asking $42,000. Call 388-6231.

PETER BARDON
ANNE DUGGAN

Mayfair. Three bedrooms, full basement, auto. oil furnace. $3,000 down to full price of $20,900.
IRENE DALZIEL
388-6231 or 384-8692

Three suites, central area. Rentals $400 per month. Asking $25,900 with good terms.
IRENE DALZIEL
388-6231 or 384-8692

LANGFORD
2 bedrooms modern kitchen, good size living room. Asking $18,900 with good terms. IRENE DALZIEL 388-6231 or 384-8692.

$16,900 Must be sold, large living room, large dining room. Two good bedrooms, utility room, separate garage. Large lot, close to Esquimalt Rd. IRENE DALZIEL 388-6231 or 384-8692.

NEWSTEAD
REALTY
JUNCTION CENTRE
1637 FORT STREET 382-8117

ENJOY LIVING
Relax in the shade of mature fruit trees, let your children romp on the well kept lawns, all fenced. The sparkling clean home is of three bedrooms, living room with fireplace, modern kitchen with spacious eating area, good storage for gardening tools, plus a full basement with drive-in garage. $22,900. Call to view and offers are welcome with low down payment, good financing available.
BEN PARENT
382-8117 or 382-5219
NEWSTEAD REALTY LTD.

UP and DOWN DUPLEX
$23,400 — $23,400
Large Corner lot that could be valuable in near future, spacious main floor suite, electric range and fridge, rents $165 plus the full basement that has 3 more bedrooms. Upstairs suite has 2 bedrooms, living room and spacious kitchen, rent $120. With a low down payment there is good financing available. Be quick to view with:
BEN PARENT
382-8117 or 382-5219
NEWSTEAD REALTY LTD.

$ $ $ $ $ $ $ $ $ $ $ $ $ $ $ $ $ $
$ DOUGLAS REALTY LTD. $
$ Phone 385-8784 $
$ $ $ $ $ $ $ $ $ $ $ $ $ $ $ $ $ $

OPEN HOUSE
MON. THRU SAT.
ALL DAY
AND EVENING
BRETHOUR PARK WAY
IMMEDIATE POSSESSION ON 5 LOVELY FAMILY HOMES. LITTLE DOWN, LOW PRICES ($23,900 START). MORTGAGES AND UTILITIES ON AND PAID FOR. GUARANTEED A YEAR AND SELLING FAST SO DRIVE OUT TODAY, NORTH ON PAT BAY HWY., LEFT ON McTAVISH AND RIGHT ON CANORA. FOLLOW TO BIG YELLOW SIGN. MR. PLANK, 385-8784.

INVESTORS
SYNDICATE
REALTY LIMITED
620 Broughton St., 386-7721
Across from Eaton's Carpark

OPEN HOUSE
WED. 1:30-4 P.M.
1591 GLENCRAIG
(off SHELBOURNE)
FOUR BEDROOM executive home. Dbl. plumbing. Large family room in top condition. Price $33,900. Mrs. Wallace in attendance. 386-7721 anytime.

$14,900
1003 McCASKILL
3 Bedrm. family home completely redecorated. New w-w carpets, new plumbing, wiring, etc. immediate possession. Low down payment. Call Leo Pigert or Evan Williams 386-7721.

BURNSIDE-TILLICUM
$18,000
Just listed. Clean two bedroom home with full basement. Located close to school and shopping. For further information call Leo Pigert or Evan Williams. 386-7721 anytime.

OAK BAY
NEAR CARNARVON PARK
$27,900—3 BEDROOMS
Sparkling condition inside and out, on parklike yard. Thru hall, living room with fireplace, dinette, large kitchen, 4-pce. bath, den or 4th bedroom in full high basement. Drive-in garage. Patio, fruit trees, lawns and small garden. Hurry for this one. September 1st. possession.
BILL McCULLOCH
385-2471 Res. 479-4487
Johnston and Co. Ltd.

CLOSE-IN—RURAL AREA
Custom built — 1½ years old — 3 bedrooms — 2 more roughed-in in high basement — 2 baths — 2 fireplaces — fully landscaped, fenced and sewered lot. Call for address, LEE FORBES 385-1421, anytime. QUADRA REALTY LTD.

BBBBB CCCC LL
BBBBBB CCCCCC LL
BB BB CC CC LL
BB BB CC LL
BBBBB CC LL
BB BB CC LL
BB BB CC CC LL
BBBBBB CCCCCC LLLLLL
BBBBB CCCC LLLLLL
B.C. LAND and INSURANCE
Serving B.C. Since 1863
922 Government St. 388-5555

BY OWNER. ATTRACTIVE 2 bedroom stucco home. Third room in full basement. Newly painted exterior. Separate garage at rear providing access to secluded back yard. Cedar Hill-Haultain area. Truly a quality home. Asking $24,900. No agents please. 479-2469.

H H H H H H H H H H H H H H
H H H H H H H H H H H H H H
H H H H H H H H H H H H H H
H H H H H H H H H H H H
H H H H H H H H H H
H H H H H H H H H H
H H H H H H H H H H H H
D. F. Hanley Agencies Ltd.
3293 Douglas St.
Douglas St., Office
385-7741
(24 hrs.)

OPEN HOUSE!!
OPEN HOUSE!!
WED. 7-9 P.M.
3955 EMERALD PLACE
Located on a quiet cul-de-sac in Gordon Head and only 7 yrs. young, this attractive, 3-BR home is open for your inspection. Attractive LR with fireplace, sep. dining rm leading to sundeck. Partially finished rec rm in full high basement. Asking $30,900 with $13,500 1st mtge. at 6¼%, pay $142 P.I.T. See you there.
JOHN BARTON 385-7761 (24 HRS)

BRAND NEW
QUALITY HOME
MINUTES TO TOWN
3 BEDROOMS
Take advantage of this excellent offering. A well-constructed, Tudor style home with shake roof. 3 large bedrooms with lovely 4-pce. vanity bath. Ready-for-furniture living room with floor-to-ceiling fireplace and beamed ceiling, entertainment-size dining room, bright family kitchen with custom-made cabinets. Full basement with roughed-in plumbing and area for terrific rec. room. All this situated on a treed and secluded, easy-care lot. Make your offer.
ASKING $34,000
Call BEV HIGHTON at 385-7761 ANYTIME

WATERFRONT
DRASTIC REDUCTION
URGENT SALE
Secluded, cosy, 3-bedrm home, completely renovated — just like new. Extra bathroom off master bedrm almost complete. Huge w-w living room with beautiful fireplace. Dining room. Good parking. Huge lot, boat dock. Must be seen. Now $31,000, was $34,900.
MABEL CRACK
652-1412 RES., 385-7761 24 HRS.

OOPS!!!
SNEAK PREVIEW
OUR DECORATIONS, ETC., ARE NOT FULLY COMPLETE, BUT, DUE TO MANY, MANY REQUESTS, WE ARE NOW OPEN AND OFFERING THE FINEST NEW HOME BUY IN METCHOSIN.
Featuring 3 bedrooms on the main, 2 bathrooms, ceiling-high brick and slate fireplace in the L.R. and sliding glass door onto the patio from the dining area. Also a fireplace in the roughed-in rec. room downstairs.
PRICE $31,500.
For previews, CALL J. WATERMAN, 478-2255 or 385-7761 (24 HRS.).

LOW DOWN
FAIRFIELD
$15,500
Clean, 2-bedroom, no-basement home. Living room with fireplace, sep. dining room, large kitchen with eating area. Try your down payment and stop throwing money away on rent. If you qualify for B.C. 2nd mtge. of $2,500 and have $500 cash, financing may be arranged to a good covenant with payments of approx. $173 P.I.T. For more information and to view, call:
JOHN BARTON, 385-7761 (24 HRS.)

STARTER SPECIAL
LOW PRICE
LOW TAXES
This 2-bedroom bungalow with full high cement basement is just ideal for a family getting started or a retired couple. Close to everything. Pleasant living room with fireplace, very large, bright kitchen with eating area, fridge and stove included. Large, high lot, 54x120. Net taxes $160.25. The full price is only $19,800. This one won't last, so call: CAROL FERGUSON, 385-7761 (24 HOURS) to view.

THIS IS WHAT
$6,600 DOWN
CAN BUY!
It can buy you a 3-B.R. full basement home on a quiet cul-de-sac on one of the nicest streets in Colwood. This home is 3 years old and has been well-maintained. It features 3 good-sized bedrooms, large kitchen, separate diffing room, large SUNKEN L.R. with fireplace. It has a full 8 ft. basement that could accommodate 3 more bedrooms and is roughed-in for a bathroom. Top this off with a 75'x110' lot and you have value plus accommodation. With $6,600 dn., the balance of $20,300 is payable at $191 mo. P.I.T. 9¾% interest due in Dec. 1976. Offers invited on asking price of $26,900. To view contact:
DAVE DAND
385-7761
ANYTIME

JUST LISTED
GORDON HEAD
$30,900
Owner transferred. Why else would he sell this sparkling gem situated in Victoria's most popular area. This 3-bedroom home has been completely redecorated and HW floors refinished. Spacious living room and dining room, modern kitchen plus beautiful den with room for further expansion in the full high basement. All this sits on an 82x142' lot complete with fruit trees, shrubbery and patio. Call now to see this one.
385-7761 SCOTT KENDREW 385-6262

A. E. LePAGE
BOULTBEE
SWEET
LTD.
Realtor
Hillside Shopping Centre
386-1341

ONE OF A KIND
Extremely different — High Gleedra — Family home, 1700 sq. ft. on main floor. Large L.R. with F.P., in-line D.R., convenient kitchen with eating area. Huge master bedrm and 2 twin size bedrms. Full high basement. Ample extra parking for boat, trailer, etc. ONLY $36,900.
KAY GOODER
386-1341 or 479-2109

HOME OF PLENTY
$21,500
Plenty of rooms that is if you have school age children and need lots of space call me to view this one, then make an offer. Large lot with several fruit trees. call:
MARJ NAPPER
386-1341 or 592-9554

PRICE REDUCTION
OWNER VERY ANXIOUS
PRESENT OWNER has bought mini farm and has reduced his home by $2,000. This 4-bedroom Colwood home built in 1958 features large kitchen. Full basement, finished rec. room with bar and fridge. Lovely large lot with many trees. Close to schools. Quick possession. New price $27,900.
B. Johnson W. Michaels
386-1341

CLOSE TO TOWN
Two bedrooms plus one in the basement. House is 20 years old and in first class condition. Separate dining room, heatilator fireplace, sun porch and private backyard. Ideal as a refirement or starter home. Close to bus and store. Asking $26,500.
MR. SIMONS, 386-1341

FOR COAST-TO-COAST
REAL ESTATE SERVICE
CALL 386-1341

$16,000 FULL PRICE. NEAT AND pretty 2-bedroom bungalow, Langford. Large nicely kept grounds, don't miss seeing this one. It's really cute. Ruby Holden. 478-7445 or 478-6669. Goldstream Properties.

B B B B B B B B B B B B B B B B B B B B B B B B
B B
B BROWN B
B BROS. ON B
B BLANSHARD B
B B
B 385-8771 ANYTIME B
B B
B B B B B B B B B B B B B B B B B B B B B B B B

OPE NHOUSE
3430 CEDAR HILL RD.
WED., AUG. 9
1:30 TO 5:00 P.M.
AND 6:00 TO 9:00 P.M.
Here is a real LARGE, FAMILY HOME — Main floor — Living room with open fireplace, large family-size kitchen with dining area. 2 large bedrooms and 4-pce. bathroom. Upper floor 3 more large bedrooms plus 4-pce. bathroom with many cupboards. Full basement — Oil hot air heating (package unit) — plumbed for washer and dryer. This 5 bedroom home is situated on a large lot approx. 108'x138' close to bus, schools, shopping and university — Be sure to see this before you buy. Asking $29,900. Doug Lawson in attendance. 385-8771 anytime.

OPEN HOUSE
1517 BURTON
FRI., AUG. 11
6:00 TO 9:00 P.M.
3 bedroom home consisting of 12½x2 0ft. living room, convenient cabinet kitchen, basement. New furnace, new wiring, copper plumbing — close to bus and Hillside Shopping Centre. Plumbed and wired for washer and dryer. Asking $15,900. DOUG LAWSO Nin attendance. 385-8771 (anytime).

1099 STOBA LANE
ELEGANT HOME
CHARMING SETTING
PRACTICAL LOCATION
Large, appealing kitchen with family room and fireplace; gracious dining room, beautifully designed living room with complete wall raised hearth stone fireplace; wall-to-wall shag, three bedrooms, cosy den, spacious bathroom on main floor; family room in basement; patios, fish pond, 2-car garage on generously treed, large high lot. $44,500. Exclusive with CEC PEARCE or JOE RICKARD, 385-8771, anytime.

5246 PARKER AVE.
CORDOVA BAY
Quality white stucco home designed for family living. Large living room, fireplace, separate dining room. Spacious family kitchen. 4 large bedrooms. 2 Bathrooms. Rumpus room with bar. Large lot — ample parking — patios — ½ block to sandy beach. $34,500. Call CEC PEARCE, 385-8771 anytime.

151 MICHIGAN ST.
Dandy neat 2 Bedroom bungalow — Payments only $97 monthly on existing mortgage at 7 per cent. Full price $17,000. Phone FRANK BUTLER to view, 592-1315.

OPEN FOR INSPECTION
4582 SEAWOOD TERRACE
(Off Ferndale at Tyndall)
NEW CUSTOM-BUILT HOMES
EVERY WED., THURS.
7-9 P.M.
EVERY WED., SAT.
1:30-4:30 P.M.
3 homes to view. Why not trade UP? CALL BROWN BROS. AGENCIES ON BLANSHARD at 385-8771 (anytime)

X
XXX
XX XX
XX XX
XX XX
XX Royal XX
XX Trust XX
XX Company XX
XX XX
XXXXXXXXXXXXXXXXX
REAL ESTATE SALES DEPT.
NOW LOCATED AT
3400 DOUGLAS ST.
384-8001

OPEN HOUSE DAILY 1-4
3737 WARING PL $59,500
Reduced for quick sale this 3 bedroom full basement Cadboro Bay beauty, with fabulous sea view, 3 fireplaces, 3 bathrooms, guest room. Many other features. To view call J. MAYBIE or S. SAGE 384-8001.

COLWOOD LAKE $32,900
OPEN HOUSE FRI-SAT 1-4
2290 MARLENE AVE. MLS
This 3 bedroom full basement home is close to the golf course and schools, large kitchen, floor to ceiling fireplace in living room, Dining rm, carport, sundeck, large lot with patio. Prior viewing call J. MAYBIE or S. SAGE 384-8001.

"DRIVE BYS"
1346 MERRIT $20,900.
Reduced to sell with low down payment just about the best renovated home in the city. Don't believe us, you must see inside, vacant possession.
3825 TILLICUM RD. $24,500
Just listed and open to offers. 1100 sq. ft. 3 BRs, full bsmt, freshly painted, fenced back yard.
2359 McNEIL $29,900
An Oak Bay charmer — 2 BRs with 3rd down. Immaculate throughout. View by appointment only. For further information or to view anytime Call JOYCE MILLER or BARBARA HUNT 384-8001.

NEW LISTING
2154 WINDSOR RD.
SOUTH OA KBAY
$37,500
You must see this modernized home with Old World Charm, 4 bedrooms, Living room with stone fireplace, beamed dining room, den with brick fireplace. 2 bathrooms, large kitchen with eating area. Wall-to-wall in halls and bedrooms. Full high basement. Close to Windsor Park, the Village, shopping and schools. An easy care garden with a lane at the rear. This well preserved older home is a good example of yesterday's atmosphere with today's convenience. To view call JOHN MORRY 384-8001 or Res. 592-9770.

FREE KITTEN
With this comfortable 3 bedroom, 1½ bathrooms, renovated and redecorated home on 888 Colville. Wall to wall throughout, double carport and large patio, low taxes and low cost electric heat. Easy to tend lot with separate workshop or storage shed. Must be seen inside to be appreciated. BUD ZUCK 384-8001 or Res. 382-0349.

OPEN HOUSE
WEDNESDAY 2-5 P.M.
2035 CASA MARCIA
GORDON HEAD
BEAUTIFUL FAMILY OR EXECUTIVE HOME. 5 BDRMS — 3 UP, 2 DN. COMPLETELY FINISHED UP AND DOWN. 4-PCE. BATH, PLUS EN SUITE AND 2-PCE. REC. RM. AND BAR. ALL ROOMS SPACIOUS, EXPENSIVELY DECORATED. W.W. THRUOUT, PRICED AT $42,500. BUT OWNER WILL CONSIDER $,000's LESS. THIS HOME MUST BE SOLD NOW. OWNER TRANSFERRED.
KEN MANN
BUS. 385-9741 RS. 592-7443
J. A. Henderson Realty Ltd.

BY BUILDER!
BRAND NEW!
VIEW! TREES!
3 Bedrms, full basemt. Wall-to-wall throughout! 2 fireplaces! 1½ baths. Located just 7 minutes to town at 4029 Zinnia Rd. Terrific view! Full price $33,500 with a $22,200 Mtge. at 8¾%! Qualifies for Gov't $5000 2nd Mtge.
MALEN CONSTRUCTION CO LTD.
477-5449 anytime

$12,800 FULL PRICE
Large family home, new kitchen wired for electric stove. Newly decorated inside and out. 1283 Denman. Phone owner. 479-2209.

WWW WWW
WWW WWW
WWW WW WWW
WWW WW WWW
WWW WWW
WHITTOME'S
W W W W W W W W W W
"DOWNTOWN BRANCH"
706 FORT ST. 388-4271
W W W W W W W W W W

OPEN HOUSE
OAK BAY, 1:30-4:30
960 FALKLAND ST.
Swimming Pool — 3 bedrms., 2 4-pc. bathrms. — lg. living rm., w-w carpet and fireplace — garden has COMPLETE seclusion. View this home before you buy — Many extras — You won't believe the part you can't see. Don't just drive by — COME IN!
388-4271 E. and L. Ziegler 592-1768

OPEN HOUSE
THURS. 1:30-4:30
AND 7:00 P.M.-9:00 P.M.
2285 ARBUTUS
$49,900
Near new family home. 3 bedrooms and 2 full bathrooms on the main floor. Wall-to-wall carpet throughout. 4th bedroom and 3rd bathroom on fully developed ground level. Panelled games room, rec. room with raised hearth fireplace. Large sundeck, double carport, fenced yard.
JOE MANTON
388-4271 382-5211

HIDDEN VALUE
2 BEDROOMS
Good starter home that can be purchased with a low, low down payment. A sharp looking remodelled home with 1400 sq. ft. Sewing room, part basement. Offers invited on $21,500.
SHIRLEY WILDE
388-4271 478-2459

LANGFORD, $24,700
Family home with carpets throughout. 3 bedrms. on main floor and one in basement. Step-saving kitchen with built-in snack table. Landscaped grounds on corner lot. Close to schools.
SHIRLEY WILDE
388-4271 478-2459

FAIRFIELD
BY THE SEA
16,200 SQ. FT. LOT—$30,900
PARKLIKE GROUNDS
Very large, very spotless old home with three large bedrooms on main floor two of which share 2-piece en suite bathroom. 14'x15' living room and 14'x15' dining room, each have a fireplace. The kitchen is really a 14'x17' dining and family area plus pantry kitchen. Lovely sundeck off kitchen. Upstairs is the neatest cleanest bedroom, living room, 3-piece bathroom and kitchenette area. Owner's parents used to live up there. Full basement with 14'x17' "rec" room with w-w carpet and panelling. This is ideal for large family. Trade in your "too small", house on this.
388-4271 F. WILLS 388-4271

$21,900
3 BDR — 66'x132'

250 HOUSES FOR SALE

M M METROPOLITAN M M REALTY LTD. M M 386-3585 M M M M

—MOVE IN TODAY!
—COOK-MAPLEWOOD
Ideal for starters or small family. View location, 3 bedrooms, part basement. Esso furnace, rewired. $18,500, open to offers, terms to suit. Vacant. Leo Van Dyk, 386-3585, Res. 479-6264.

$28,500 TO $31,000
1 in Metchosin (3-Bdrm.)
3 in the new Goldstream development (where a new school and shopping centre are planned).
To view call:
DONALD HAMILTON 478-3552
NORMA HILL 386-2911
Shirley Philips Homefinders Ltd. 386-2911

IMMEDIATE POSSESSION
6-year ranch style, 3-bedroom, full basement, 2-pce., 3-pce. and 4-pce. baths. Wall-to-wall, shake roof, intercom and much more. 1324 sq. ft. Only $39,500. "Army" Armstrong, 388-4271, Res. 479-2855. J. H. Whittome and Co. Ltd.

THREE RENTALS TOTAL $260. 24 yrs. old, has shake roof, cove ceilings, plaster throughout, automatic oil heat. Needs paint and mower work. Excellent construction, good lot. Asking $19,900 try your terms. BEN GREIG 388-6231 or 658-8845 Island Pacific Realty.

BY OWNER: OLDER HOME
In fine condition, close to town. A bargain with potential, on industrial zoned land. Also fine as investment for renting $19,900. Call at WAGON TRAIN 386-3291 or 478-1796.

NEAR JUBILEE
Cosy 2-bedroom, no basement with large fenced yard, oil heat and hot water, good fireplace, ideal starter or retirement home. From $300 down, $147 per month P.I. J. A. Woodward and Company Ltd. 382-8521.

HOUSE FOR SALE BY OWNER, large lot, fruit trees, good garden, quiet residential area, living room with fireplace, large kitchen, 2 bedrooms up, 1 down, rec room partly finished. Asking $24,900. Victoria Press, Box 508.

BEAUTIFUL VIEW, PLEASANT neighbors plus a lovely 1400 sq. ft. house on 1½ lots in cul de sac. Asking $28,900. Will consider newer car or recreational vehicle in down payment. Owner, 386-9693.

SECLUSION
View Royal, 3 bedroom post and beam. Priced to sell, $35,500. No agents. Owner, 478-2451, 384-4234.

BY OWNER
Immaculate 1,500 sq. ft. of living space, plus one-bedroom suite, in South Oak Bay. 592-2043.

6 BEDROOM, WALL-TO-WALL throughout, electric heating, nice location near Woolco, private, 479-1026, 592-2762.

PRIVATE SALE, JUBILEE area. 2-bedroom, no-basement home, separate garage, large lot, $18,500. Gerry, 592-0942, evenings.

$16,950. RETIREMENT SPECIAL, spacious, suit couple, high Quadra, terms if required. 479-4385.

BY BUILDER, NEW 3-BEDROOM home, facing park, 850 Daffodil, $29,850. Evenings 477-3623.

253 COUNTRY HOMES AND PROPERTIES

1—SHAWNIGAN LAKE FRONT
Comfortable four-bedroom year round home on an excellent west-facing location with 130' of prime lake frontage. House and detached cabin to be sold fully furnished. Property is in three lots and totals approximately ¾-acre. Good furnace. Contemporary plumbing. Price $37,500.

2—SEAVIEW — SECLUSION — SERENITY
Comfortable four-bedroom house — ample grounds — stable — orchards. Overlooks Saanich Inlet in beautiful and unspoiled North Saanich.

3—MAGNIFICENT VIEW
Perhaps the most exciting sea, island and mountain view in the Saanich Peninsula. Situated on just under 3 acres of treed seclusion, a beautifully designed and constructed family home just off Lands End Road. $68,000.

For full particulars on the above properties contact:
384-8126 J. P. BELL 656-4293
384-8126 G. PERODEAU 656-4525
Pemberton, Holmes Ltd.

BRENTWOO DBAY
NEW EXCLUSIVE LISTING
½ ACRE — SEWERED
This is truly an outstanding quality built family home, only 7 yrs. old, completely landscaped, lawns, shrubs, flowers and vegetable garden, plus a greenhouse. A gardener's delight.
—Cathedral entrance to two levels of gracious living
—Main floor of over 1300 sq. ft. 2 large bedrooms, spacious living rm., fireplace, dining rm., with sliding doors onto sundeck, bright cheery cab. kitchen with sep. nook
—Lower area could be self-contained suite, 2 large bedrooms, cab. kitchen, 3-pce. bath, panelled living rm., sliding doors onto covered patio.
Many extras included in the price of $39,500.
385-3435 AL VICKERS 652-2266
P. R. BROWN and SONS LTD.

FOR SALE BY OWNER, 3.11 acres with good stand of Douglas Fir and balance seeded to grass. Fifteen minute drive to town. Excellent rambling 1400 sq. ft. ranch-style bungalow, 2 bedrooms, den (or third bedroom), 24 ft. living room, separate dining area, kitchen, family room, four-piece bathroom. Hardwood floors throughout. Automatic oil furnace in big, bright, concrete basement. Double carport. High, dry location on new paved road, and for those with horse sense a nice barn for a couple of ponies. Near schools and shopping centre. Drive by 4530 Markham Road and then phone 479-2443 after 6 p.m. for appointment to view. No agents please.

NORTH SAANICH
COUNTRY ESTATE
2 acres with a creek and natural woods behind a modern 2½ yr. old 3 bedroom home. Professionally built rec. room in lower area with room for further development. If you want the quiet and peace of country living only 3 miles from Sidney this is it. Priced at $38,900. Call
SIDNEY OFFICE 656-3924
or after hours
STAN MITCHELL 386-2111
JACK NAISMITH 388-7496
MONTREAL TRUST

5.3 ACRES
COTTAGE AND BARN
1 mile from Sooke centre and you can have seclusion and quiet. Land is 75% cleared with many trees still standing. 1 bedroom cottage is clean and solid. There is a small barn, workshop, tractor shed etc. Only $22,500 with half cash down. 385-7721 CLIFF SALMOND 477-3626.
GARDNER REALTYL TD.
899 Fort St.

Saanich Peninsula
Sidney
GORDON HULME LTD.,
2444 Beacon Ave.
656-1154

CENTRAL SAANICH RIDGE
2-year-old dandy located at end of cul-de-sac. This quality home has large living room and dining room, cabinet kitchen, 3 bedrooms with en suite in master and 4-pce. main bathroom. Room for expansion in full basement. Price $32,900.
Tony Buckle 656-3157
Brentwood Properties Ltd. 652-1141

PROSPECT LAKE
Beautiful fruit and arbutus trees frame this lovely 3-bedroom home on a secluded, landscaped setting. Spacious living room with large raised hearth fireplace. Cabinet kitchen with built-in range. 3-car garage, 1.62 acres. Many extras, a must to view.
385-3435 D. McCALLUM 385-3435
P.R. BROWN and SON SLTD.

CORDOVA BAY
Older four bedrooms, automatic oil furnace, no basement, barn and extra storage, lots of fruit trees, two acres, suitable for one or two horses. Close to all conveniences. Asking $35,900, with terms. IRENE DALZIEL 388-6231 or 384-8692 Island Pacific Realty.

253 COUNTRY HOMES AND PROPERTIES

WITHIN 5½ MILES
A secluded 8 yr. old rancher on 5.01 acres. Small pasture, wonderful home and holding property facing 2 roads. 4 Brs., 2 bathrooms plus toilet in utility rm. So many features that must be seen with Ursula E. S. LaLonde, 384-6758 Rex Hughes Agencies, 478-1729

CAPITAL REGION AGENCIES
2481 Beacon Ave., Sidney, B.C.
Confidence, Reliability, Action 1
—656-3951—

SIDNEY REALTY LTD.
656-3928
Real Estate — Insurance
Serving the Saanich Peninsula

SAANICH PENINSULA PROPERTIES LTD.
For all Real Estate Requirements
Box 1235, Sidney, B.C. 656-4000

PEARSON REALTY LTD.
PARKSVILLE, B.C.
Box 399, 248-6127

256 WATERFRONT PROPERTIES

SIDNEY WATERFRONT
Two bedrooms, 13x19 living room, kitchen and nook, ¾ basement, and a lovely view over the sea, concrete retaining wall. Also a delightful 1 bedroom cottage on back of the property rented at $100.00 per month. Front is also rented at $200.00 per month to people who treat it as their own. Both homes on sewer. Ideal for someone buying for the future as it carries itself or even living in it as the cottage helps buy it. Realistically priced at $39,500 with terms.
CALL SIDNEY OFFICE 656-3924
or after hours
STAN MITCHELL 386-2111
JACK NAISMITH 388-7496
MONTREAL TRUST

SHELTERED WATERFRONT
Over 2,500 sq. ft. of luxury living, 4 BR's, 2—4-pce. vanity baths, 29x20 L.R., 19x13 family room, both panelled in walnut and facing the water thru a 40 ft. wall of plate windows. Beautiful kitchen loaded with deluxe features. Smart view rec. rm. with kitchen facilities. Oil hot water heat. Lovely lot, excellent wharf, dble driveway. Top residential area, close to everything but noise! $53,500.
GERRIE HUTTON
388-4271 or (Res.) 386-3927
J. H. Whittome and Co. Ltd.

MAGNIFICENT SEAFRONT
Building site overlooking Margaret Bay. Unobstructable panoramic view, accessable by private driveway providing seclusion. Almost ¾ acre with 90' of waterfront. Information call
384-8126 MR. GREENE 385-0795
Pemberton Holmes Ltd.

ON PIERS ISLAND
De luxe, modern furnished cottage located on over 100' of superb beach facing south. Property is over ½ acre and includes furnished guest cottage, garage, and workshop. About 45 minutes from Victoria or 5 minutes from Swartz Bay. $31,500. Contact owner at 388-7153.

$15,500
2-rm. furnished summer cottage, Finlayson Arm area, on 1.09 beautifully treed acres with 104 ft. waterfront. ½ hr. from city. GERRIE HUTTON 388-4271 or 386-3927 (res.).
J. H. Whittome and Co. Ltd.

DOLPHIN BEACH ESTATES
MAGNIFICENT WATERFRONT AND VIEW LOTS
DOLPHIN AGENCIES LTD.
P.O. BOX 398, PARKSVILLE
PHONE 248-6156

WANTED ¾ ACRE WATERFRONT lot in 10 Mile Point or Gordon Head area. Will pay up to $32,000 or $65,000 with satisfactory house. No agents please. 477-8367 after 8.

DENMAN ISLAND WATERFRONT and seaview lots on water main. $5300 and up. Seaview Estates Ltd., 813 Fort, 385-2254, 382-7522.

2 ACRES. BEAUTIFUL VIEW property, Sooke basin, 1 block from sea and clam beach. 23 miles from Victoria, full price $6,950 terms. Ruby Holden. 478-7445 or 478-6669. Goldstream Properties.

20 MILES FROM VICTORIA, near Saseenos. 1½ acres nicely treed property with pebble beach, city water. $12,000 full price. Ruby Holden. 478-7445 or 478-6669. Goldstream Properties.

1 ACRE $6,900. 200' ON SMALL lake, perc tested, 8 mile circle, Lakeridge Place, 598-5701.

258 CONDOMINIUMS AND TOWNHOUSES

OOOO

EATON'S HOMEFURNISHINGS SALE

Add These Savings To Your Home Now
With Beauty, Style And Convenience

Shop Thurs. 9:00 a.m. 'til 9:00 p.m.

You Can View Your Shows Anywhere With A Viking 20" Portable Color TV

Sale each **489.99**

Take it from room to room; to patio or wherever you can plug it in. You'll love the mobility; never confines you to one room to watch your favourite programs. A beautiful first or second set; and right now it's yours at a remarkably low price during our Homefurnishings Sale. In a contemporary style metal cabinet with walnut vinyl finish. With reliable hybrid chassis that combines Solid State video and chromium circuits with hand-wired tube circuits. Fine tuning; automatic color and tint control.

Home Entertainment Centre, Main Floor, Home Furnishings Building

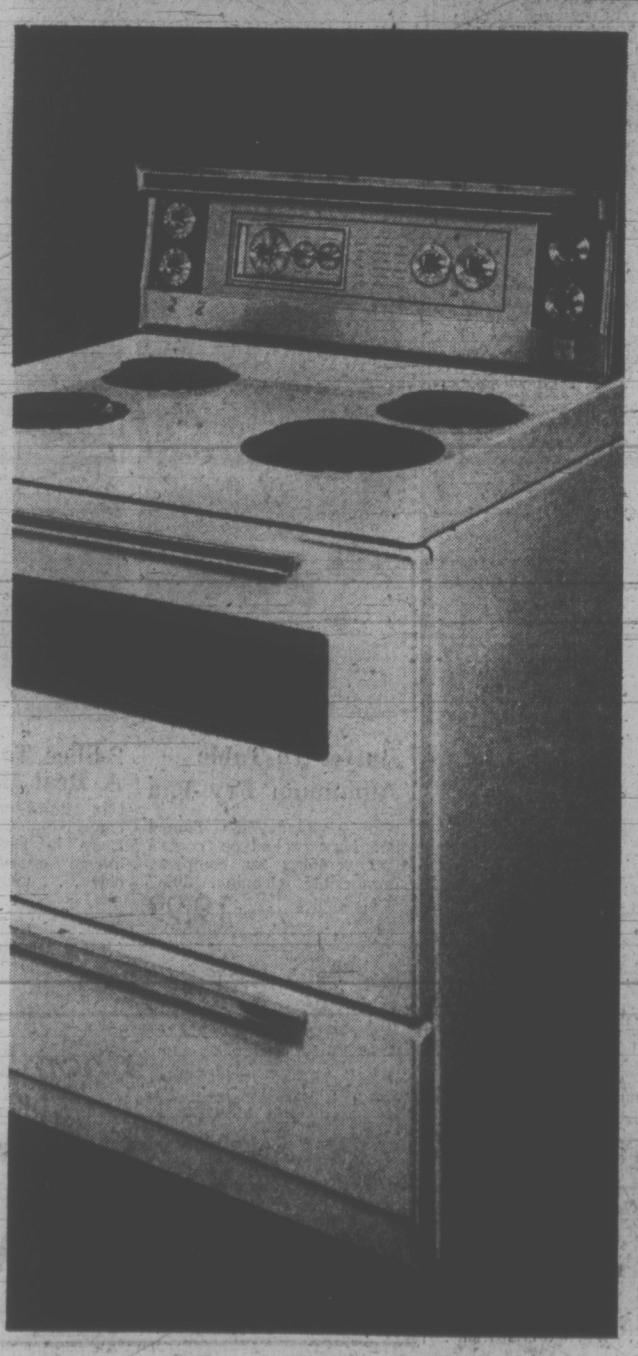

Viking Automatic Range-Rotisserie

Sale each **244.88**

Has most of the features gourmet cooks love, such as automatic clock timer, pre-heat oven, recessed top, infinite heat, lift-out elements. Also has a rotisserie for doing succulent roasts, fowl or ham to your exact preference. And when it comes to cleaning the oven . . . just remove the door and reach in. Storage drawer also removable. Color, extra **10.00**.

Major Appliances, Main Floor, Home Furnishings Building

Buy Viking Frost Free Refrigerator

Sale each **339.88**

14.9 cu. ft. size holds 141.9 lbs. food in the freezer section. Also has a storage door and dairy bar; two porcelain crispers and porcelain meat keeper. Cantilever shelving is another appreciated feature. And above all, this marvellous Viking is frost free; no more messy defrost jobs to contend with. Left hand door available, extra **10.00**.

Major Appliances, Main Floor, Home Furnishings Building

EATON'S

Store Information 382-7141 Downtown

WEATHER
Tonight: Fog Patches.
Thursday: Sunny, Warm.

Victoria Times

TODAY'S NEWS TODAY
Classified 386-2121
Telephone 382-3131

89th YEAR No. 52 ★★★ VICTORIA, B.C., WEDNESDAY, AUGUST 9, 1972 10 CENTS DAILY, 20 CENTS SATURDAY

Irish Children Rampage

BELFAST (UPI) — Hundreds of Roman Catholic boys and girls, some as young as 10, went on anti-British rampages today while their elders protested non-violently against the internment without trial of suspected members of the Irish Republican Army.

The youngsters hurled stones and vile language at soldiers and army posts, hijacked and burned buses and cars, stopped a train and tried to set it afire, picketed army and police stations and tried to ram one army post with a crane. (See also Page 28).

It was the first anniversary of internment—Northern Ireland's official policy of imprisoning men without charge or trial—which the Catholics regard as a Protestant weapon against them.

Internment began with dawn swoops exactly one year ago, heralded by a "dawn chorus" of the IRA whistles, shouts and the banging of garbage can lids as a warning that the British were coming.

Today began with another ear-splitting "dawn chorus" in Belfast's Catholic districts as demonstrators strapped garbage can lids to their feet and stomped the sidewalks with them.

Anti-British demonstrations were carefully orchestrated throughout the day. The schedule was published in newspapers two days ago:

"11 a.m.: Pickets on all police stations and army barracks for approximately one hour.

"2 p.m.: Road blocking on zebra (pedestrian) crossings etc., continually filing across road until army arrives and then move further down the road and begin again."

At the Lower Falls Road police station, 30 young women walked in a circle carrying placards reading Smash Internment and Release Our Men.

A British soldier stringing barbed wire around the station politely advised a protester that she had her placard upside down. She changed it.

Catholic youngsters used the anniversary to let off pent-up steam.

About 500 attacked the Springfield Road police station, trying vainly to smash through its sandbagged barricade with a crane.

Another 50 of them hurled stones at troops occupying an Andersonstown soccer field.

Outside Belfast, youths halted a train on the main line to Dublin and tried to set it on fire. In Newry, several hundred youngsters hijacked two buses, two trucks and two cars, blocked a street with them and set them on fire.

Army spokesmen reported 24 shootings in Northern Ireland during the 24 hours that ended at dawn, and two or three more were reported later in the day.

Two soldiers were slightly wounded, and the army said two gunmen may have been hit.

Beginning with the first internments, 1,576 men were arrested, and 943 of them were indefinitely interned. All but 283 have since been released.

The British minister responsible for Ulster, William Whitelaw, Tuesday released 47 more internees, many of them members of the IRA.

Internment without trial was introduced last August by the Protestant-dominated provincial parliament, which was suspended when Whitelaw assumed control last March.

The latest releases brought to 660 the total freed since his appointment, but there still are another 283 men in detention.

The releases were announced as Whitelaw held his second meeting in two days with members of the province's main Catholic party, and is thought to reflect his anxiety to show that the talks are making progress.

Whitelaw, who later flew to London to confer with Prime Minister Heath, said he would meet with the Catholic leaders again Friday.

Burned bus a gaunt symbol of Belfast protest today

★

FREIGHTER SEARCHED

Times News Services

The captain of a West German freighter said today in Dublin a British naval party boarded his ship off the coast of Northern Ireland Tuesday and held the crew at gunpoint while searching for weapons.

Capt. Friedrich Hase said his ship was bringing timber from Finland to Dublin when it was intercepted by a British minesweeper.

The warship signalled the freighter to halt and when it did not immediately comply the minesweeper's gun swung into firing position, Hase said.

Seven Royal Marines led by an armed officer then boarded the German ship which was allowed to continue its journey after a 30-minute search. No arms were found.

"I did not know whether or not I was in international waters when they ordered me to stop," the captain said.

"I have reported the incident to the ship's owners and I expect that they will take action at a higher level."

Nuclear Arms Pact Faces U.S. Showdown

By SPENCER RICH

WASHINGTON (WP) — The battle over the controversial Jackson amendment to the U.S.-Soviet nuclear arms agreement is headed for a showdown on the U.S. Senate floor after the Senate Foreign Relations Committee failed to reach agreement Tuesday on any alternative to the Jackson language.

Committee chairman J. W. Fulbright (D—Ark.) said that despite misgivings, he will withdraw his objections to a start of debate on the five-year agreement although he may first call the committee together again for a "further pow-wow" on possible changes in the Jackson language.

Proposed by Sen. Henry M. Jackson (D—Wash.), the disputed wording is simply an amendment to the resolution of approval of the five-year agreement limiting nuclear offensive arms. It isn't formally binding upon President Nixon or the Russians and constitutes only a Senate interpretation.

In order to win full White House endorsement for his proposal, Jackson substantially softened it Monday, deleting a section which flatly warned the Russians that the United States will abrogate the agreement if the Soviets proceed to build certain weapons, even though the agreement doesn't bar them from doing so.

Jackson indicated Tuesday, according to aides, that he is unwilling to make further softening changes.

Leading members of the foreign relations committee, however, continued Tuesday to express serious opposition to the revised Jackson language.

They said it appeared to insist that the United States obtain Soviet agreement to numerical equality between the two countries for all offensive weapons system in future talks to broaden the existing agreement.

Since the United States is far ahead in accuracy and in capacity to put multiple, independently targeted warheads on its missile, they contended, an insistence on numerical equality in the number of launchers would really be a demand for the Soviets to accept an inferior military position and would jeopardize the possibility of future agreement.

FLOOR FIGHT

Despite these fears, the foreign relations committee failed to reach agreement after an hour of discussion on any formal course of action.

Fulbright said he would let the issue be fought out on the floor.

"What good does it do to hold it up anymore?" said Fulbright, who opposed the Jackson language.

"I believe the matter has to be fought out on the floor now," said Sen. Jacob K. Javits (R—N.Y.), another critic of the Jackson language.

Sen. Frank Church (D—Idaho) and Clifford P. Case (R—N.J.) said the Jackson language might be made more palatable by adding the word "overall" at one point in the test to make clear that the

Continued on Page 2

SENATE EASES U.S. GUN RULE

WASHINGTON (Reuter) — The Senate voted Tuesday to ease United States gun-control legislation by exempting gun dealers from keeping records of sales of .22-calibre ammunition.

The move was immediately attacked by Senator Edward Kennedy (Dem.—Mass.), who had two brothers assissinated, including then—Senator Robert Kennedy, with a .22-calibre pistol.

He charged that 42 per cent of all gun murders committed in the United States last year were with .22-calibre ammunition, which apart from use in sporting guns, is fired by the so-called "Saturday night specials"—cheap handguns used in some robberies and in many shootings resulting from family quarrels or disagreements among friends.

"It is the height of hypocrisy to go ahead and pass handgun legislation to do something about 'Saturday night specials' and then open up the door in terms of ammunition," he told the Senate.

The amendment was attached to a pending bill that would outlaw the sale and manufacture of easily-concealable handguns.

ELECTION ROUNDUP

Premier Phil? Snowball Chance

Oak Bay Socred candidate Howard McDiarmid said today Rehabilitation Minister Phil Gaglardi doesn't stand a chance of succeeding Premier Bennett.

The government backbencher said close to half of the hundreds of people he has talked to have asked about Gaglardi's chances of becoming premier.

"He hasn't got the chance of a snowball as I see it," said McDiarmid.

Asked to comment, Gaglardi said from Kamloops:

"You just say Phil Gaglardi laughed and he laughed and he laughed and he laughed and he said Howie McDiarmid is a tremendous guy and I sure hope he gets elected in Oak Bay."

The rehabilitation minister started the spate of reaction himself Friday when he hinted at his Kamloops nominating meeting he might go after the premier's job.

After praising Bennett's leadership he said:

"And the little fellow who used to fly around in a jet airplane is not very far behind . . . and if you keep me going, I might catch up."

Elsewhere in the election campaign, Premier Bennett, who has been playing hide-and-seek with the press for the past two weeks, failed to appear at a scheduled news conference in Vancouver Tuesday.

The premier's aides had said Bennett would be on hand at a Vancouver hotel when Toronto's Teck Corporation announced it was moving

Continued on Page 2

Liverpool Youths Mob Policeman

LIVERPOOL, England (CP) — Police reinforcements were sent into the heart of an urban renewal area in this tough northern port city early today as racial trouble which began last weekend was renewed.

Police said dozens of policemen were called in to free one policeman whose car was mobed by youths after a brick was thrown through the windshield.

Police, city officials and community leaders held an emergency conference Tuesday to see what could be done to cool the situation which apparently stems from the assignment of new homes to non-white residents of the redeveloped district. White residents have complained.

The district's non-white population is made up mainly of Africans and West Indians but one police spokesman said: "Many of them were born here and have a better Liverpool accent than I have."

NEWS BRIEFS

Vancouver Docks Remain Idle

VANCOUVER (CP) — Cargo handling on the Vancouver waterfront remained at a standstill today with observers saying there was little, if any, chance of work resuming this week.

Members of the International Longshoremen and Wharehousemen's Union at a meeting Tuesday gave the union negotiating committee a vote of confidence and decided to go ahead with a strike vote Thursday and Friday.

No return-to-work or reopening of the port was expected during the vote, which Frank Kennedy, president of the Vancouver local, predicts will bring 100 per cent support for strike action.

Smoke-Bomb Raid

QUEBEC (CP) — Four men threw a smoke bomb into a local post office garage where a Brinks truck was being unloaded Tuesday and escaped with about $100,000 in cash.

Chess Draw

REYKJAVIK (Reuter) — The adjourned 12th chess game between defending world champion Boris Spassky of the Soviet Union and Bobby Fischer of the United States ended in a draw today as predicted, after the 55th move.

Monsoon Kills 105

KATMANDU (UPI) — Landslides and monsoon floods have claimed 105 lives in Nepal in the past two weeks.

Language Arrests

KARACHI (UPI) — The government today arrested eight prominent Pakistani leaders in an effort to prevent further bloodshed in a dispute over Pakistan's official language. Riots killed 18 persons last month and more disturbances were threatened.

500 Police Confront U.K. Dockers

Times News Services

Massed ranks of more than 500 policemen today confronted hundreds of striking longshoremen outside a dock at Scunthorpe in Eastern England.

They searched cars and buses and seized an armory of weapons including meat cleavers, hammers and garden forks.

It was the second consecutive day police and longshoremen pickets faced each other there.

In running battles Tuesday 35 policemen were injured, five seriously, and 12 dockers were arrested.

The new confrontation built up in the 13th day of a nationwide walkout by Britain's 42,000 longshoremen who walked out July 28 to back demands for greater job security and the right to handle all loading and unloading in container depots.

Meanwhile, hopes are fading for an end this week to the strike.

A committee representing port unions and employers met again Tuesday to consider the issues but broke up just before midnight without making a statement.

It was to meet again today.

Any proposals from the committee must be accepted by a dock union delegates' conference, and such a conference would take 48 hours to convene.

A new urgency was added to the situation with a warning by a major producer of chickens that two million birds would have to be gassed Monday unless imported feeds, now blockaded by the strike, are allowed in.

The lack of high-protein feeds is becoming increasingly critical for the entire livestock industry.

On the Shetland Islands, off Northern Scotland, grocers rationed customers to what little food supplies were left on the remote islands.

"The food situation for people will be critical in another five days," said J. Donald Brown, county convenor (supervisor) of the Shetlands.

"Already flour, sugar, cooking oils and some drugs are in short supply."

In the Channel Islands of Jersey and Guernsey pubs said they were running out of whisky and beer.

M-B Net Hits $1 Per Share

VANCOUVER (CP) — MacMillan Bloedel Ltd. today reported net earnings of $20,949,962 or $1 a share for the first six months of 1972, compared to net earnings of $9,073,024 or 43 cents a share for the same period last year.

In a report to shareholders, chairman J. V. Clyne attributed the gains to "buoyant markets" for wood products, but warned that the recovery from last year's slump may not carry into the third and fourth quarters of 1972.

Last year the company's net earnings were $25,425,816 — up approximately $8 million from 1970. For the past three years the first half net earnings picture has been: 1970, $11.1 million; 1971, $9 million; 1972, $20.9 million.

"Significant loss of production has occurred since the end of the second quarter as a result of legal and illegal strike action," the report states. "Furthermore, the recent industry settlement with the International Woodworkers of America will add very materially to the company's operating costs."

INDEX

	Page
Births, Deaths	21
Classified	21-28
Comics	20
Duncan, Cowichan	30
Entertainment	13
Family Section	16, 17
Finance	8, 9
Sports	10, 11
TV, Radio	22

A 'Day of Infamy' for Calgary

CALGARY (UPI) — The final act in the Charles Gain drama ended Tuesday night when he resigned as Calgary police chief. One member of the police commission which appointed him resigned also.

Chief Gain's resignation came after Calgary city council had voted 7-5 Tuesday to pass a motion calling for the provincial government to pass an order-in-council requiring all Alberta police chiefs to be Canadian citizens.

In a prepared statement, police commission chairman Jack Prothroe said Gain withdrew "because of the intense nationalistic feelings he has experienced at our hands.

"He has simply said that his effectiveness as chief would be impaired were he to continue.

"This day," said Prothroe, a provincial appointee, "will long endure in infamy."

Gain, who now heads the Oakland, Calif., police department, said today he plans to remain there.

Alderman Barbara Simpson, a rookie member of the police commission and city council's only woman alderman, said she was resigning from the commission because she feels her ideas of what the requisites for a police chief should be and the requirements of council do not match.

"My expectation," she said, "is that other members of the commission will do so too."

The city council motion asking that all police chiefs in the province be required to be Canadians came after six and a half hours of debate by aldermen, with charges of bigotry and prejudice being levelled.

At one point, council retired for an in-camera session to be told on what basis the commission had made its choice. Throughout the meeting a packed gallery made its feelings known by booing or applauding speakers despite repeated threats by Mayor Rod Sykes to have the council chambers cleared.

A motion calling for the resignation of all police commission members failed by a 9-3 majority and was tabled indefinitely.

Gain was appointed chief of the 700-man Calgary police force on Aug. 1, but a court order was obtained in Alberta Supreme Court by "an interested citizen" which prevented Gain from being sworn in formally to his post.

TORONTO MARKET TRADING

In addition to Canadian Press stock reports, bond and mutual fund prices, market quotations also are supplied by the following firms or agencies: Investment Dealers' Association of Canada, Richardson Securities, Royal Bank of Canada, Pemberton Securities, A. E. Ames & Co., Annett Mackay Ltd., Bongard Leslie & Co. Ltd., and Vancouver Stock Exchange.

INDUSTRIALS

TORONTO 1:40 P.M. STOCKS
Distributed by CP
Toronto Stock Exchange—Aug. 9

z—Odd lot, xd—Ex-dividend, xr—Ex-rights, xw—Ex-warrants. Net change is from previous board-lot closing sale.

Stock	Sales	High	Low	1:40 p.m.	Net Ch'ge
A—B					
Abitibi	9610	$10⅛	9⅞	10	+ ⅛
Abitbi 7½p	125	$51	51	51	— ⅜
Acklands	500	$10⅞	10⅞	10⅞	— ⅛
Ackind 2p	400	$14⅞	14⅞	14⅞	+ ⅛
Acres Ltd	1248	$16⅝	16½	16⅝	+ ⅛
Acres A pr	180	$44⅝	44⅝	44⅝	
Acres wt	1500	450	435	450	
A.G.F.M	200	$5⅝	5⅝	5⅝	— ⅛
Agra Ind	1300	$12	12⅝	12⅞	— ⅛
Ahed M	1130	$6⅝	6⅝	6⅝	
Alta Gas A	850	$58½	58½	58½	— ½
Alta Gas p	175	$74	74	74	+ ⅛
Alta Nat	z30	$19⅝	19⅝	19⅝	
Alcan	11880	$20⅝	20⅝	20⅝	+ ½
Alcan pr	1225	$25	24¾	25	
Algo Cent	400	$9⅞	9⅞	9⅞	— ⅛
Algoma St	670	$14⅞	14⅝	14¾	
Allarco Dv	400	$6⅝	6¼	6¼	— ¼
Alliance B	275	$7¼	7¼	7¼	+ ⅛
Anglo-cn	2200	$6	5⅞	5⅞	
Anglo-c pr	100	$14¼	14¼	14¼	
Ang CT 4½	25	$29	29	29	— ½
Ang CT 3¼	120	$41¼	41	41¼	+1¼
Aquitaine	2797	$27¼	26⅝	27	
Argus	145	$15⅝	15⅝	15⅝	— ⅜
Argus C pr	1742	$12½	12⅛	12½	+ ¼
Asbestos	312	$22¼	22¼	22¼	— ¼
Atco Ind	425	$14	14	14	
Atl Sugar	293	$6¼	5⅞	5⅞	
Auto Hard	200	$11⅝	11½	11⅝	+ ⅛
Bk Mtl	10611	$22	21⅞	21⅞	
Bank N S	7491	$40½	40⅛	40⅛	— ⅛
B Con Nat	1300	$16¼	16	16¼	+ ⅜
Barfaco	300	350	350	350	+ 5
Baton B	1000	$20	20	20	+ ¼
Beavr Eng	250	$7⅞	7⅞	7⅞	
Bell Canad	7747	$43¾	43⅝	43½	
Bell A pr	1090	$49¼	49	49¼	— ¼
Bell B pr	715	$51	50½	51	+ ⅜
Black P	600	$9⅝	9⅛	9⅛	— ⅜
Block Bros	2950	335	335	335	
Bombrdr	125	$7¾	7¾	7¾	+ ⅛
Bovis Cor	2500	210	200	210	+10
Bow Valy	5645	$36½	35	36½	+1½
Bow-m pr	25	$34¾	34¾	34¾	
BP Can	4475	$16⅝	16⅝	16⅝	+ ⅛
BP Can A	z15	$73	73	73	
Brama	11765	$5¼	5⅛	5¼	+ ⅛
Brascan	6232	$21⅞	21¾	21⅞	+ ⅜
Bright	175	$19⅝	19⅝	19⅝	+ ⅛
Brinco	1370	$6⅛	6	6	— ⅛
Br Am Bnk	607	$15½	15½	15½	+ ¼
BC Forest	750	$24¼	24	24¼	+ ¾
BC Sugar	700	$22	22	22	
BC Sugar p	245	$15½	15½	15½	
BC Phone	z200	$62½	62½	62¼	+ ¾
BCPh 4¾ p	z10	$63¼	63¼	63¼	
BCPh 4½ p	z12	$58	58	58	
BCPh 4.84	400	$17	17	17	
BCPh 6.80	100	$24¾	24¾	24¾	— ¼
Bruck A	200	$12	12	12	
Budd Auto	935	$14¼	14	14	— ⅛
Budd A w	180	900	900	900	
Burns Fds	1600	$15¾	15¾	15¾	
Bushnell	300	$8	7¾	7¾	+ ¼
C—E					
Cad Dev	400	$10	9⅞	10	+ ⅛
CAE Ind	800	$8	7⅞	7⅞	— ⅛
Calgary P	670	$25⅞	25¾	25⅞	+ ⅛
Calgry P p	55	$72	72	72	
Calvrt Dis	z50	210	210	210	
Cambridg	100	$8⅞	8⅞	8⅞	
Campeau	200	$6	5⅞	5⅞	
CD Sugar	300	$27¼	27	27¼	— ¼
Can Cem L	327	$51	51	51	
C Cem L p	300	$19⅞	19¾	19¾	— ⅛
Can Malt	100	$31½	31½	31½	
Can Perm	5390	$20½	19¾	20½	+ ⅞
CSL pr	300	$5¼	5¼	5¼	
Can Brew	2711	$7½	7⅜	7⅜	
C Cabl	10700	$23¼	22¾	23	+ ¼
C Cable w	3704	710	695	700	
Can Can A	300	$6⅞	6¾	6¾	
C Curtis	2900	99	95	95	— 1
Cdn Equity	100	$11	11	11	— ¼
Cdn Food	140	$10	10	10	+1¼
C Found pr	25	$8⅝	8⅝	8⅝	
CGE	325	$33½	32½	32½	+ ½
CGE pr	50	$33	33	33	
CG Invest	339	$80	79¼	80	+ 1
C Goldie	200	$5⅝	5⅝	5⅝	
C Hydr	300	$11⅝	11½	11⅝	+ ⅛
C Hydr pr	200	$15	15	15	
Cimp Bank	8558	$29⅝	29⅛	29¼	+ ⅛
C Ind Gas	7602	$10½	10⅜	10½	+ ⅛
CIL	400	$16¼	16¼	16¼	— ⅜
C Manoir	480	400	400	400	—10
C Marconi	1800	475	473	475	
C Occidental	400	$10⅛	10	10⅛	+ ⅛
CP Inve sr	2690	$26½	26¼	26¼	— ⅛
CP Inve w	4560	320	310	320	+ 5
CP Ltd	21425	$16	15¾	16	+ ¼
CPL A p	1200	$11	10⅞	11	+ ⅛
CRenol A p	z50	$11	11	11	
Cdn Salt	400	$18½	18¼	18¼	
Cdn Tire	114	$58¼	58¼	58¼	— ½
Cdn Tire A	2085	$55¾	54½	54⅞	— ⅞
C Utilities	1315	$55½	54¼	54¼	—1¾
C Util 5 pr	z15	$57	57	57	
C Util $1.25	25	$28	28	28	— ¼
C Util w	4900	$22¼	21½	21½	— ½
Cdn Well	10	$123	123	123	
CWhG 4 pr	z40	$11	11	11	
CWhG 5½ p	z25	$14⅞	14⅞	14⅞	
Canron	1800	$22⅝	22¼	22¼	— ⅜
Capit Div	1000	57	56	56	— 4
Care	1237	$7½	7¼	7½	
Carma D	100	$7⅝	7⅝	7⅝	
Cassiar JD	100	$7½	7½	7½	+ ⅜
Cassidy L	250	$5⅞	5¾	5¾	
Celanese	700	405	400	405	+ 5
Celan 175 p	300	$20⅝	20⅝	20⅝	+ ⅛
Cfl Fund A	z30	$8	8	8	
CFCN	2850	$11⅞	11⅝	11⅞	+ ⅛
Chrysler	200	$32½	32¼	32½	+ ¼
CHUM	1100	$9½	9½	9½	— ½
Ch Sav T	z30	$10¾	10¾	10¾	
Cockfield	450	$5¼	5¼	5¼	+ ⅛
Columbi p	140	$5	5	5	
Cominco	2420	$28½	28½	28½	+ ½
C Holiday I	1390	$12⅝	11¼	12¼	+ ¼
Computel	500	$9¼	9⅛	9⅛	— ⅛
oCmtech	200	310	310	310	—10
Conn Chm	650	$7⅝	7⅝	7⅝	— ⅛
Con Bath	2435	$14¾	14⅝	14¾	+ ¼
Con Bath p	100	$16⅝	16⅝	16⅝	
Con Bath w	1310	65	63	65	+ 2
C Bath 48 w	200	500	490	500	
C Bldg	11530	250	230	240	+ 5
Con Textile	700	425	425	425	
Con Distrb	4116	$60¾	60½	60¾	
Cons Gas	8105	$18½	18	18⅛	+ ⅛
Con Gas B	50	$89	89	89	+ 1
Con Glass	600	$15⅝	15⅝	15⅝	
Control F	500	245	245	245	+ 5
Cooper C	200	$16¼	16¼	16¼	
oCrnat C	11200	240	235	235	
Corp Food	100	$6	6	6	— ¾
Cr Food A	z5	$28½	28½	28½	
Costain R	600	$9¼	9¼	9¼	
Costin R w	300	340	335	335	
Crestbrk	100	415	415	415	+15
Crwn Life	1100	$49	48½	48½	— ¾
Crush	23685	$21	21	21	
Cygnus A	3670	$5⅝	5⅛	5⅛	+ ⅜
Cygnus B	350	$5½	5½	5½	+ ⅛
Dale-R	2025	$9⅞	9¾	9¾	— ⅛
Dawson D	100	$7	7	7	— ¼
Delta Ben	450	$7	7	7	
Distl Seag	1921	$39	38¼	38¼	— ⅜
Doman I	1525	$15⅛	15	15	— ⅛
Dome Pete	2752	$38⅝	38	38½	+ ½
D Bridge	z10	$33⅛	33⅛	33⅛	
D Citrus	200	$12⅛	12	12⅛	— ⅛
D Coal pr	75	$26	26	26	+ ½
Dofasco	1663	$27¼	27	27	— ¼
Dom Glass	1550	$17¼	16⅝	17¼	+ 1
D Scotish p	100	$31	31	31	+ ½
Dom Store	3335	$16¾	16½	16¾	+ ½
Domtar	6305	$15⅞	15⅝	15⅞	+ ¼
D Textile	6950	$32⅝	31½	32⅝	+ ⅞
Donlee M	1030	$8⅛	8⅛	8⅛	— ¼
DRG Ltd	1100	$9⅝	9⅝	9⅝	
Du Pont	915	$30	29¼	29¾	
Dustbane	100	$6⅝	6⅝	6⅝	
Dylex Ltd	z30	$16	16	16	
Dylex L A	1000	$16¼	16⅛	16⅛	
E-L Fin	2650	$10½	10¼	10½	+ ⅛
E-L Fin w	2047	430	425	430	+ 5
Electro K	700	300	300	300	—15
Electro ltd	850	$19	18¾	18¾	— ¼
Emco	200	$5¾	5¾	5¾	+ ¼
Erie D A	700	$6	5½	5½	—1½
Exquisite	300	455	455	455	+ 5
F—J					
Falcon	5850	$56¾	56	56	
Fed Grain	5200	$9⅜	9¼	9⅜	+ ⅛
Fields S	2870	$18½	18¼	18¼	— ¼
Finning T	1910	$26¾	26	26¾	+ 1
Fleet Mfg	400	190	185	185	—10
Foodex S	1175	$24¼	24	24¼	+ ¼
Ford Cnda	115	$100¼	100	100	
F Seasons	1300	$9	8¾	9	+ ¼
F Sea A pr	100	$12¼	12¼	12¼	+ ¼
F Season w	800	505	505	505	+ 5
FPE Plon	500	21	21	21	
Fraser	125	$16	16	16	
Fruehauf	100	$35	35	35	+ ⅛
Gaz Metr	2009	490	480	490	+15
Gaz M 6½w	300	175	175	175	—10
Gdn Mang	800	$9½	9¼	9¼	— ⅛
GMC	202	$76¾	76¾	76¾	+ ¾
Genstar L	2245	$15⅝	15	15⅝	+ ⅜
Gnstar L w	1700	525	490	525	+25
Gesco Dis	300	$6½	6½	6½	
G s2v0,;5	1530	$13	13	13	
Glengair	2700	180	170	170	
Gleng B p	400	335	335	335	+ 5
Gleng A w	200	57	57	57	
Gold Crest	900	$8	8	8	
G Mckay A	100	$7½	7½	7½	
Graff G	300	$29¾	29¾	29¾	— ¼
Greb 1 B	100	$9	9	9	
GL Power	425	$19	18⅞	19	+ ⅜
GN Capital	100	$9⅞	9⅞	9⅞	
GW Life	179	$76½	76	76	— ½
Gt West S	3300	$8¾	8½	8½	— ¼
Greyhnd C	100	170	170	170	+20
Greyhnd	550	$23½	23¼	23½	
GSW Cl A	1200	$18¾	18⅝	18¾	+ ½
GSW Cl B	5000	$19	18½	19	+ ¾
Guar Trst	1140	$15	14¼	14¾	— ⅛
Gulf Can	4165	$36¼	36	36	— ¼
H Group	600	$18½	18¼	18½	+ ¼
Ham Tr V	800	$14½	14⅜	14½	+ ½
Hnd C A pr	200	475	475	475	—75
Hardee	2700	115	110	115	+ 5
Hard Crp A	1050	$24	24	24	
Harlequin	750	$10¼	10	10	— ¼
Harris J S	1400	335	335	335	+ 5
Harveys F	3175	120	115	115	
Hawker S	1071	410	400	400	—10
Hays Dna	1211	$21½	21	21	— ½
Hedway C	5200	$5¼	5¼	5¼	
Home A	2440	$35¾	35	35¾	+ ¾
Home B	650	$35¼	34¾	35⅛	+ ⅜
Horne Pit	600	325	315	315	—10
H Bramor	425	$7½	7⅜	7⅜	— ⅛
Hoden DH	825	$8¼	8⅛	8¼	
Hudson	13700	$17⅝	17⅜	17⅝	+ ⅛
HB Oil Gas	1637	$47	46¾	46⅞	+ ⅛
HB Oil G pr	465	$55¾	55¼	55½	
Huron Erl	775	$30⅞	30⅛	30⅞	+ ⅜
Husky Oil	2940	$16⅛	16	16	
Husky D w	110	510	510	510	+ 5
IAC	1223	$20½	20⅜	20⅜	— ⅛
IAC w	1100	885	885	885	
Imasco	4363	$27½	27¼	27½	
Imp Gen	100	$5⅝	5⅝	5⅝	— ¼
Imp Gen w	300	130	130	130	— 5
Imp Life	290	$96	96	96	+ 1
Imp O	13505	$40½	40	40	
Indal Can	950	$15¼	14¾	14¾	— ⅜
Ind Adhes	500	$19	19	19	+ ½
Ingits	452	$23	22½	22½	— ¼
Inland Gas	400	$15¾	15¾	15¾	
Inland G p	275	$14½	14½	14½	
Inter-City	200	$9⅛	9⅛	9⅛	
Inter C A p	z30	$17⅛	17⅛	17⅛	
Inter C A w	200	490	490	490	— 5
IBM	104	$412	412	412	+ 2
Inco	25385	$31⅞	31½	31⅝	— ¼
Inf Util	3000	$43⅝	43	43¼	— ⅛
Interpool	203	$17	17	17	
Intpr Pipe	7130	$29¾	29⅜	29⅜	— ⅛
Int Pipe w	250	$13⅝	13¼	13¼	— ⅜
Ipsco	2337	$14¾	14⅝	14⅝	— ⅛
Ipsco p	25	$43½	43½	43½	— ½
Inv Group	100	$9¼	9¼	9¼	+ ⅛
Inv Grp A	5760	$9½	9⅜	9½	
Inv Grp 5 p	200	$21⅝	21⅝	21⅝	
Irwin Toy	1850	$12⅞	12¾	12⅞	+ ⅛
Island Tel	225	$10¼	10¼	10¼	— ⅜
ITL Ind	960	340	335	335	
ITL Ind pr	100	$12¾	12¾	12¾	— ¼
Ivaco Ind	350	$19½	19½	19½	— ½
IWC Ind	300	315	310	310	— 5
K—N					
Kaiser Re	1000	310	305	310	
Kaps Tran	5925	$10⅞	10¾	10¾	
Keeprite P	200	$19½	19½	19½	
Kelly D A	1950	$8	7¾	8	+ ¼
Kenting	300	$13	12⅞	13	
Koffler	2200	$18⅝	18⅛	18⅛	
Koffler A p	1200	$9	9	9	— ⅛
Koffler w	750	825	820	820	+ 5
Labatt	6289	$30⅞	30⅝	30¾	+ ⅛
Labatt pr	1900	$30¾	30¾	30¾	+ ⅛
Laidlaw M	3225	$12¼	11⅞	12¼	+ ¼
Laidlaw B p	500	$12⅝	12	12⅝	+ ⅜
LOnt Cem	800	365	360	365	+ 5
Laura Sec	z75	$12½	12⅜	12½	
Lau F	13220	$14½	14⅛	14½	+ ½
Lau Fn 140	z50	$19	19	19	
Lau F 2.00	1850	$26⅝	26½	26½	— ⅛
Leigh Inst	900	$9⅜	9⅜	9⅜	
Leons Frn	200	$15⅝	15⅝	15⅝	+ ⅛
Levy	100	$15½	15½	15½	+ ½
Life Inves	1000	$8	8	8	
Livingsto	350	$10¾	10¼	10¼	— ½
Living w	1299	685	680	685	
Lob Co A	1150	$6⅞	6¾	6⅞	+ ⅛
Lob Co B	1990	$6¾	6¾	6¾	+ ⅛
Lob Co pr	37	$32¾	32¾	32¾	+ ¼
Loeb M	250	440	425	440	+15
Maclarn A	400	$19	19	19	
Maclarn B	200	$20	20	20	+ ¾
Mclan H A	307	$16	15¾	16	— ⅛
MH Cable	208	$17¼	17¼	17¼	
MB Ltd	6524	$28½	28	28¼	+ ⅜
Magna El	1600	$8	7¾	7¾	— ¾
Magnason	4325	$15½	14¼	15⅛	+ ⅞
Magnetcs	1600	130	125	130	+10
Maher	z11	$30¾	30¾	30¾	
Maher pr	100	$8¼	8¼	8¼	+ ⅛
Major H D	300	265	265	265	
M L Mills p	76	80	80	80	
Marlim A p	100	$10¼	10¼	10¼	
Markboro	2250	$7⅞	7¾	7¾	— ⅛
Mas-F	98217	$16⅜	16⅛	16⅜	+ ½
McGraw H	750	$8¼	8¼	8¼	
McLaghlin	550	$16	16	16	+ ⅛
McLagn w	100	850	850	850	
MEPC p	600	20	20	20	
MEPC w	200	305	305	305	
Mercantil	2630	$29⅝	29¼	29½	+ ⅛
Met Stores	500	$21½	21½	21½	+ ¼
Met Trust	100	$19¾	19¾	19¾	+ ¼
MGFM	125	460	460	460	
MICC	385	$31¾	31¼	31¾	+ ¼
Microsyst	z125	$7½	7⅜	7½	
Micrsys w	2400	315	310	315	— 5
MLW Wor	100	$16	16	16	— ¼
Molson A	7618	$29⅛	28¾	29	+ ⅜
Mon Life	25	$33½	33½	33½	— ½
Monenco	150	$7⅜	7⅜	7⅜	+ ½
Mnt Trst	200	$19¼	19¼	19¼	
Moore	5490	$50	49	49¼	— ¾
Morse A	200	$14¾	14¾	14¾	+ ¼
MPG Inv	950	$5	5	5	
MTS Inter	100	105	105	105	
Murphy	500	$19⅞	19¾	19¾	
Murritt P	3200	$6¼	6	6⅛	— ½
Nabrs Dlg	600	$11¼	11	11¼	
NaChrs I	3450	$8½	8⅜	8⅜	+ ⅛
Nat Drug	100	$8	8	8	
N Nuring H	400	215	215	215	
Nat SSea	800	$8	8	8	
Neonex	12242	$5⅛	5	5⅛	+ ⅛
NB Tel	200	$13¾	13¾	13¾	
N Provid D	z1	33	33	33	
Noarnda	6805	$38½	38⅛	38⅛	— ⅜
Nordair L	1200	$7¼	7⅛	7¼	+ ⅛
NCtrl G	18715	$13	12¼	13	+ ½
Nor Ctl B p	350	$26¼	25¼	26¼	+ ¾
Nor Cr 150 p	6350	$25½	25¼	25½	+ ¼
nor Ctl w	1200	535	525	535	+10
Nowsco W	1525	$8⅞	8⅝	8¾	+ ¼
NS Savngs	500	$20¾	20¾	20¾	— ⅛
NSI Mark	1320	$13⅜	13⅛	13¼	— ¼
NuWest D	581	$9¾	9⅝	9⅝	+ ⅜
O—S					
Ocdentl Pt	889	$13¾	13⅝	13⅝	
Oceanus I	z50	230	230	230	
Oil Patch	100	270	270	270	
Okanagan	400	$12	12	12	+ ⅜
Ontario Tr	500	$8	8	8	+ ⅛
Orlando R	725	$9¾	9½	9½	+ ⅛
OSF Ind	4990	$9	8⅞	9	+ ¼
Oshawa A	5525	$12⅞	12⅝	12⅞	+ ⅜
Oshawa w	1000	145	145	145	+ 5
Overind 2 p	900	330	325	325	
Pac Pete	5455	$43	42⅝	43	+ ¼
Pancana I	2900	330	320	325	— 5
Paulin	3330	$5¾	5½	5½	+ ⅛
Peel Elder	400	$19	19	19	
Pembin A	600	$7	7	7	+ ¼
PC Jwl A	280	$19⅛	19	19	
P Dept S	3660	$11⅜	11	11⅛	— ⅛
Petrofina	1150	$26¼	26	26	
Phillips Cb	1190	$13⅜	13½	13½	
Pitts Eng	z25	$19⅞	19⅞	19⅞	
Pow Cp	29930	$12⅞	12	12¾	+ ⅜
Pow Crp pr	575	$30	30	30	
Pow C 5 pr	3600	$13	12¾	13	+ ½
Pre Cable	3175	$22	21¾	22	+ ⅛
Q Brdcast	200	$8¼	8	8	— ⅜
Que Tel	300	$17¼	17¼	17¼	+ 1
Readers D	450	$27	26½	26½	+ ⅜
Realty C A	100	$6½	6½	6½	— ¼
Reed Ostr	1000	$11⅜	11	11	
Reichhold	1495	$25	24¼	24½	+ ½
Reitman	100	$31½	31½	31½	— 1
Reitman A	844	$30½	29	30½	+ ½
Revelstk	130	$18⅝	18⅝	18⅝	— ⅜
Rileys D	600	200	185	185	—10
Riv Yarn	200	375	375	375	—25
Riv Yarn A	400	400	400	400	+25
R Little	520	$82½	80	80	—2½
Rolland	100	$5¾	5¾	5¾	— ⅜
Ronald Fd	200	$19⅞	19⅞	19⅞	+ ⅛
Rothman	8900	$21⅞	21¾	21⅞	— ⅛
Rothmn w	1050	725	720	725	+ 5
Rothm 2p	3725	$23½	23½	23½	+ ¼
Royal Bnk	8645	$37½	37¼	37½	+ ⅛
Royal Trst	150	$40⅞	40⅞	40⅞	+ ⅜
Russel	11850	$19	18¾	18⅞	+ ⅛
Russl H p	3975	$38¼	37¼	37¾	
StL Cem A	100	$44⅛	44⅛	44⅛	— ⅜
St Maurice	2400	105	100	100	— 5
Sayvette	855	$6¼	6⅛	6⅛	— ⅛
Schneid	100	$12⅞	12⅞	12⅞	— ⅛
Schneid b p	1600	$10¼	10⅛	10¼	+ ¼
Scintrex	1370	235	225	225	—15
Scot York	2200	$15½	15¼	15¼	— ⅜
Scot Lasal	600	$6⅝	6¼	6⅜	— ⅛
Scotts	640	$21	20⅞	21	
Secur Cap	600	195	190	195	
Shaw Pipe	400	$12⅞	12⅞	12⅞	
Shell Inv p	50	$49⅜	49⅜	49⅜	+ ⅜
Shell Iw	12975	$30½	29½	30½	+1⅛
Shell A	1538	$50⅛	49½	50⅛	+ ⅜
Shully's	300	$5⅝	5⅝	5⅝	
Sifton Pro	500	$6⅝	6⅝	6⅝	
Silverwd A	1200	$14¾	14¾	14¾	
Simpsons	3125	$26⅞	26⅝	26¾	
Simpson S	250	$41	40⅝	40⅝	— ⅛
Sklar M	8620	$7¼	7	7	
Sklar W	270	510	510	510	+ 5
Skyline H	500	$12¾	12⅝	12¾	— ⅛
Slater SH	2075	$12¾	12½	12½	+ ⅛
Slat Steel p	z15	$14	14	14	
Slater B pr	z50	$14⅜	14⅜	14⅜	
Slat WC	10550	$13⅝	12¾	13¼	+ ½
Slate Walk	ze2s	$6⅝	yT	6⅝	
Soby Stor	1800	$6½	6½	6½	
Sonor I A p	400	$5¼	5¼	5¼	
Southam	z190	$28	28	28	
Stafford	z50	440	440	440	
St Brodcst	x0p	$16½c	16⅛	16½	+ ⅛
St Paving	2100	$16½	16¼	16¼	
Stelco	2838	$6	35⅝	35¾	— ⅛
Steinbg A	561	c527	26⅞	26⅞	+ ⅛
Steetley I	200	$11½	11¼	11¼	— ¼
Stinbg p r	tpc572		72	72	—2¾
Steinitron	800	445	440	440	—10
Stuart Oil	100	$7⅝	7⅝	7⅝	— ¼
T—Z					
Tancord	300	210	205	210	+ 5
Teledyne	562	430	4e0	430	—20
Texaco	335	$54	54s	54	
Texas Gu I	7600	$16⅜	15¾	16¼	+ ⅜
Thd CGInv	1100	$12⅞	12¾	12¾	— ¾
Tone Craft	200	$23½	23½	23½	
Toromont	800	240	235	235	— 5
Tor Dm Bk	3550	$35¾	35½	35½	
Tor Star B	350	$49¾	49½	49½	+ ¼
Traders A	2032	$19	18⅝	18⅞	
Traders B	100	$17¼	17¼	17¼	— ½
Trader A p	z25	$21¾	21¾	21¾	
Trader B p	200	529	29	29	
Trader 65 w	2300	450	440	450	
Trader 66 w	2000	800	785	800	+15
Trader 69 w	600	800	785	800	+15
Transair	1000	400	390	395	—10
Trnsair w	100	180	180	180	
Tr C Glass	200	$10⅞	10¾	10⅞	+ ⅜
Tr Can PL	3767	$46⅛	45⅞	45⅞	
Tr Can Pl p	125	$40¼	40¼	40¼	+ ⅛
Tr Can A pr	z23	$84⅝	84⅛	84½	
Tr Can C pr	1641	$57⅜	57	57¼	+ ¼
Tr Can P w	185	$13⅜	13⅜	13⅜	+ ¼
Trans Mt	825	$24	23⅞	24	+ ⅛
Trimac	1250	$11¼	11	11	
Trizec

Victoria Times

WEDNESDAY, AUGUST 9, 1972 25

SECOND SECTION

Traffic 'Boils Over From City'

Secondary highway status should be sought for more Greater Victoria thoroughfares, Ald. Frank Waring said at a meeting of Saanich public works committee Tuesday.

"It is time someone looked at the traffic situation," he said. "It is boiling over from the city."

He wondered how the municipality should go about having secondary highways designated, thus upgrading the standard and getting provincial government financial support for half the cost.

Waring said traffic was becoming a "terrific problem. It seems to me Saanich, Victoria and the others should sit down and discuss it."

The subject arose with a letter from Mrs. Patricia Holgate, 3954 Wilkinson, complaining of heavy truck traffic on Wilkinson. The suggestion was made to ban such vehicles on hazardous roads.

Municipal engineer Bob Daye cautioned the committee to go slow with banning, noting the municipality has many roads which were never designed for truck traffic, but which circumstances force more and more traffic to use.

"To put a general prohibition on trucks would cause a pretty high degree of annoyance to certain people," Daye said.

Ald. Edith Gunning said a truck ban on Wilkinson "wouldn't have a hope of the minister's (highways department) approval" because there are too few alternative routes in Saanich.

The matter was referred to police for a survey of traffic type and volume.

WARING
. . . talks needed.

21 Roads Selected For Repair

Twenty-one of the worst roads in Saanich were selected Tuesday for drainage and reconstruction programs that could cost householders an average $500 each.

Works committee approved the list for presentation as 10-year programs, which could see individual frontage owners paying about $10 a foot for 10 years as their share of the undertakings.

There are insufficient municipal funds to carry out the improvements in a single year, but residents will be canvassed to determine which areas show the most support for early installation of drains and better road surfaces, including concrete curbs.

The municipality would undertake the full cost of installing drainage, covered by amounts included in the annual budget.

Cost of the 26-foot road reconstruction would be shared with residents living on the streets involved, according to local improvement initiative.

The list covers many districts of Saanich, including parts of North Dairy, Wordsworth, Seymour, Regina, Easter, Glasgow, Doncaster and Broadway, as well as others not so well known.

It was pointed out by engineer Bob Daye that the estimated $500 cost would be a frontager's share if he chose to pay in a lump sum. Paid in annual instalments, the cost would be about $75 a year, he said.

Work commenced this summer would extend well into 1973, Daye estimated.

Ald. Frank Waring noted "Some (Streets) haven't had money spent on them since they graduated from cow trails."

Engineering superintendent Frank Smith said the only work done on any of the listed roads in recent years was seal coating. He said they were the worst roads in the municipality.

None have engineered drainage systems.

Committee chairman William Campbell said to spend money now on lasting improvements would reduce the annual $250,000 drainage maintenance cost. He hoped the program would avoid the flooding problems encountered with heavy winter rains.

—Irving Strickland photo

BLOCKING THE HARBOR at Fleming Beach in Esquimalt are about 60 logs that broke loose from a tug Tuesday night when it encountered bad weather en route to Tacoma, Washington. Sports fishermen were unable to launch their boats this morning and two tugs from Pacific Towing Ltd. in Vancouver, which owns the logs, spent the afternoon pulling the logs off the beach.

Southern Prejudices Flare Up

A whiff of raw old-time race prejudice straight out of the Deep South sneaked into a newly-opened Saanich trailer park this week — and owner Jack Mauch is still trying to banish the smell.

Mauch, whose campground at Seymour Ave. is accommodating a predictably high proportion of American visitors, has received a letter from a recent camper complaining because he was parked next to a Negro family.

The letter, which is unsigned, lists several complaints against the camp and then concludes:

★

"Although I had two nigger families living in my grove and they were in and out of my Florida house frequently — you don't park niggers next to a Southern gentleman — not for overnight parking you don't.

"Try to remember that. It may save embarrassment next time."

Mauch said the letter made him mad because the Negro family referred to were "really delightful."

The husband had served 27 years in the Los Angeles police department, and was obviously happily married to a charming woman.

"I think that kind of attitude just stinks," Mauch added.

In any case, he noted, "southern gentleman" or not, the correspondent was a rotten speller.

Among several other misspellings, he had written the word "nigger" with only one g.

Tightening Urged On Tree Chopping

A Times story about the felling of eight ornamental trees in Saanich sparked sharp reaction at a meeting of council's public works committee Tuesday night.

The committee recommended that council set a policy requiring all proposals for large tree removals be first reviewed by the public works chairman and municipal engineer.

The policy would affect any tree removal involving a municipal project except parks, but it was noted that the engineer is also indirectly responsible for acts of the parks administrator.

Engineer Bob Daye said he favored the policy.

"This must have been my tree day," he commented, having had some five different requests for cutting trees down.

Ald. Leslie Passmore initiated the motion after referring to the removal of trees on north Douglas near Trans-Canada Highway intersection in front of a new commercial building.

"At the moment it looks like Vietnam on a dull day," Passmore remarked.

He said he inquired into the matter and was satisfied the results of new planting should "look fine," and be kept up with underground sprinkling.

Five new trees had replaced the eight Lombardy poplars chopped down and more will follow, Passmore said.

Chairman William Campbell said he favored a policy on tree removal: "I certainly think we need something."

Saanich Chamber to Campaign Against Lost Business Votes

By AB KENT
Times Staff

As many as 1,800 unregistered votes are wasted in Saanich municipal elections and the Chamber of Commerce intends to do something about it.

"It's incredible there were only seven business tenant-electors registered last year," commented Saanich chamber member Alf Petterson.

The figure hasn't changed, according to returning officer Gordon Hayward, clerk of Saanich.

Chamber president Joseph Despot said a campaign will be mounted in the next six weeks to urge business tenants to register before the deadline Oct. 2.

Registration this year has three days of grace due to the usual closing date Sept. 30 falling on a Saturday.

Saanich has a population estimated at more than 62,000. Before the 1971 municipal election there were a total 31,386 registered owner and tenant electors, including voting agents named by property-holding companies.

But few businesses take the trouble to involve themselves with elections.

"This is one area we are going to attempt to promote," said Pettersen, who took part in organizing attempts a year ago.

Roy Wootten, Saanich licence inspector, said there are about 2,000 businesses in the municipality, of which an estimated one third are owner-occupied.

In any case, a majority of businesses could qualify for voter registration, Wootten said.

"They don't seem to take an interest, and companies fail to appoint an agent," he said.

Those that do take an interest in municipal politics are the local firms; national firms, of which Saanich has a growing number, do not register, the inspector said.

"We have firms who haven't bothered to appoint a voting agent," Hayward confirmed. But he estimated many more would be eligible as tenant electors.

"Probably many of them don't realize they have this available to them," said Despot.

"It is really a sad state of affairs. These businesses should register and they should vote."

BOY'S FOOT CAUGHT IN ESCALATOR

A five-year-old boy was reported in good condition today at Victoria General Hospital after his left foot was badly injured when caught in an escalator at the Provincial Museum.

Douglas Scott Goertzen, of Fresno, California, was snagged in a down escalator at about 4:15 p.m. Tuesday.

His foot was caught in the skirting at the bottom of the escalator, police said. A crowbar was used to reelase him.

Unique Signpost Stolen

A unique signpost marking renamed Edge Place at Interurban Road lasted less than a week before someone stole it.

The rustic, natural-finish cedar cross pieces with the name lettered in black and white were carefully removed sometime since Saturday, when they were last noticed by Mrs. Richard Pass, 941 Edge.

All other street signs in Saanich are in conventional black letters on white boards and posts, making the special sign a standout for souvenir hunters.

Edge Place, named for pioneer dairyman John Edge, is the site of a new community housing project located on part of Edge's old farm.

Ask the Times

Q. Where can I obtain legal advise without paying a lawyer's fee?

A. If the problem involves civil law, you can go to one of three places. Monday nights beginning at 5 p.m. at the Law Courts, 850 Burdett, the Victoria Bar Association offers a counselling service. People are screened to determine whether they need and are eligible for the aid. This is the procedure at all aid services and one major criteria is your financial situation.

You can also go to one of two clinics open Monday nights at 7:30 p.m. These are the Neighborhood Legal Aid Clinic at the Cool Aid youth hostel, 1900 Fernwood, and the Vic West Community Centre clinic, 519 Craigflower.

If your legal problem is criminal, the Salvation Army, at 521 Johnson, will help. If you are eligible, you are referred to the chairman of the Victoria Criminal Legal Aid, run by the bar assn., who will provide you with a lawyer.

Q. Can you tell me if Erich von Daniken, author of the celebrated books Chariots of the Gods and Gods from Outer Space, is writing any more and if so when they will be available. — S.S.

A. Write to the publisher of his books — G. P. Putnam, 210 Madison Ave., New York 10016, New York.

Legal Protest Only Police Union Pledge

Reacting to bogged-down contract negotiations with the Victoria Police Commission, members of the city police union agreed Tuesday night to "do everything possible that is legal to make their dissatisfaction known."

Union president Ken Horsman, who made the statement following a membership meeting, did not qualify it. And lawyer Dermod Owen-Flood, who is representing the union in negotiations, was unavailable today for explanation.

However, last month Owen-Flood said emphatically there would be "no strike or illegal slowdown" by police.

When Victoria police went on a work-to-rule schedule last summer there was a drop in revenue from traffic offences as police gave warnings instead of tickets.

Horsman said the Tuesday night meeting unanimously passed a resolution endorsing the stand taken by police negotiators and "deploring the position taken by the mayor and his failure to attend any of the meetings we have had."

He said the resolution also deplored the city's refusal to offer more than an initial 3.8 per cent increase, or to consider independent arbitration of the dispute.

Ship Movements

DEPARTMENT OF TRANSPORT

Quadra and Ready in port, Douglas working in Johnstone Straits, Vancouver on Station Papa, Racer in Sechelt patrol area, Rider at Kitsilano, Camsell anchored at Cape Parry.

Fire Damages Tourist's Car

A car fire in the parking lot at the Black Ball ferry wharf at 2:15 p.m. Tuesday did $500 damage to a Washington tourist's car, fire department officials reported.

The fire started in the trunk of the vehicle owned by R. Barnes, of Clarkson, Wash. Firemen had to pry the trunk open with a crowbar to put out the fire.

Fire department officials think the fire may have started from faulty wiring or a gas leak.

—Bill Halkett photo

COLLECTORS' CORNER at Victoria's main post office was opened Tuesday, first philatelic centre of its kind in western Canada. Grandchildren of Lester Small, former postal employee and local philatelist, were on hand for his part in ceremony. Centre, one of only five in Canada, will sell postage items previously only available through Ottawa.

Warfare In the Square?

Rat-tat-tat and Victoria's pigeon problem would end in an explosion of feathers.

That's how Ald. Ove Witt's militant sense of humor sees it.

"In the event that we should get overpowered by pigeons, we'll set up machine guns in the square, charge two-bits a shot, and make some money for the city," Witt jokingly remarked.

Last September Mayor Peter Pollen (then an alderman) accused the city's pigeons of "harrassing people by bombarding patios."

In January, city manager Bill Hooson suggested the purchase of a $1,100 supply of Ornitrol, a bird birth-control pill disguised in pieces of corn.

But Witt, city council's parks committee chairman, said council was unable to get approval from the government to import the drug from the U.S.

Paper Recycle On Saturday

Residents wanting to recycle their newspapers can take them to the Project Recycle depot, 4026 Borden, from 9 a.m. to 5 p.m. Saturday, Aug. 12.

Papers should be tightly bound with string. Magazines and other types of paper are not acceptable.

Don't Adjust Your Set

If your radio reception is poor today don't blame your set — the cause is 93,000,000 miles away.

A magnetic storm, touched off by a massive explosion of gases on the sun's surface, began Tuesday night about 10 p.m. and will continue for up to 24 hours.

The storm poses no danger to life on earth but will affect radio communications and create an aurora or light spectrum in the northern latitudes.

Donald Auld, of the Victoria Geophysical Observatory, said the storm is caused by a solar flare erupting on the sun's surface and sending particles in all directions, some towards the earth's ionosphere.

These sun particles interact with particles carrying currents through the ionosphere causing violent changes in the current and thus a magnetic storm.

The number of storms occurring on the earth varies according to an 11-year sun spot cycle, with as many as two storms a month during a maximum period.

Auld said the last month has been the most active in many years and the latest solar flare is reported to be one of the largest ever recorded by man, covering 2.8 billion miles of the sun's surface.

Radio communications are affected because radio waves are transmitted (or bounced) off the ionosphere and when current systems are changing within the ionosphere due to a storm the radio waves are dispersed irregularly.

The sight of an auroa in Victoria is rare, according to Auld, but at least twice in the last month Victorians have been exposed to the visual effects of a magnetic storm.

In more northerly lattitudes aurorae are brightly colored sheets or bands of light, but in Victoria, Auld said, they have been seen as bands of white resembling clouds at night.

He said an aurora may be visible tonight.

Creditiste MP Acquainted With Problems of Poor

By ELIE LALANCETTE

OTTAWA (CP) — "To be without money for a postage stamp, because you are lazy and don't work—that is one thing.

"But to work hard and still not to be able even to write to your mother because you can't afford a stamp—that is unpardonable."

The speaker is Adrien Lambert, now 59, Creditiste member of the House of Commons for the Quebec riding of Bellechasse. He was telling of his life at 17 years of age, when he worked as a settler at Joly, near Quebec.

His schooling ended after six years, and his father died when he was 12 years old. At 15 he was an asbestos miner at Black Lake, in the Eastern townships.

After the death of one of his brothers in a mining accident, he was frightened, and decided to work in the fields, for 50 cents a day.

"I got up at 4 a.m. and went to take care of the horses. I came back for breakfast and harnessed up the horses so I could be on the work site at 7 o'clock. My day didn't finish until 6 in the evening."

In 1931, at 17, "tired of working for others and starving," Mr. Lambert began clearing a piece of land at Joly.

"There the battle began. My brother and I arrived with $35 in our pockets, unknown in the area, and couldn't get any credit.

"We worked 10 hours a day during the summer at 20 cents an hour, to build a road for the government. And after those 10 hours we hacked out the forest, clearing a space where we could build our house before winter."

He married at age 20, after meeting the girl three times. "When we entered our house together, I said to my wife: 'I have $10 left.' She said: 'I have $2.' "

He recalled that in his family liberalism was a religion. In 1935 he decided he had no need for liberalism—"a religion that was destroying me." He decided then to vote independently.

In 1936 he made his first venture into politics. He worked for Dr. Philippe Hamel and founded, in his parish, the Youth of the Union Nationale, the party founded by the late Maurice Duplessis.

In June, 1937, he made his first speech to a meeting at Bellechasse.

Accused of being crooked, because he bought food on credit on the strength of money that the government owed him for his work, Mr. Lambert decided to use his last 50 cents to go to Ottawa to see the deputy minister of colonization, Ernest Laforce.

He was brushed aside because he arrived on a day that the deputy ministers devoted to cabinet members, so he waited all day by the office door.

"I must have been Quebec's first sit-in. That evening, as soon as I saw him, I took him by the arms and pushed him back inside his office."

Instead of giving in to his demands, the deputy minister threatened him with prison if he continued to denounce the government.

Mr. Lambert's relentlessness paid off, however, and he received the $96 owned to him by the government the following week.

In 1940, because of the war, he left his farm and went to work in Valcartier, Que. Four years later he stood for election as "candidate of the people" but was defeated.

In the federal election of 1949, he was an independent candidate. He was defeated by Liberal Hugues Lapointe, present lieutenant-governor of Quebec.

BAN AND WON

In 1953 "I participated in the election campaign, but very little," he said.

Four years later he urged his followers to support the Conservative candidate to defeat the Liberals, and Mr. Lapointe was beaten.

Getting old, in 1966 he decided to turn his attention to his family. But two years later the people of Bellechasse asked him to run on the Social Credit ticket. He hesitated, but then accepted and won.

"I lived with the people, I come from the people, and I never forgot them.

"I am in favor of radical measures, but against disorder. I am against revolutionary methods, calling on people to bludgeon one another, so that only the strongest survive, but I am equally against the theory that we should all be lambs which are led and exploited by the same accursed gang."

A practising Roman Catholic, he admits that he would not be afraid to walk 10 miles on an empty stomach to attend mass. He has 12 children by his first wife, who died in 1966. He has since remarried.

He said he will again be a candidate in the next elections.

K-Mart Sale

SHOP EARLY...WHILE QUANTITIES LAST!

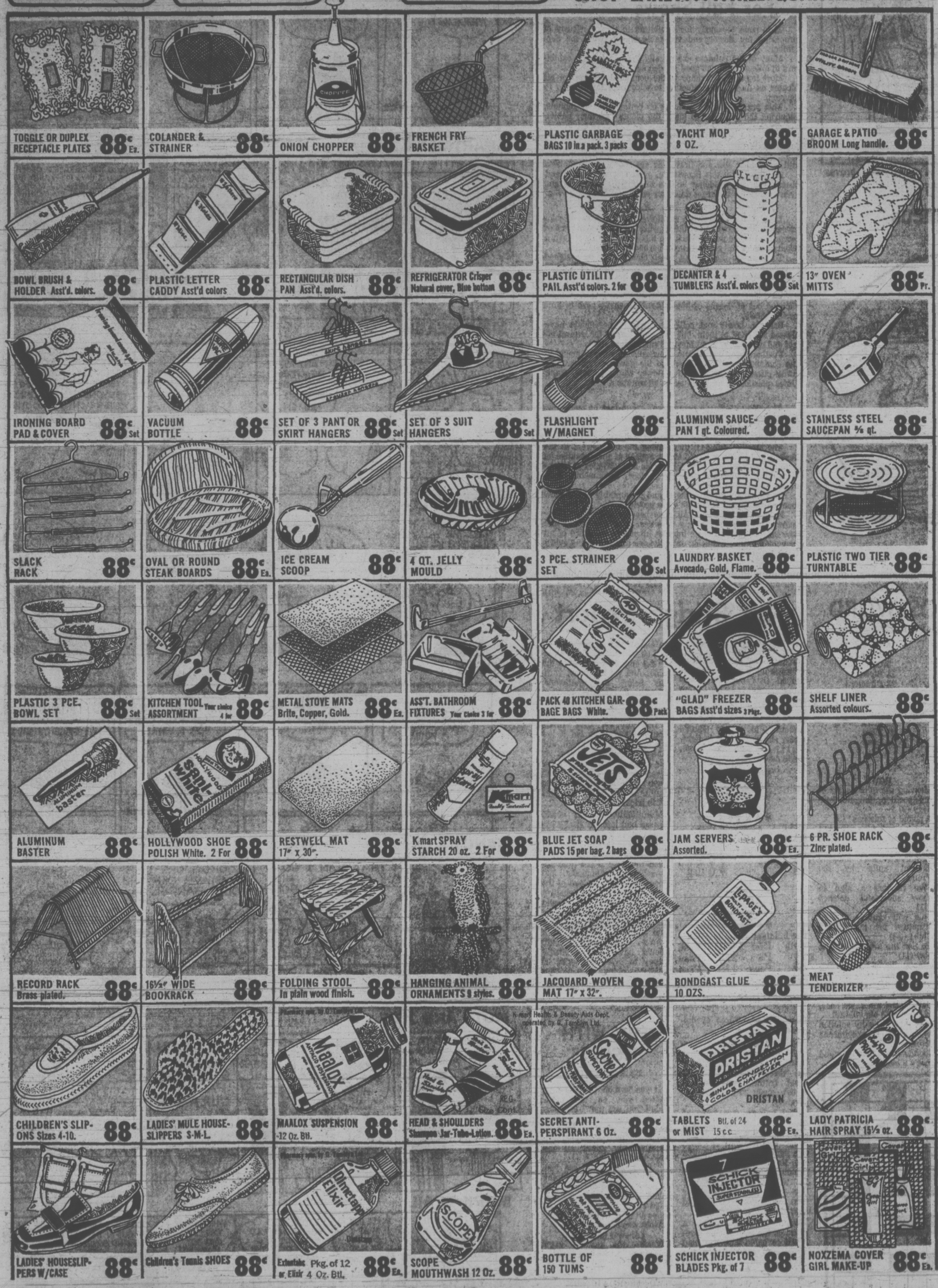

TOGGLE OR DUPLEX RECEPTACLE PLATES 88¢ Ea.
COLANDER & STRAINER 88¢
ONION CHOPPER 88¢
FRENCH FRY BASKET 88¢
PLASTIC GARBAGE BAGS 10 in a pack. 3 packs 88¢
YACHT MOP 8 OZ. 88¢
GARAGE & PATIO BROOM Long handle. 88¢
BOWL BRUSH & HOLDER Asst'd. colors. 88¢
PLASTIC LETTER CADDY Asst'd colors 88¢
RECTANGULAR DISH PAN Asst'd. colors. 88¢
REFRIGERATOR Crisper Natural cover, Blue bottom 88¢
PLASTIC UTILITY PAIL Asst'd colors. 2 for 88¢
DECANTER & 4 TUMBLERS Asst'd. colors 88¢ Set
13" OVEN MITTS 88¢ Pr.
IRONING BOARD PAD & COVER 88¢ Set
VACUUM BOTTLE 88¢
SET OF 3 PANT OR SKIRT HANGERS 88¢ Set
SET OF 3 SUIT HANGERS 88¢ Set
FLASHLIGHT W/MAGNET 88¢
ALUMINUM SAUCE-PAN 1 qt. Coloured. 88¢
STAINLESS STEEL SAUCEPAN ⅔ qt. 88¢
SLACK RACK 88¢
OVAL OR ROUND STEAK BOARDS 88¢ Ea.
ICE CREAM SCOOP 88¢
4 QT. JELLY MOULD 88¢
3 PCE. STRAINER SET 88¢ Set
LAUNDRY BASKET Avocado, Gold, Flame. 88¢
PLASTIC TWO TIER TURNTABLE 88¢
PLASTIC 3 PCE. BOWL SET 88¢ Set
KITCHEN TOOL ASSORTMENT Your choice 4 for 88¢
METAL STOVE MATS Brite, Copper, Gold. 88¢ Ea.
ASS'T. BATHROOM FIXTURES Your Choice 3 for 88¢
PACK 40 KITCHEN GARBAGE BAGS White. 88¢ Pack
"GLAD" FREEZER BAGS Asst'd sizes 3 Pkgs. 88¢
SHELF LINER Assorted colours. 88¢
ALUMINUM BASTER 88¢
HOLLYWOOD SHOE POLISH White. 2 For 88¢
RESTWELL MAT 17" x 30". 88¢
K mart SPRAY STARCH 20 oz. 2 For 88¢
BLUE JET SOAP PADS 15 per bag. 2 bags 88¢
JAM SERVERS Assorted. 88¢ Ea.
6 PR. SHOE RACK Zinc plated. 88¢
RECORD RACK Brass plated. 88¢
16½" WIDE BOOKRACK 88¢
FOLDING STOOL In plain wood finish. 88¢
HANGING ANIMAL ORNAMENTS 8 styles. 88¢
JACQUARD WOVEN MAT 17" x 32". 88¢
BONDGAST GLUE 10 OZS. 88¢
MEAT TENDERIZER 88¢
CHILDREN'S SLIP-ONS Sizes 4-10. 88¢
LADIES' MULE HOUSE-SLIPPERS S-M-L. 88¢
MAALOX SUSPENSION 12 Oz. Btl. 88¢
HEAD & SHOULDERS Shampoo Jar-Tube-Lotion. 88¢ Ea.
SECRET ANTI-PERSPIRANT 6 Oz. 88¢
TABLETS Btl. of 24 or MIST 15 c.c. 88¢ Ea.
LADY PATRICIA HAIR SPRAY 15½ oz. 88¢
LADIES' HOUSESLIP-PERS W/CASE 88¢
Children's Tennis SHOES 88¢
Extentabs Pkg. of 12 or Elixir 4 Oz. Btl. 88¢ Ea.
SCOPE MOUTHWASH 12 Oz. 88¢
BOTTLE OF 150 TUMS 88¢
SCHICK INJECTOR BLADES Pkg. of 7 88¢
NOXZEMA COVER GIRL MAKE-UP 88¢ Ea.

K mart
UNIVERSITY HEIGHTS SHOPPING CENTRE
3986 SHELBOURNE ST., (SAANICH) VICTORIA, B.C.
OPEN 10 a.m. to 10 p.m. Mon. to Fri. 9 a.m. to 10 p.m. Saturday

Nazarenes Plan Service

The ninth in a series of 11 gospel services will be held at Beacon Hill Park's Cameron bandshell Sunday at 7 p.m.

The service will be conducted by Victoria and Esquimalt Nazarene churches with Rev. William Bahan, Victoria pastor and Rev. Robert Shafto, Esquimalt pastor, vocal soloists, duets and trios, several instrumentalists and Victoria Church's ladies' singing group, The Harmonettes.

U.S. Senate Rejects Gun Curbs

WASHINGTON (Reuter) — The Senate defeated attempts Monday to tighten controls over guns owned by civilians during an often emotional debate led by Senator Edward Kennedy, two of whose older brothers were assassinated.

The senate voted 78 to 11 against an amendment he proposed requiring registration and licensing of all civilian-owned firearms — rifles and shotguns as well as handguns.

Comox Crew Tops Tourney

COURTENAY — Comox Anchor Garage hewed an unbeaten path to win the six-team, double-loss elimination Upper Island Fastball tournament here at the weekend.

Comox defeated Victoria Bell's Men's Wear (3-1) and Port Alberni Old-Stylers (5-1) on Sunday after recording wins over Port Hardy (5-0) and CFB Comox Totems (15-10) on Saturday.

Old-Stylers, after losing 5-1 to Victoria on Saturday, bounced back through the losers' bracket with a 6-1 decision over Totems and a 2-1 win over Victoria on Sunday.

Evonne Defeated

CINCINNATI, (AP)— Margaret Court rallied for a 3-6, 6-2, 7-5 victory over fellow Australian Evonne Goolagong Sunday in the finals of the $42,500 Western tennis championships.

The victory was worth $4,000 to the lanky Australian.

250 HOUSES FOR SALE

TRUST — CANADA PERMANENT — TRUST

"WE TRADE HOMES"
RESIDENTIAL APPRAISALS

OPEN HOUSE
PRICE REDUCED
3508 PLYMOUTH
TUESDAY THRU FRIDAY
2-5 P.M. AND 7-9 p.m.
The price and location of this executive type home demands a look-through while we have Open House. Situated in a prestige area on a quiet street, this lovely home has 4 bdrms., 3 bathrooms, rec. room, gracious LR, DR and den, also family room and sundeck. There will be a Realtor in attendance. Call 386-1361.

OPEN HOUSE
3550 CARDIFF, OAK BAY
WED. THURS. FRIDAY
6:30-9:00 P.M.
Owners leaving Canada. MUST PART with this 6 yr. old, Georgian style executive home. Situated close to the University in the choice part of Oak Bay. Priced to sell, it offers twin size bdrms, a den and family rm. (both with fp) and many other attractive features. Come and see it. You'll love it. LES FISHER 477-4238 or J. DOBSON 658-5676 or 386-1361.

BRAND NEW LISTING!
FAIRFIELD LOCATION!
Yes, here is a charming, spacious older home, just for your family. 3 or 4 bdrms, 14x23 living rm., with beamed ceilings and granite fireplace. Dining Rm. with beamed ceilings, fireplace and built in buffet. Part Bsmt. Secluded backyard. Only 2 blocks from the water. This home is immaculate and must be seen $32,900. FRANK ALLEN 478-4807 or 486-1361.

PORTAGE INLET
Close in convenient waterfront. Quarter acre, lawned treed lot. Private boat float. As new 3-bdrm. cosy home. Urgent sale required. Price only $31,000. F. BEAVER-JONES 382-5981 or 386-1361 ANYTIME.

ESQUIMALT AREA
No. 1-$22,000
Large family home, 6 bdrms., 1½ bthrms., full cement bsmt. Requires repairs. All offers, trades and financing considered. F. BEAVER-JONES 382-5981 or 386-1361 anytime.

ESQUIMQLT AREA No. 2
$21,000
Solid, older, modernized. Vic West. Has everything for low cost, convenient, big family living. Call for details. F. BEAVER-JONES, 382-5981 or 385-1361 anytime.

DRASTICALLY REDUCED
BY $1,500
MARYLAND DRIVE, SIDNEY
Immaculate 3-yr.old, 3-bdrm., easy retirement home, located in a prime area, easy-to-care-for lot, separate garage, with work area. All trades and financing considered. Price slashed to $25,000. F. BEAVER-JONES 382-5981 or 386-1361 anytime.

DRIVE BY 312 KAMLOOPS ST., if you like what you see call anytime. Offers 3 good sized bedrooms, "L" shaped living and dining room with fireplace. Hardwood floors throughout. Although there is no basement the large floor area makes up for it. Vendor transferred and leaving Victoria on August 15. What better reason to sell a good house like that, priced at $23,400. EMIL IZIK, 386-0301 or 386-1361.

NEW LISTING
THETIS HEIGHTS
$23,500
Immaculate throughout, this 6-year-old home offers 3 extra large bedrms., spacious kitchen with built-in range and oven, dining rm. and fireplace in LR. Sep. garage and well landscaped lot. To view call PATRICK DOERKSEN 478-3432 or 386-1361.

LANGFORD AREA!
TWO LOW-PRICED HOMES!
No. 1—$13,900. A spotless 2-bdrm. home of 870 sq. ft. Super large lot 50x275! Sep. garage. Immediate possession possible.
2—$15,900 — A 3-bdrm. home of 1,000 sq. ft. has been completely redone inside. New furnace and H.W. tank, new kitchen and bathrm. cabinets. Large lot needs landscaping. FRANK ALLEN 478-3432 or 386-1361.

—A—
—B— —C—
at
at
FORT at BROAD
at
at
at
at
at
384-9335
A. Bernard & Co. Ltd.

FERNWOOD — BAY
PRICE REDUCTION
Three-year-old stucco bungalow within walking distance of town. Close to schools, transportation and shopping. Exceptionally well constructed and featuring three good sized bedrooms, lovely living room, with featured wall — good sized dining room — top quality carpeting throughout. Lower level has rec. room with fireplace, additional bedroom and bathroom. EASILY ADAPTABLE TO IN-LAW OR REVENUE SUITE. This is an exceptionally fine home. Price reduced for quick sale to
$34,700
Wil Wilson, 384-9335, 477-4328 Res.

SELKIRK WATERS
Immaculate home located on quiet street, with views of Selkirk waters. Handy to schools, bus and shopping. This is a well constructed home with many outstanding features.
—3 bedrooms.
—Large living room with fireplace.
—Family-size dining room.
—Bright kitchen with dishwasher.
—Large rec. room.
—Top quality carpeting throughout.
—Hot water heating.
All of this and many more outstanding features. Open to offers of asking price of
$32,900
Wil Wilson, 384-9335

WATERFRONT
10 MILE POINT
(16x32 HEATED POOL)
This immaculate 4 bedroom EXECUTIVE HOME on treed waterfront lot, offers a SUPERLATIVE unobstructed VIEW OVER Cadboro Bay.
An ideal two level family home featuring a large bright entrance hall — two bedrooms on main level — 4-pc bath. Spacious and bright living room — guest sized dining room.
Unique spiral staircase from entrance leads to lower level which consists of 22x16 rec. room with fireplace — 2 bedrooms — and 3-pce. bath. Separate laundry room — workshop area. All of this plus 16x32 heated swimming pool — spacious sundeck and easily cared for lot.
This is an outstanding home offering fantantic views plus seclusion.
$58,500
Wil Wilson, 384-9335, 477-4328 Res.
Mr. C. Belcher 384-9335, 382-2848.

KER and STEPHENSON
LIMITED
680 Broughton Street
Across from Eaton's carpark
385-3411, DAY or NIGHT

DRIVE BY
415 RICHMOND AVE.
VACANT, $21,500
Two bedrooms on main floor plus two more upstairs. Huge kitchen. Carpeted living room featuring wall-length stone fireplace. Full basement, auto. oil heating. Situated adjacent to Elementary School.
JOHN PINCHBACK
385-3411 479-3039

NEW EXCLUSIVE LISTING
For wise buyer, 3-bedroom home, apartment zoned corner on Pandora at Camosun. Presently rented at $210. Buy and develop or hold. Good value at $21,500.
Mrs. O. Zachary, 592-2265
P. G. Jackson Ltd., 388-9102.

M M M M M M M M M M
M JACK MEARS M
M OAK BAY REALTY M
M LTD. M
M M
M 2194 Oak Bay Ave. M
M 201 - 727 Johnson M
M M M M M M M M M M
598-3321

UNIQUE IN-LAW SUITE — FAIRFIELD
$27,500. Basically a 2-bedroom house with extra bedroom down, "L"-shaped living-dining room and good sized kitchen. Recently an addition built to the rear with separate entrance to a lovely suite under which is a huge recreation room with bar. Well-maintained and situated close to water and other amenities. Double parking space. For further information and to view call C. E. BROCK at 598-3321.

HIGH RICHMOND ROAD
$32,900. In town seclusion is yours with this 31-year-old 3- or 4-bedroom home. Lovely terrraced back garden and high views over the city make this charming home unique. Owner will give very quick possession. Exclusive with JO ANN HOPPE, 598-3321.

NEW LISTING — WATERFRONT!!
Enjoy peaceful country living and gorgeous views from this unusual Metchosin property. Nearly one acre with good access to private beach and beautiful outlook from every window of the 12-room family home — all for $65,000. Don't delay in seeing this exclusive listing with BETTY L. LOWTHER at 598-2634 or 598-3321.

P.
R.
B.
P. R. BROWN & SONS LTD.
The PEOPLE to SEE ARE
P.R.B.

OPEN HOUSE
TUES. THROUGH SAT.
EVERY DAY 1:30-4:30
3921 CEDAR HILL RD.
The interior of this 5-room, 2 large bedroom home is really something you have to see to believe. A modern kitchen, good enough for twice the price. Very attractive fireplace in large living room, good dining area. Rich wall-to-wall throughout. Large 90'x110' lot. Extra bedroom in full basement. All for the price of $26,700.
385-3435 D. McCALLUM 385-3435
—P.R.B.—

OPEN HOUSE
1692 EARL ST.
(NEAR FAIRFIELD
AND RICHMOND)
FRIDAY 7:00-9:00
SATURDAY 1:00-5:00
Semi-Tudor — $31,900. Quality home with beamed ceilings, charming dining room, living room and fireplace. Tastefully modernized kitchen, extra eating area and bath, 4 bedrooms (or 3 and den). Approximately 2000 sq. ft. of living area plus full high, clean and dry basement with extra powder room. You must see inside to appreciate the value. For viewing please call:
385-3435 ROY ANDERSON 477-5057
—P.R.B.—

P. R. Brown and Sons Ltd.
762 Fort St., Victoria, B.C.

BRL-BRL-BRL-BRL-BRL-BRL-BRL
BRL BRL
BRL BAYSHORE BRL
BRL REALTY BRL
BRL LTD. BRL
BRL 512 FORT STREET BRL
BRL 388-6424 BRL
BRL BRL
BRL-BRL-BRL-BRL-BRL-BRL-BRL

CENTRAL SAANICH
TANNER ROAD
$35,900
Delightful views of valley and mountains from this four-year-old home containing 3 large bedrooms (2-pc. bath off master bedrm). Large living room with FP, separate dining room, wall-to-wall carpet, spacious kitchen with utility room off, downstairs large roughed-in recreation room with fireplace and roughed-in plumbing. To view call:
MURRAY BLANNIN (res. 598-2200)

COLWOOD
$35,900
IN-LAW SUITE
This spacious home is situated on a quiet wooded street of new homes. Main floor has large living room with granite fireplace, separate dining room with glider doors to sundeck, main rooms have W-W carpet. Large kitchen and eating area, plus dishwasher. 3 bedrooms and bath. Downstairs is a desirable in-law suite consisting of living room with FP, kitchen, 1 BR and bath, plus large recreation room.
MURRAY BLANNIN (res. 598-2200)

ISLAND HOMES ISLAND
H O M E S — 2504 Douglas St. — 386-7545 — H O M E S
ISLAND HOMES ISLAND

COLWOOD, NEW
3 BEDRMS., 2 BATHS
Beautiful styled home with perfect planning situated on quiet street amongst new homes in treed area. Loaded with many extras, such as the W-W carpet throughout, the spacious kitchen which is a woman's delight, the stunning, "eye catching" living room with beautiful cantilever flr.-to-ceiling fireplace and expensive panelling is planned for the ultimate in good furniture arrangement. The master bedrm. has its own 2-pc. bath. High daylight bsmt. superbly planned for future use with rghed. in den with 2nd fireplace, 4th bedrm., rec. rm. and 3rd bath. Front yard landscaped. Your dollar buys more here, as the price is right at $28,300. (Prices due to increase sharply). Ph. Morris Lund, 386-7545 anytime.

LANGFORD
Retirement or starter — Two bedrooms — lovely living room with fireplace, patio off living room, — modern kitchen; only $17,500. Try your down payment. Phone D. M. MacKillop, 384-0308, for details.

C. N. MONTAGUE
384-9318
1028 Blanshard St.

LEOTA PLACE
Designer, David Gurr brings Broadmead styling to Cordova Ridge. Four distinctive homes to choose from; priced from $42,400. For inspection please call C. M. MacKillop 384-0308 or G. Ireland 658-8408.

C. N. MONTAGUE CO.
384-9318
1028 Blanshard St.

FAIRFIELD
Beautiful, older, family home in very central but quiet location. 4 bedrooms and bath upstairs. Big living room with FP. Guest-size dinng room with FP. Panelled walls, beamed ceilings. Modern kitchen plus 2nd bath.
Borge Jorgensen 386-2911
Shirley Phips Homefinders Ltd.

LARGE FAMILY HOME
OFFERED AT $43,900
ONE HALF ACRE
PLEASE CALL ROMA NICOLL AT 386-2955 OR RES. 656-4666 ANYTIME TO VIEW THIS HOME WHICH HAS LOTS TO GIVE FOR YOUR FAMILY. MAYFAIR REALTY.

PRICE REDUCED
New home, 4 bedrooms, full bathroom upstairs, Living room, dining room, kitchen, utility room, family room and full bathroom on main floor. 3125 Harriet. Was asking $29,500. Now $27,500. Owner. 479-4415.

BY OWNER $22,500
Completely renovated $2,000 down. Can be up to 4 bedrooms, owner part plus one bedroom self-contained suite which can rent for $75. Easily financed with $18,000 mortgage to qualified buyer. Low Esquimalt taxes. 592-6904.

WALL AND REDEKOP
REALTY LTD.
1820 Blanshard St.
386-8321

$14,900
PAINTER SPECIAL
A little paint — low down payment easy financing will buy you this 3 bedroom city home — call
JEANNINE KOSSACK
386-8321 383-7207

$21,900
CHILDREN STARTING SCHOOL
4 Beds — 1½ baths, large living room with fireplace — formal dining room plus extra room, in basement — easy care lot in Fairfield.
JEANNINE KOSSACK
386-8321 383-7207

3.25 ACRES
BEAUTIFUL
SHAWNIGAN LAKE
WITH TERMS AVAILABLE
Located approximately ½ mile south of the Boys' School on the East Road. There is road access to the lakefront. Gently sloping and treed.
G. H. STEVENSON
386-8321 385-1139
Wall and Redekop Realty Ltd.
1820 Blanshard St.

$27,000
CLOSE TO UVic
In the new proposed beautification area .4 acre lot—3 beds—to view call.
JEANNINE KOSSACK
386-8321 383-7207

1½ ACRES
INDUSTRIALLY ZONED
WITH TRACKAGE
Ideally situated in the Esquimalt industrial complex. Located on Devonshire Road, this site permits easy trucking access to all parts of Greater Victoria. Only $2.00 per square foot! Terms available.
G. H. STEVENSON
386-8321 385-1139
Wall and Redekop Realty Ltd.
1820 Blanshard St.

$30,750
2 BATHS, 2 FPs
First time offered by original owner — large 42x12 Rec Room. 4 beds —unique Sundeck — to view call.
JEANNINE KOSSACK
386-8321 383-7207

$36,900
Beautifully appointed interior — beds — in a most sought after area By appointment only.
JEANNINE KOSSACK
386-8321 383-7207

TRADE
equity in mobile home for a small cottage anywhere.
JEANNINE KOSSACK
386-8321 383-7207

WESTERN HOMES LTD.
817 FORT ST.

OPEN HOUSE
6:30 TO 9 P.M.
1120 LOENHOLM
Open every evening. New, 3 bedrooms, in a semi-rural setting of trees but yet close to all facilities. Gracous living room and dining room, double plumbing, full high basement. Words cannot do justice to this perfect home. Be sure to see this one at the realistic price of $29,900. L. Skinner, 388-9841.

$18,900
OAKLANDS
2 BEDROOMS
A very pleasant no-step bungalow on a lovely lot in a convenient area. Living rm. with fireplace, W-W carpet, large kitchen. Really a nice home.
DON'T DELAY CALL TODAY
JACK DAVIS 382-2157 (24 HRS.)

$29,500
COMPLETELY REMODELLED
Old style home in the QUADRA CRYSTAL POOL AREA. English ash cupboards, stained glass windows, two ornate oak and mosaic fireplaces, inlaid H.W. floors, den with built in bar, 3 B.R., 2 bathrooms, plus workshop etc. etc. The price has been slashed to sell. Let me show you inside Harry Wright 382-2157 (anytime).
P.S. VENDOR WILL CONSIDER TRADE OF EQUITIES FOR TRIPLEX.

GARDNER REALTY LTD.,
899 FORT STREET,
385-7721

JUBILEE
OAK BAY BORDER
3 BEDROOMS
Clean, stucco, 3 bedroom, full basement home with fourth bedroom down. Close to shopping centre, buses, schools. Priced to sell at $25,900.
385-7721 BILL WEISS 385-5894

GARDEN PARADISE
370 WALTER AVE.
Spotless 2 bedroom home. Full basement with drive-in garage. Close to everything. 7% mortgage can be assumed, $22,900. Drive by but do not disturb the owners. Call
HAROLD WARE
385-7721 598-4358

CITY
2552 EMPIRE ST.
Dandy 4 room bungalow. Just right for the retired couple or newlyweds. In very good condition, consists of living room, kitchen, 2 bedrooms and utility room. Drive by but do not disturb the owner. Terms arranged. Full price $17,900.
385-7721 HAROLD WARE 598-4358

X X X X X X X X X X X X
X X
X W. J. LINDSAY LTD. X
X X
X Royal Oak Centre X
X 479-7111 658-5040 X
X X
X X X X X X X X X X X X

NEAR RACQUET CLUB
3-BEDROOMS, $26,000
1-year-old house, existing 6¾% mortgage, on sewer, immaculate. Phone:
477-2738

BE FIRST TO SEE
THIS NEW LISTING
This lovely secluded no-step bungalow with garden and fruit trees. Perfect for retired or young couple. Close to transportation and shops. Only $20,500.
HAZEL CAMPBELL 382-8956
Island Pacific Realty
388-6231

2.98 ACRES OF LAKE VIEW, over older type home; 2 or 3 bedrooms; new stucco and paint inside and out, new roof, oil heat, fruit trees, etc. Privacy unlimited. Suitable for horses. Asking price $31,500. Open House from 2-8 p.m. 478-1841 or 388-5639.

BEAT THIS BUY
NEW!!
3 BEDROOMS 1½ BATHROOMS
FULL BASEMENT
CHOICE SIDNEY LOCATION
$25,900
This is without a doubt the finest buy on today's market. Beautiful w-w quality shag carpeting throughout, excellent attention paid to the finishing. Truly a dream buy. Please call now absolutely no obligation or pressure but if you are in the market for a new home — SEE THIS. Call Bill Nesbitt 383-4124 Mike Ruddy Home 383-5677. Home 656-4089 Park Pacific Investments Ltd.

GONZALES BY THE SEA. LARGE Lovely Older FOUR Bedroom Home. Big Lot. Terms $23,900. McCandless Realty. 383-6111, Eves. 592-1981.

ISLAND PACIFIC
REALTY LTD. 388-6231
3200 QUADRA ST.

TWO HOMES
MOVE IN NOW
2 bedrooms character home. $24,300. 1024 Tolmie.
4 bedrooms — 2 baths. $27,900. 3 blocks to University. Rent to students.
$2,000 down and $2,500 B.C. 2nd will finance. Near hospital, two bedrooms, large kitchen and family room. $20,500.

SWAN LAKE
Newly decorated family home on quiet street, close, for only $25,300.

HAZEL CAMPBELL,
382-8956
STANE JOHNSON, 383-1484
24 HRS. 388-6231

BEAUTIFUL SEA VIEWS
Spacious, modern three bedroom home on 1-3 acre secluded park-like property. Double brick construction. Well maintained. Many extras such as "wet" rumpus room, workshop and 4 car carport. This is a very comfortable, convenient home. Asking $42,000. Call 388-6231.
PETER BARDON
ANNE DUGGAN

Mayfair. Three bedrooms, full basement, auto. oil furnace. $3,000 down to full price of $20,900.
IRENE DALZIEL
388-6231 or 384-8692

Three suites, central area. Rentals $400 per month. Asking $25,900 with good terms.
IRENE DALZIEL
388-6231 or 384-8692

LANGFORD
2 bedrooms modern kitchen, good size living room. Asking $18,900 with good terms. IRENE DALZIEL 388-6231 or 384-8692.

$16,900 Must be sold, large living room, large dining room. Two good bedrooms, utility room, separate garage. Large lot, close to Esquimalt Rd. IRENE DALZIEL 388-6231 or 384-8692.

NEWSTEAD
REALTY
JUNCTION CENTRE
1637 FORT STREET 382-8117

ENJOY LIVING
Relax in the shade of mature fruit trees, let your children romp on the well kept lawns, all fenced. The sparkling clean home is of three bedrooms, living room with fireplace, modern kitchen with spacious eating area, good storage for gardening tools, plus a full basement with drive-in garage. $22,900. Call to view and offers are welcome with low down payment, good financing available.
BEN PARENT
382-8117 or 382-5219

NEWSTEAD REALTY LTD.

UP and DOWN DUPLEX
$23,400 — $23,400
Large Corner lot that could be valuable in near future, spacious main floor suite, electric range and fridge, rents $165 plus the full basement that has 3 more bedrooms. Upstairs suite has 2 bedrooms, living room and spacious kitchen, rent $120. With a low down payment there is good financing available. Be quick to view with:
BEN PARENT
382-8117 or 382-5219

NEWSTEAD REALTY LTD.

$ $ $ $ $ $ $ $ $ $ $ $ $ $ $ $ $ $
$ $ $ $ $ $ $ $ $ $ $ $ $ $ $ $ $ $
$ $ DOUGLAS REALTY LTD. $ $
$ $ Phone 385-8784 $ $
$ $ $ $
$ $ $ $ $ $ $ $ $ $ $ $ $ $ $ $ $ $
$ $ $ $ $ $ $ $ $ $ $ $ $ $ $ $ $ $

OPEN HOUSE
MON. THRU SAT.
ALL DAY
AND EVENING
BRETHOUR PARK WAY
IMMEDIATE POSSESSION ON 5 LOVELY FAMILY HOMES. LITTLE DOWN, LOW PRICES ($23,900 START). MORTGAGES AND UTILITIES ON AND PAID FOR. GUARANTEED A YEAR AND SELLING FAST SO DRIVE OUT TODAY, NORTH ON PAT BAY HWY., LEFT ON McTAVISH AND RIGHT ON CANORA. FOLLOW TO BIG YELLOW SIGN. MR. PLANK, 385-8784.

INVESTORS
SYNDICATE
REALTY LIMITED
620 Broughton St., 386-7721
Across from Eaton's Carpark

OPEN HOUSE
WED. 1:30-4 P.M.
1591 GLENCRAIG
(off SHELBOURNE)
FOUR BEDROOM executive home. Dbl. plumbing. Large family room in top condition. Price $33,900. Mrs. Wallace in attendance. 386-7721 anytime.

$14,900
1003 McCASKILL
3 Bedrm. family home completely redecorated. New w-w carpets, new plumbing, wiring, etc. immediate possession. Low down payment. Call Leo Pigert or Evan Williams 386-7721.

BURNSIDE-TILLICUM
$18,000
Just listed. Clean two bedroom home with full basement. Located close to school and shopping. For further information call Leo Pigert or Evan Williams, 386-7721 anytime.

OAK BAY
NEAR CARNARVON PARK
$27,900—3 BEDROOMS
Sparkling condition inside and out, on parklike yard. Thru hall, living room with fireplace, dinette, large kitchen, 4-pce. bath, den or 4th bedroom in full high basement. Drive-in garage. Patio, fruit trees, lawns and small garden. Hurry for this one. September 1st possession.
BILL McCULLOCH
385-2471 Res. 479-4487
Johnston and Co. Ltd.

CLOSE-IN—RURAL AREA
Custom built — 1½ years old — 3 bedrooms — 2 more roughed-in in high basement — 2 baths — 2 fireplaces — fully landscaped, fenced and sewered lot. Call for address. LEE FORBES 385-1421, anytime. QUADRA REALTY LTD.

BBBBB. CCC. LL
BBBBBB CCCCCC LL
BB BB CC. CC LL
BB BB CC LL
BBBBB CC LL
BB BB CC LL
BB BB CC CC LL
BBBBBB CCCCCC LLLLLL
BBBBB CCCC LLLLLL
B.C. LAND and INSURANCE
Serving B.C. Since 1863
922 Government St. 388-5556

BY OWNER. ATTRACTIVE 2 bedroom stucco home. Third room in full basement. Newly painted exterior. Separate garage at rear providing access to secluded back yard. Cedar Hill-Haultain area. Truly a quality home. Asking $24,900. No agents please. 479-7389.

HHHHH HH HH HH HH
HHHHHH HHHH HH HH
HH HH HH HH HH
HH HH HHHH HHHHHH
HH HH HH HH HH
HH HH HH HH HH
HH HH HH HH HH
HHHHHH HH HH HH

D. F. Hanley Agencies Ltd.
3293 Douglas St.
Douglas St., Office
385-7767
(24 hrs.)

OPEN HOUSE!!
OPEN HOUSE!!
WED. 7-9 P.M.
3955 EMERALD PLACE
Located on a quiet cul-de-sac in Gordon Head and only 7 yrs. young, this attractive, 3-BR home is open for your inspection. Attractive LR with fireplace, sep. dining rm leading to sundeck. Partially finished rec rm in full high basement. Asking $30,900 with $13,500 1st mtge. at 6¼%, pay $142 P.I.T. See you there.
JOHN BARTON 385-7761 (24 HRS)

BRAND NEW
QUALITY HOME
MINUTES TO TOWN
3 BEDROOMS
Take advantage of this excellent offering. A well-constructed, tudor style home with shake roof. 3 large bedrooms with lovely 4-pce. vanity bath. Ready-for-furniture living room with floor-to-ceiling fireplace and beamed ceiling, entertainment-size dining room, bright family kitchen with custom-made cabinets. Full basement with roughed-in plumbing and area for terrific rec. room. All this situated on a treed and secluded, easy-care lot. Make your offer.
ASKING $34,000
Call BEV HIGHTON at 385-7761 ANYTIME

WATERFRONT
DRASTIC REDUCTION
URGENT SALE
Secluded, cosy, 3-bedrm home, completely renovated — just like new. Extra bathroom off master bedrm almost complete. Huge w-w living room with beautiful fireplace. Dining room. Good parking. Huge lot, boat dock. Must be seen. Now $31,000, was $34,900.
MABEL CRACK
652-1412 RES., 385-7761 24 HRS.

OOPS!!!
SNEAK PREVIEW
OUR DECORATIONS, ETC., ARE NOT FULLY COMPLETE, BUT, DUE TO MANY, MANY REQUESTS, WE ARE NOW OPEN AND OFFERING THE FINEST NEW HOME BUY IN METCHOSIN.
Featuring 3 bedrooms on the main, 2 bathrooms, ceiling-high brick and slate fireplace in the L.R. and sliding glass door onto the patio from the dining area. Also a fireplace in the roughed-in rec. room downstairs.
PRICE $31,500.
For previews, CALL J. WATERMAN, 478-2255 or 385-7761 (24 HRS.).

LOW DOWN
FAIRFIELD
$15,500
Clean, 2-bedroom, no-basement home. Living room with fireplace, sep. dining room, large kitchen with eating area. Try your down payment and stop throwing money away on rent. If you qualify for B.C. 2nd mtge. of $2,500 and have $500 cash, financing may be arranged to a good covenant with payments of approx. $173 P.I.T. For more information and to view, call:
JOHN BARTON, 385-7761 (24 HRS.)

STARTER SPECIAL
LOW PRICE
LOW TAXES
This 2-bedroom bungalow with full high cement basement is just ideal for a family getting started or a retired couple. Close to everything. Pleasant living room with fireplace, very large, bright kitchen with eating area, fridge and stove included. Large, high lot, 54x120. Net taxes $160.25. The full price is only $19,800. This one won't last, so call: CAROL FERGUSON, 385-7761 (24 HOURS) to view.

THIS IS WHAT
$6,600 DOWN
CAN BUY!
It can buy you a 3-B.R. full basement home on a quiet cul-de-sac on one of the nicest streets in Colwood. This home is 3 years old and has been well-maintained. It features 3 good-sized bedrooms, large kitchen, separate dining room, large SUNKEN L.R. with fireplace. It has a full 8 ft. basement that could accommodate 3 more bedrooms and is roughed-in for a bathroom. Top this off with a 75'x110' lot and you have value plus accommodation. With $6,600 dn., the balance of $20,300 is payable at $191 mo. P.I.T. 9¾% interest due in Dec. 1976. Offers invited on asking price of $26,900. To view contact:
DAVE DAND
385-7761
ANYTIME

JUST LISTED
GORDON HEAD
$30,900
Owner transferred. Why else would he sell this sparkling gem situated in Victoria's most popular area. This 3-bedroom home has been completely redecorated and HW floors refinished. Spacious living room and dining room, modern kitchen plus beautiful den with room for further expansion in the full high basement. All this sits on an 82x142' lot complete with fruit trees, shrubbery and patio. Call now to see this one.
385-7761 SCOTT KENDREW 385-6262

A. E. LePAGE
BOULTBEE
SWEET
LTD
Realtor
Hillside Shopping Centre
386-1341

ONE OF A KIND
Extremely different — High Quadra — Family home. 1700 sq. ft. on main floor. Large L.R. with F.P., in-line D.R., convenient kitchen with eating area. Huge master bedrm and 2 twin size bedrms. Full high basement. Ample extra parking for boat, trailer, etc. ONLY $36,900.
KAY GOODER
386-1341 or 479-2109

HOME OF PLENTY
$21,500
Plenty of rooms that is if you have school age children and need lots of space call me to view this one, then make an offer. Large lot with several fruit trees. call:
MARJ NAPPER
386-1341 or 592-9554

PRICE REDUCTION
OWNER VERY ANXIOUS
PRESENT OWNER has bought mini farm and has reduced his home by $2,000. This 4-bedroom Colwood home built in 1958 features large kitchen. Full basement, finished rec. room with bar and fridge. Lovely large lot with many trees. Close to schools. Quick possession. New price $27,900.
B. Johnson W. Michaels
386-1341

CLOSE TO TOWN
Two bedrooms plus one in the basement. House is 20 years old and in first class condition. Separate dining room, heatilator fireplace, sun porch and private backyard. Ideal as a retirement or starter home. Close to bus and store. Asking $26,500.
MR. SIMONS, 386-1341

FOR COAST-TO-COAST
REAL ESTATE SERVICE
CALL 386-1341

$16,000 FULL PRICE. NEAT AND pretty 2-bedroom bungalow. Langford. Large nicely kept grounds, don't miss seeing this one. It's really cute. Ruby Holden. 478-7415 or 478-6669 Goldstream Properties.

BBBBBBBBBBBBBBBBBBBBBB
B B
B BROWN B
B BROS. ON B
B BLANSHARD B
B B
B 385-8771 ANYTIME B
B B
BBBBBBBBBBBBBBBBBBBBBB

OPE NHOUSE
3430 CEDAR HILL RD.
WED., AUG. 9
1:30 TO 5:00 P.M.
AND 6:00 TO 9:00 P.M.
Here is a real LARGE, FAMILY HOME — Main floor — Living room with open fireplace, large family-size kitchen with dining area. 2 large bedrooms and 4-pce. bathroom. Upper floor 3 more large bedrooms plus 4-pce. bathroom with many cupboards. Full basement — Oil hot air heating (package unit) — plumbed for washer and dryer. This 5 bedroom home is situated on a large lot approx. 108'x138' close to bus, schools, shopping and university. — Be sure to see this before you buy. Asking $29,900. Doug Lawson in attendance. 385-8771 anytime.

OPEN HOUSE
1517 BURTON
FRI., AUG. 11
6:00 TO 9:00 P.M.
3 bedroom home consisting of 12½x2 0ft. living room, convenient cabinet kitchen, basement. New furnace, new wiring, copper plumbing — close to bus and Hillside Shopping Centre. Plumbed and wired for washer and dryer. Asking $15,900. DOUG LAWSO Nin attendance. 385-8771 (anytime).

1099 STOBA LANE
ELEGANT HOME
CHARMING SETTING
PRACTICAL LOCATION
Large, appealing kitchen with family room and fireplace; gracious dining room, beautifully designed living room with complete wall raised hearth stone fireplace; wall-to-wall shag, three bedrooms, cosy den, spacious bathroom on main floor; family room in basement; patios, fish pond, 2-car garage on generously treed, large, high lot. $44,500. Exclusibe with CEC PEARCE or JOE RICKARD, 385-8771, anytime.

5246 PARKER AVE.
CORDOVA BAY
Quality white stucco home designed for family living. Large living room, fireplace, separate dining room. Spacious family kitchen. 4 large bedrooms. 2 Bathrooms. Rumpus room with bar. Large lot — ample parking — patios — ½ block to sandy beach. $34,500.
Call CEC PEARCE, 385-8771 anytime.

151 MICHIGAN ST.
Dandy neat 2 Bedroom bungalow — Payments only $97 monthly on existing mortgage at 7 per cent. Full price $17,000. Phone FRANK BUTLER to view, 592-1315.

OPEN FOR INSPECTION
4582 SEAWOOD TERRACE
(Off Ferndale at Tyndall)
NEW CUSTOM-BUILT HOMES
EVERY WED., THURS.
7-9 P.M.
EVERY WED., SAT.
1:30-4:30 P.M.
3 homes to view. Why not trade UP? CALL BROWN BROS. AGENCIES ON BLANSHARD at 385-8771 (anytime)

X
XXX
XX XX
XX XX
XX XX
XX Royal XX
XX Trust XX
XX Company XX
XX XX
XXXXXXXXXXXXXXXXX
REAL ESTATE SALES DEPT.
NOW LOCATED AT
3400 DOUGLAS ST.
384-8001

OPEN HOUSE DAILY 1-4
3737 WARING PL $59,500
Reduced for quick sale this 3 bedroom full basement Cadboro Bay beauty, with fabulous sea view, 3 fireplaces, 3 bathrooms, guest room. Many other features. To view call J. MAYBIE or S. SAGE 384-8001.

COLWOOD LAKE $32,900
OPEN HOUSE FRI-SAT 1-4
2290 MARLENE AVE. MLS
This 3 bedroom full basement home is close to the golf course and schools, large kitchen, floor to ceiling fireplace in living room, Dining rm, carport, sundeck, large lot with patio. Prior viewing call J. MAYBIE or S. SAGE 384-8001.

"DRIVE BYS"
1346 MERRIT $20,900
Reduced to sell with low down payment just about the best renovated home in the city. Don't believe us, you must see inside, vacant possession.
3825 TILLICUM RD. $24,500
Just listed and open to offers. 1100 sq. ft. 3 BRs, full bsmt, freshly painted, fenced back yard.
2359 McNEIL $29,900
An Oak Bay charmer — 2 BRs with 3rd down. Immaculate throughout. View by appointment only. For further information or to view anytime Call JOYCE MILLER or BARBARA HUNT 384-8001.

NEW LISTING
2154 WINDSOR RD.
SOUTH OA KBAY
$37,500
You must see this modernized home with Old World Charm, 4 bedrooms, Living room with stone fireplace, beamed dining room, den with brick fireplace. 2 bathrooms, large kitchen with eating area. Wall-to-wall in halls and bedrooms. Full high basement. Close to Windsor Park, the Village, shopping and schools. An easy care garden with a lane at the rear. This well preserved older home is a good example of yesterday's atmosphere with today's convenience. To view call JOHN MORRY 384-8001 or Res. 592-9770.

FREE KITTEN
With this comfortable 3 bedroom, 1½ bathrooms, renovated and redecorated home on 888 Colville. Wall to wall throughout, double carport and large patio, low taxes and low cost electric heat. Easy to tend lot with separate workshop or storage shed. Must be seen inside to be appreciated. BUD ZUCK 384-8001 or Res. 382-0349

OPEN HOUSE.
WEDNESDAY 2-5 P.M.
2035 CASA MARCIA
GORDON HEAD
BEAUTIFUL FAMILY OR EXECUTIVE HOME. 5 BDRMS — 3 UP, 2 DN. COMPLETELY FINISHED UP AND DOWN. 4-PCE. BATH. PLUS EN SUITE AND 2-PCE. REC. RM. AND BAR. ALL ROOMS SPACIOUS, EXPENSIVELY DECORATED. W.W. THRUOUT. PRICED AT $42,500. BUT OWNER WILL CONSIDER $,000's LESS. THIS HOME MUST BE SOLD NOW. OWNER TRANSFERRED.
KEN MANN
BUS. 385-9741 RS. 592-7443
J. A. Henderson Realty Ltd.

BY BUILDER!
BRAND NEW!
VIEW! TREES!
3 Bedrms, full basemt. Wall-to-wall throughout! 2 fireplaces! 1½ baths. Located just 7 minutes to town at 4029 Zinnia Rd. Terrific view! Full price $33,500 with a $22,200 Mtge. at 8¾%! Qualifies for Gov't $5000 2nd Mtge.
MALEN CONSTRUCTION CO LTD.
477-5449 anytime

$12,800 FULL PRICE
Large family home, new kitchen, wired for electric stove. Newly decorated inside and out. 1283 Denman. Phone owner. 479-2209.

WWW WWW
WWW WWW
WWW WW WWW
WWW WW WWW
WWW WWW
WHITTOME'S
W W W W W W W W W W
"DOWNTOWN BRANCH"
706 FORT ST. 388-4271
W W W W W W W W W W

OPEN HOUSE
OAK BAY, 1:30-4:30
960 FALKLAND ST.
Swimming Pool — 3 bedrms., 2 4-pc. bathrms. — lg. living rm., w-w carpet and fireplace — garden has COMPLETE seclusion. View this home before you buy — Many extras — You won't believe the part you can't see. Don't just drive by — COME IN!!
388-4271 E. and L. Ziegler 592-1768

OPEN HOUSE
THURS. 1:30-4:30
AND 7:00 P.M.-9:00 P.M.
2285 ARBUTUS
$49,900
Near new family home, 3 bedrooms and 2 full bathrooms on the main floor. Wall-to-wall carpet throughout. 4th bedroom and 3rd bathroom on fully developed ground level. Panelled games room, rec. room with raised hearth fireplace. Large sundeck, double carport, fenced yard.
JOE MANTON
388-4271 382-5211

HIDDEN VALUE
2 BEDROOMS
Good starter home that can be purchased with a low, low down payment. A sharp looking remodelled home with 1400 sq. ft. Sewing room, part basement. Offers invited on $21,500.
SHIRLEY WILDE
388-4271 478-2459

LANGFORD, $24,700
Family home with carpets throughout. 3 bedrms. on main floor and one in basement. Step-saving kitchen with built-in snack table. Landscaped grounds on corner lot. Close to schools.
SHIRLEY WILDE
388-4271 478-2459

FAIRFIELD
BY THE SEA
16,200 SQ. FT. LOT—$30,900
PARKLIKE GROUNDS
Very large, very spotless old home with three large bedrooms on main floor two of which share 2-piece en suite bathroom. 14'x15' living room and 14'x15' dining room, each have a fireplace. The kitchen is really a 14'x17' dining area, family area plus pantry kitchen. Lovely sundeck off kitchen. Upstairs is the neatest cleanest bedroom, living room, 3-piece bathroom and kitchenette area. Owner's parents used to live up there. Full basement with 14'x17' "rec" room with w-

Victoria Times
WEDNESDAY, AUGUST 9, 1972 25
SECOND SECTION

Traffic 'Boils Over From City'

Secondary highway status should be sought for more Greater Victoria thoroughfares, Ald. Frank Waring said at a meeting of Saanich public works committee Tuesday.

"It is time someone looked at the traffic situation," he said. "It is boiling over from the city."

He wondered how the municipality should go about having secondary highways designated, thus upgrading the standard and getting provincial government financial support for half the cost.

Waring said traffic was becoming a "terrific problem. It seems to me Saanich, Victoria and the others should sit down and discuss it."

The subject arose with a letter from Mrs. Patricia Holgate, 3954 Wilkinson, complaining of heavy truck traffic on Wilkinson. The suggestion was made to ban such vehicles on hazardous roads.

Municipal engineer Bob Daye cautioned the committee to go slow with banning, noting the municipality has many roads which were never designed for truck traffic, but which circumstances force more and more traffic to use.

"To put a general prohibition on trucks would cause a pretty high degree of annoyance to certain people," Daye said.

Ald. Edith Gunning said a truck ban on Wilkinson "wouldn't have a hope of the minister's (highways department) approval" because there are too few alternative routes in Saanich.

The matter was referred to police for a survey of traffic type and volume.

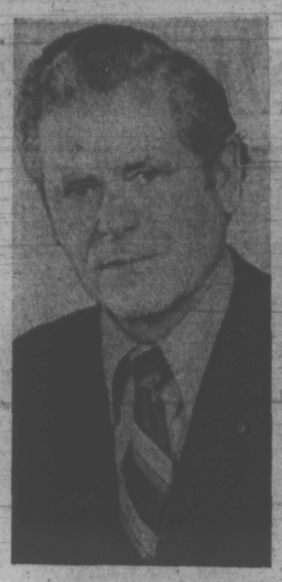

WARING
. . . talks needed.

21 Roads Selected For Repair

Twenty-one of the worst roads in Saanich were selected Tuesday for drainage and reconstruction programs that could cost householders an average $500 each.

Works committee approved the list for presentation as 10-year programs, which could see individual frontage owners paying about $10 a foot for 10 years as their share of the undertakings.

There are insufficient municipal funds to carry out the improvements in a single year, but residents will be canvassed to determine which areas show the most support for early installation of drains and better road surfaces, including concrete curbs.

The municipality would undertake the full cost of installing drainage, covered by amounts included in the annual budget.

Cost of the 26-foot road reconstruction would be shared with residents living on the streets involved, according to local improvement initiative.

The list covers many districts of Saanich, including parts of North Dairy, Wordsworth, Seymour, Regina, Easter, Glasgow, Doncaster and Broadway, as well as others not so well known.

It was pointed out by engineer Bob Daye that the estimated $500 cost would be a frontager's share if he chose to pay in a lump sum. Paid in annual instalments, the cost would be about $75 a year, he said.

Work commenced this summer would extend well into 1973, Daye estimated.

Ald. Frank Waring noted "Some (streets) haven't had money spent on them since they graduated from cow trails."

Engineering superintendent Frank Smith said the only work done on any of the listed roads in recent years was seal coating. He said they were the worst roads in the municipality.

None have engineered drainage systems.

Committee chairman William Campbell said to spend money now on lasting improvements would reduce the annual $250,000 drainage maintenance cost. He hoped the program would avoid the flooding problems encountered with heavy winter rains.

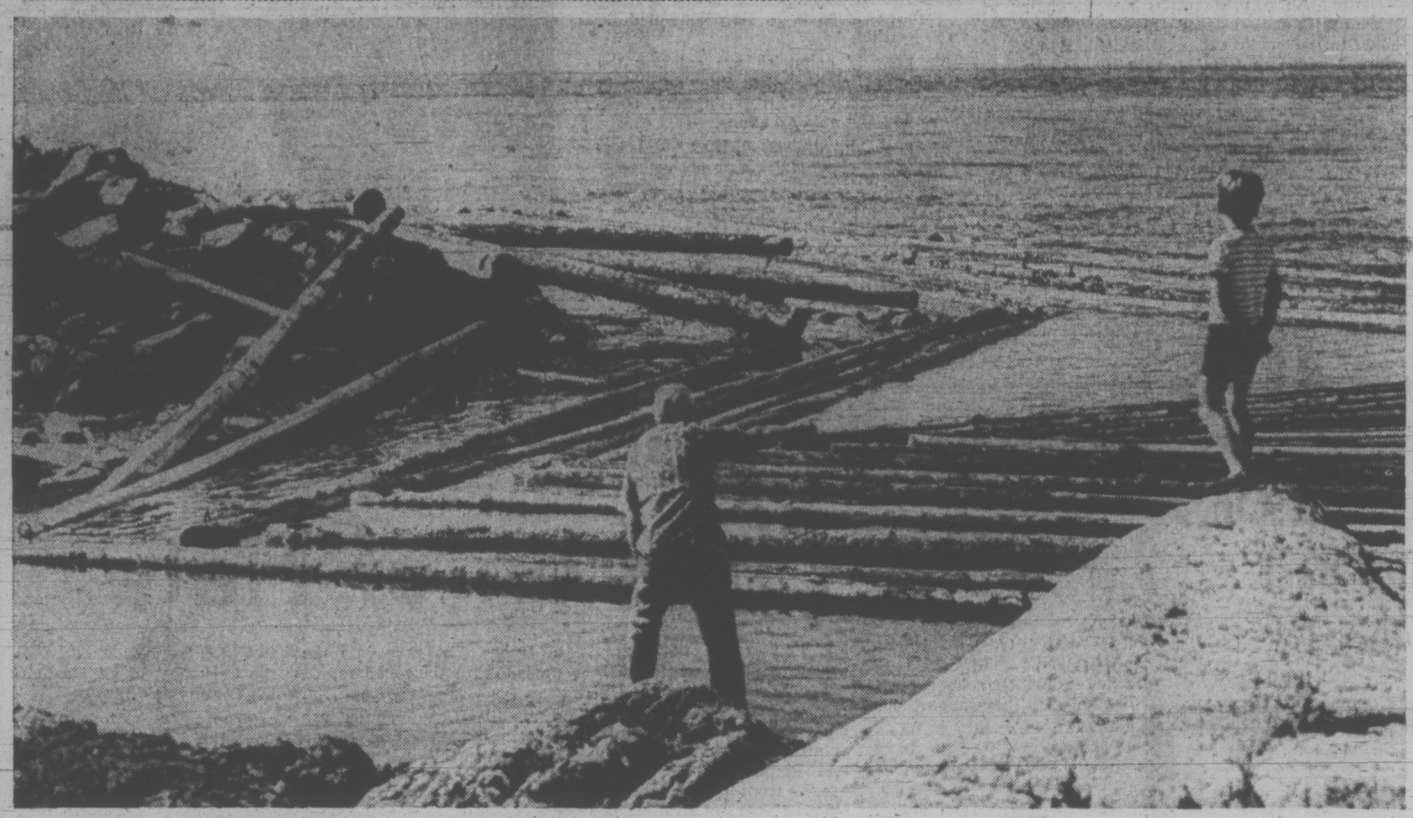

—Irving Strickland photo

BLOCKING THE HARBOR at Fleming Beach in Esquimalt are about 60 logs that broke loose from a tug Tuesday night when it encountered bad weather en route to Tacoma, Washington. Sports fishermen were unable to launch their boats this morning and two tugs from Pacific Towing Ltd. in Vancouver, which owns the logs, spent the afternoon pulling the logs off the beach.

Southern Prejudices Flare Up

A whiff of raw old-time race prejudice straight out of the Deep South sneaked into a newly-opened Saanich trailer park this week — and owner Jack Mauch is still trying to banish the smell.

Mauch, whose campground at Seymour Ave. is accommodating a predictably high proportion of American visitors, has received a letter from a recent camper complaining because he was parked next to a Negro family.

The letter, which is unsigned, lists several complaints against the camp and then concludes:

★

"Although I had two nigger families living in my grove and they were in and out of my Florida house frequently — you don't park niggers next to a Southern gentleman — not for overnight parking you don't.

"Try to remember that. It may save embarrassment next time."

Mauch said the letter made him mad because the Negro family referred to were "really delightful."

The husband had served 27 years in the Los Angeles police department, and was obviously happily married to a charming woman.

"I think that kind of attitude just stinks," Mauch added.

In any case, he noted, "southern gentleman" or not, the correspondent was a rotten speller.

Among several other misspellings, he had written the word "nigger" with only a single g.

Tightening Urged On Tree Chopping

A Times story about the felling of eight ornamental trees in Saanich sparked sharp reaction at a meeting of council's public works committee Tuesday night.

The committee recommended that council set a policy requiring all proposals for large tree removals be first reviewed by the public works chairman and municipal engineer.

The policy would affect any tree removal involving a municipal project except parks, but it was noted that the engineer is also indirectly responsible for acts of the parks administrator.

Engineer Bob Daye said he favored the policy.

"This must have been my tree day," he commented, having had some five different requests for cutting trees down.

Ald. Leslie Passmore initiated the motion after referring to the removal of trees on north Douglas near Trans-Canada Highway intersection in front of a new commercial building.

"At the moment it looks like Vietnam on a dull day," Passmore remarked.

He said he inquired into the matter and was satisfied the results of new planting should "look fine," and be kept up with underground sprinkling.

Five new trees had replaced the eight Lombardy poplars chopped down and more will follow, Passmore said.

Chairman William Campbell said he favored a policy on tree removal: "I certainly think we need something."

Saanich Chamber to Campaign Against Lost Business Votes

By AB KENT
Times Staff

As many as 1,300 unregistered votes are wasted in Saanich municipal elections and the Chamber of Commerce intends to do something about it.

"It's incredible there were only seven business tenant-electors registered last year," commented Saanich chamber member Alf Petterson.

The figure hasn't changed, according to returning officer Gordon Hayward, clerk of Saanich.

Chamber president Joseph Despot said a campaign will be mounted in the next six weeks to urge business tenants to register before the deadline Oct. 2.

Registration this year has three days of grace due to the usual closing date Sept. 30 falling on a Saturday.

Saanich has a population estimated at more than 62,000. Before the 1971 municipal election there were a total 31,386 registered owner and tenant electors, including voting agents named by property-holding companies.

But few businesses take the trouble to involve themselves with elections.

"This is one area we are going to attempt to promote," said Pettersen, who took part in organizing attempts a year ago.

Roy Wootten, Saanich licence inspector, said there are about 2,000 businesses in the municipality, of which an estimated one third are owner-occupied.

In any case, a majority of businesses could qualify for voter registration, Wootten said.

"They don't seem to take an interest, and companies fail to appoint an agent," he said.

Those that do take an interest in municipal politics are the local firms; national firms, of which Saanich has a growing number, do not register, the inspector said.

"We have firms who haven't bothered to appoint a voting agent," Hayward confirmed. But he estimated many more would be eligible as tenant electors.

"Probably many of them don't realize they have this available to them," said Despot.

"It is really a sad state of affairs. These businesses should register and they should vote."

Unique Signpost Stolen

A unique signpost marking renamed Edge Place at Interurban Road lasted less than a week before someone stole it.

The rustic, natural-finish cedar cross pieces with the name lettered in black and white were carefully removed sometime since Saturday, when they were last noticed by Mrs. Richard Pass, 941 Edge.

All other street signs in Saanich are in conventional black letters on white boards and posts, making the special sign a standout for souvenir hunters.

Edge Place, named for pioneer dairyman John Edge, is the site of a new community housing project located on part of Edge's old farm.

BOY'S FOOT CAUGHT IN ESCALATOR

A five-year-old boy was reported in good condition today at Victoria General Hospital after his left foot was badly injured when caught in an escalator at the Provincial Museum.

Douglas Scott Goertzen, of Fresno, California, was snagged in a down escalator at about 4:15 p.m. Tuesday.

His foot was caught in the skirting at the bottom of the escalator, police said. A crowbar was used to release him.

Legal Protest Only Police Union Pledge

Reacting to bogged-down contract negotiations with the Victoria Police Commission, members of the city police union agreed Tuesday night to "do everything possible that is legal to make their dissatisfaction known."

Union president Ken Horsman, who made the statement following a membership meeting, did not qualify it. And lawyer Dermod Owen-Flood, who is representing the union in negotiations, was unavailable today for explanation.

However, last month Owen-Flood said emphatically there would be "no strike or illegal slowdown" by police.

When Victoria police went on a work-to-rule schedule last summer there was a drop in revenue from traffic offences as police gave warnings instead of tickets.

Horsman said the Tuesday night meeting unanimously passed a resolution endorsing the stand taken by police negotiators and "deploring the position taken by the mayor and his failure to attend any of the meetings we have had."

He said the resolution also deplored the city's refusal to offer more than an initial 5.8 per cent increase, or to consider independent arbitration of the dispute.

Ship Movements

DEPARTMENT OF TRANSPORT

Quadra and Ready in port, Douglas working in Johnstone Straits, Vancouver on Station Papa, Racer in Sechelt patrol area, Rider at Kitsilano, Camsell anchored at Cape Parry.

Fire Damages Tourist's Car

A car fire in the parking lot at the Black Ball ferry wharf at 2:15 p.m. Tuesday did $500 damage to a Washington tourist's car, fire department officials reported.

The fire started in the trunk of the vehicle owned by R. Barnes, of Clarkson, Wash. Firemen had to pry the trunk open with a crowbar to put out the fire.

Fire department officials think the fire may have started from faulty wiring or a gas leak.

Ask the Times

Q. Where can I obtain legal advice without paying a lawyer's fee?

A. If the problem involves civil law, you can go to one of three places. Monday nights beginning at 5 p.m. at the Law Courts, 850 Burdett, the Victoria Bar Association offers a counselling service. People are screened to determine whether they need and are eligible for the aid. This is the procedure at all aid services and one major criteria is your financial situation.

You can also go to one of two clinics open Monday nights at 7:30 p.m. These are the Neighborhood Legal Aid Clinic at the Cool Aid youth hostel, 1900 Fernwood, and the Vic West Community Centre clinic, 519 Craigflower.

If your legal problem is criminal, the Salvation Army, at 521 Johnson, will help. If you are eligible, you are referred to the chairman of the Victoria Criminal Legal Aid, run by the bar assn., who will provide you with a lawyer.

Q. Can you tell me if Erich von Daniken, author of the celebrated books Chariots of the Gods and Gods from Outer Space, is writing any more and if so when they will be available. — S.S.

A. Write to the publisher of his books — G. P. Putnam, 210 Madison Ave., New York 10016, New York.

—Bill Halkett photo

COLLECTORS' CORNER at Victoria's main post office was opened Tuesday, first philatelic centre of its kind in western Canada. Grandchildren of Lester Small, former postal employee and local philatelist, were on hand for his part in ceremony. Centre, one of only five in Canada, will sell postage items previously only available through Ottawa.

Warfare In the Square?

Rat-tat-tat and Victoria's pigeon problem could end in an explosion of feathers.

That's how Ald. Ove Witt's militant sense of humor sees it.

"In the event that we should get overpowered by pigeons, we'll set up machine guns in the square, charge two-bits a shot, and make some money for the city," Witt jokingly remarked.

Last September Mayor Peter Pollen (then an alderman) accused the city's pigeons of "harrassing people by bombarding patios."

In January, city manager Bill Hooson suggested the purchase of a $1,100 supply of Ornitrol, a bird birth-control pill disguised in pieces of corn.

But Witt, city council's parks committee chairman, said council was unable to get approval from the government to import the drug from the U.S.

Paper Recycle On Saturday

Residents wanting to recycle their newspapers can take them to the Project Recycle depot, 4026 Borden, from 9 a.m. to 5 p.m. Saturday, Aug. 12.

Papers should be tightly bound with string. Magazines and other types of paper are not acceptable.

Don't Adjust Your Set

If your radio reception is poor today don't blame your set — the cause is 93,000,000 miles away.

A magnetic storm, touched off by a massive explosion of gases on the sun's surface, began Tuesday night about 10 p.m. and will continue for up to 24 hours.

The storm poses no danger to life on earth but will affect radio communications and create an aurora or light spectrum in the northern latitudes.

Donald Auld, of the Victoria Geophysical Observatory, said the storm is caused by a solar flare erupting on the sun's surface and sending particles in all directions, some towards the earth's ionosphere.

These sun particles interact with particles carrying currents through the ionosphere causing violent changes in the current and thus a magnetic storm.

The number of storms occurring on the earth varies according to an 11-year sun spot cycle, with as many as two storms a month during a maximum period.

Auld said the last month has been the most active in many years and the latest solar flare is reported to be one of the largest ever recorded by man, covering 2.8 billion miles of the sun's surface.

Radio communications are affected because radio waves are transmitted (or bounced) off the ionosphere and when current systems are changing within the ionosphere due to a storm the radio waves are dispersed irregularly.

The sight of an aurora in Victoria is rare, according to Auld, but at least twice in the last month Victorians have been exposed to the visual effects of a magnetic storm.

In more northerly lattitudes aurorae are brightly colored sheets or bands of light, but in Victoria, Auld said, they have been seen as bands of white resembling clouds at night.

He said an aurora may be visible tonight.

WEATHER
Tonight: Fog Patches.
Thursday: Sunny, Warm.

Victoria Times

TODAY'S NEWS TODAY
Classified 386-2121
Telephone 382-3131

89th YEAR No. 52 — VICTORIA, B.C., WEDNESDAY, AUGUST 9, 1972 — 10 CENTS DAILY, 20 CENTS SATURDAY

* * * *

Irish Children Rampage

BELFAST (UPI) — Hundreds of Roman Catholic boys and girls, some as young as 10, went on anti-British rampages today while their elders protested non-violently against the internment without trial of suspected members of the Irish Republican Army.

The youngsters hurled stones and vile language at soldiers and army posts, hijacked and burned buses and cars, stopped a train and tried to set it afire, picketed army and police stations and tried to ram one army post with a crane. (See also Page 25).

It was the first anniversary of internment—Northern Ireland's official policy of imprisoning men without charge or trial—which the Catholics regard as a Protestant weapon against them.

Internment began with dawn swoops exactly one year ago, heralded by a "dawn chorus" of the IRA whistles, shouts and the banging of garbage can lids as a warning that the British were coming.

Today began with another ear-splitting "dawn chorus" in Belfast's Catholic districts as demonstrators strapped garbage can lids to their feet and stomped the sidewalks with them.

Anti-British demonstrations were carefully orchestrated throughout the day. The schedule was published in newspapers two days ago:

"11 a.m.: Pickets on all police stations and army barracks for approximately one hour.

"2 p.m.: Road blocking on zebra (pedestrian) crossings etc., continually filing across road until army arrives and then move further down the road and begin again."

At the Lower Falls Road police station, 30 young women walked in a circle carrying placards reading Smash Internment and Release Our Men.

A British soldier stringing barbed wire around the station politely advised a protester that she had her placard upside down. She changed it.

Catholic youngsters used the anniversary to let off pent-up steam.

About 500 attacked the Springfield Road police station, trying vainly to smash through its sandbagged barricade with a crane.

Another 50 of them hurled stones at troops occupying an Andersonstown soccer field.

Outside Belfast, youths halted a train on the main line to Dublin and tried to set it on fire. In Newry, several hundred youngsters hijacked two buses, two trucks and two cars, blocked a street with them and set them on fire.

Army spokesmen reported 24 shootings in Northern Ireland during the 24 hours that ended at dawn, and two or three more were reported later in the day.

Two soldiers were slightly wounded, and the army said two gunmen may have been hit.

Beginning with the first internments, 1,576 men were arrested, and 943 of them were indefinitely interned. All but 283 have since been released.

The British minister responsible for Ulster, William Whitelaw, Tuesday released 47 more internees, many of them members of the IRA.

Internment without trial was introduced last August by the Protestant-dominated provincial parliament, which was suspended when Whitelaw assumed control last March.

The latest releases brought to 660 the total freed since his appointment, but there still are another 283 men in detention.

The releases were announced as Whitelaw held his second meeting in two days with members of the province's main Catholic party, and is thought to reflect his anxiety to show that the talks are making progress.

Whitelaw, who later flew to London to confer with Prime Minister Heath, said he would meet with the Catholic leaders again Friday.

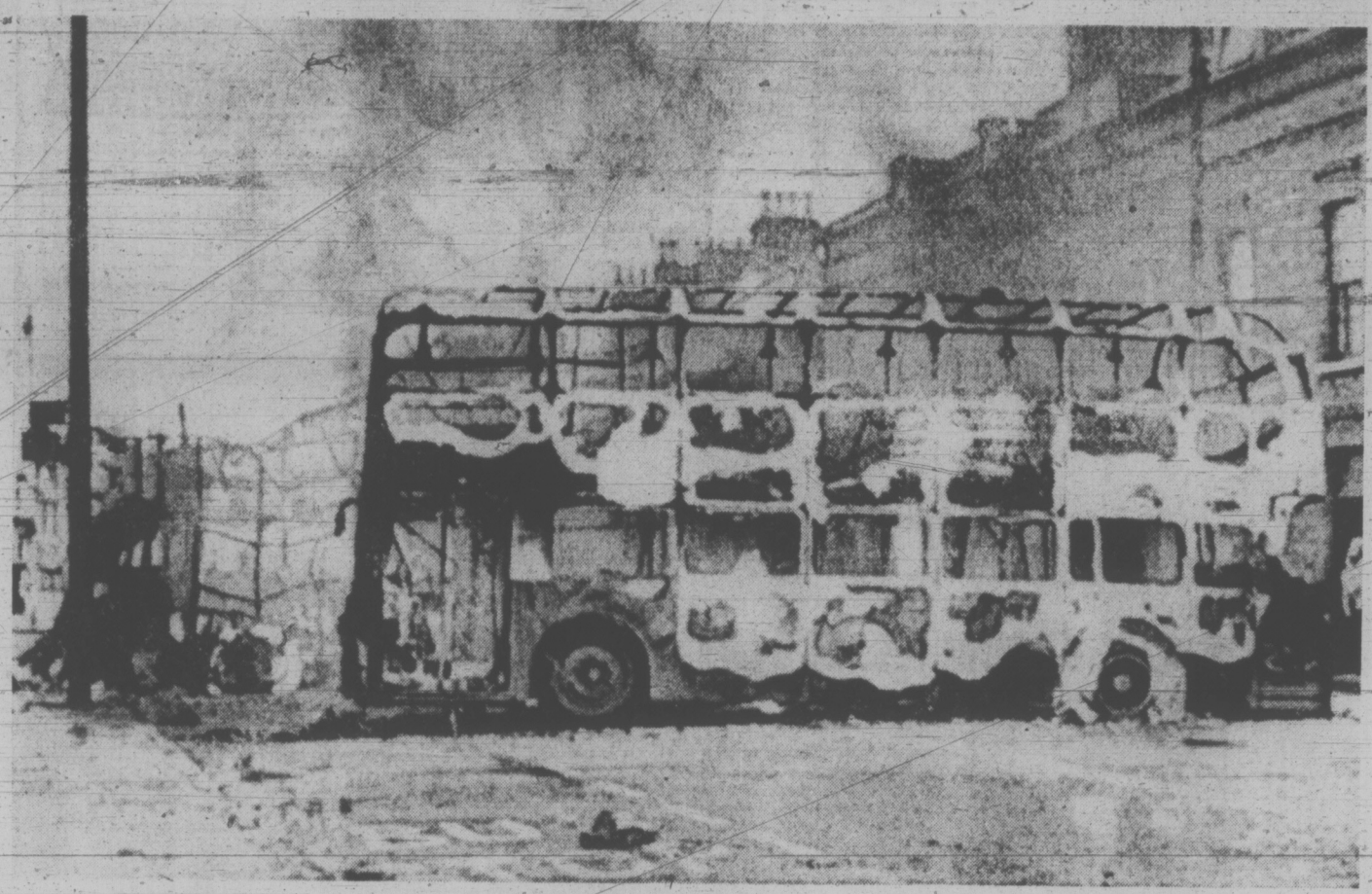

Burned bus a gaunt symbol of Belfast protest today

★ ★ ★

FREIGHTER SEARCHED

Times News Services

The captain of a West German freighter said today in Dublin a British naval party boarded his ship off the coast of Northern Ireland Tuesday and held the crew at gunpoint while searching for weapons.

Capt. Friedrich Hase said his ship was bringing timber from Finland to Dublin when it was intercepted by a British minesweeper.

The warship signalled the freighter to halt and when it did not immediately comply the minesweeper's gun swung into firing position, Hase said.

Seven Royal Marines led by an armed officer then boarded the German ship which was allowed to continue its journey after a 30-minute search. No arms were found.

"I did not know whether or not I was in international waters when they ordered me to stop," the captain said.

"I have reported the incident to the ship's owners and I expect that they will take action at a higher level."

Nuclear Arms Pact Faces U.S. Showdown

By SPENCER RICH

WASHINGTON (WP) — The battle over the controversial Jackson amendment to the U.S.-Soviet nuclear arms agreement is headed for a showdown on the U.S. Senate floor after the Senate Foreign Relations Committee failed to reach agreement Tuesday on any alternative to the Jackson language.

Committee chairman J. W. Fulbright (D—Ark.) said that despite misgivings, he will withdraw his objections to a start of debate on the five-year agreement although he may first call the committee together again for a "further pow-wow" on possible changes in the Jackson language.

Proposed by Sen. Henry M. Jackson (D—Wash.), the disputed wording is simply an amendment to the resolution of approval of the five-year agreement limiting nuclear offensive arms. It isn't formally binding upon President Nixon or the Russians and constitutes only a Senate interpretation.

In order to win full White House endorsement for his proposal, Jackson substantially softened it Monday, deleting a section which flatly warned the Russians that the United States will abrogate the agreement if the Soviets proceed to build certain weapons, even though the agreement doesn't bar them from doing so.

Jackson indicated Tuesday, according to aides, that he is unwilling to make further softening changes.

Leading members of the foreign relations committee, however, continued Tuesday to express serious opposition to the revised Jackson language.

They said it appeared to insist that the United States obtain Soviet agreement to numerical equality between the two countries for all offensive weapons system in future talks to broaden the existing agreement.

Since the United States is far ahead in accuracy and in capacity to put multiple, independently targeted warheads on its missile, they contended, an insistence on numerical equality in the number of launchers would really be a demand for the Soviets to accept an inferior military position and would jeopardize the possibility of future agreement.

FLOOR FIGHT

Despite these fears, the foreign relations committee failed to reach agreement after an hour of discussion on any formal course of action.

Fulbright said he would let the issue be fought out on the floor.

"What good does it do to hold it up anymore?" said Fulbright, who opposed the Jackson language.

"I believe the matter has to be fought out on the floor now," said Sen. Jacob K. Javits (R—N.Y.), another critic of the Jackson language.

Sen. Frank Church (D—Idaho) and Clifford P. Case (R—N.J.) said the Jackson language might be made more palatable by adding the word "overall" at one point in the test to make clear that the

Continued on Page 2

SENATE EASES U.S. GUN RULE

WASHINGTON (Reuter) — The Senate voted Tuesday to ease United States gun-control legislation by exempting gun dealers from keeping records of sales of .22-calibre ammunition.

The move was immediately attacked by Senator Edward Kennedy (Dem.—Mass.), who had two brothers assissinated, including then-Senator Robert Kennedy, with a .22-calibre pistol.

He charged that 42 per cent of all gun murders committed in the United States last year were with .22-calibre ammunition, which apart from use in sporting guns, is fired by the so-called "Saturday night specials", cheap handguns used in some robberies and in many shootings resulting from family quarrels or disagreements among friends.

"It is the height of hypocrisy to go ahead and pass handgun legislation to do something about 'Saturday night specials' and then open up the door in terms of ammunition," he told the Senate.

The amendment was attached to a pending bill that would outlaw the sale and manufacture of easily-concealable handguns.

ELECTION ROUNDUP

Phil as Premier? Snowball Chance

Oak Bay Socred candidate Howard McDiarmid said today Rehabilitation Minister Phil Gaglardi doesn't stand a chance of succeeding Premier Bennett.

The government backbencher said close to half of the hundreds of people he has talked to have asked about Gaglardi's chances of becoming premier.

"He hasn't got the chance of a snowball as I see it," said McDiarmid.

Asked to comment, Gaglardi said from Kamloops:

"You just say Phil Gaglardi laughed and he laughed and he laughed and he laughed and he said Howie McDiarmid is a tremendous guy and I sure hope he gets elected in Oak Bay."

The rehabilitation minister started the spate of reaction himself Friday when he hinted at his Kamloops nominating meeting he might go after the premier's job.

After praising Bennett's leadership he said:

"And the little fellow who used to fly around in a jet airplane is not very far behind . . . and if you keep me going, I might catch up."

Elsewhere in the election campaign, Premier Bennett, who has been playing hide-and-seek with the press for the past two weeks, failed to appear at a scheduled news conference in Vancouver Tuesday.

The premier's aides had said Bennett would be on hand at a Vancouver hotel when Toronto's Teck Corporation announced it was moving

Continued on Page 2

Liverpool Youths Mob Policeman

LIVERPOOL, England (CP) — Police reinforcements were sent into the heart of an urban renewal area in this tough northern port city early today as racial trouble which began last weekend was renewed.

Police said dozens of policemen were called in to free one policeman whose ear was mobed by youths after a brick was thrown through the windshield.

Police, city officials and community leaders held an emergency conference Tuesday to see what could be done to cool the situation which apparently stems from the assignment of new homes to non-white residents of the redeveloped district. White residents have complained.

The district's non-white population is made up mainly of Africans and West Indians but one police spokesman said: "Many of them were born here and have a better Liverpool accent than I have."

Fallers Sought In N.B.

One of the companies involved in a strike of coast tree fallers is advertising in New Brunswick for experienced fallers.

Weldwood of Canada Ltd. placed an advertisement in the Saint John The Telegraph-Journal which said successful applicants would be paid $4.65 an hour during a training period and $80.52 a day following training.

Fallers steering committee spokesman Mike Davis said in about two weeks there had been two men killed and eight "smashed up" as a result of the so-called training program.

"All they're doing is inviting people to a slaughterhouse. They're knocking them off like fleas . . . they're ruthless," he said.

A change of policy in the 114-day strike of fallers and scalers could come Thursday at a meeting called for 10 a.m. in Island Hall Hotel, Parksville.

The emergency session of all fallers was called "a pretty important meeting" by Davis, of Vancouver. He said policy could change as a result.

"But don't get the idea that fallers want to go back to work. They're forced to (in some camps) because of the number of trainees hired by the companies," Davis said.

Striking fallers are opposed to an industry agreement that eliminates piecework as basis for pay, substituting an $80.52 flat day rate.

"They hate this agreement more than anything in their lives," Davis said. But fallers are afraid of losing their jurisdiction in some camps through new hirings, he indicated.

Davis said about 100 trainees are in the woods now. But he said the specialized work of fallers requires a longer training period. "It takes a year before a guy can take a saw in his hand," he declared.

500 Police Confront U.K. Dockers

Times News Services

Massed ranks of more than 500 policemen today confronted hundreds of striking longshoremen outside a dock at Scunthorpe in Eastern England.

They searched cars and buses and seized an armory of weapons including meat cleavers, hammers and garden forks.

It was the second consecutive day police and longshoremen pickets faced each other there.

In running battles Tuesday 35 policemen were injured, five seriously, and 12 dockers were arrested.

The new confrontation built up in the 13th day of a nationwide walkout by Britain's 42,000 longshoremen who walked out July 28 to back demands for greater job security and the right to handle all loading and unloading in container depots.

Meanwhile, hopes are fading for an end this week to the strike.

A committee representing port unions and employers met again Tuesday to consider the issues but broke up just before midnight without making a statement.

It was to meet again today.

Any proposals from the committee must be accepted by a dock union delegates' conference, and such a conference would take 48 hours to convene.

A new urgency was added to the situation with a warning by a major producer of chickens that two million birds would have to be gassed Monday unless imported feeds, now blockaded by the strike, are allowed in.

The lack of high-protein feeds is becoming increasingly critical for the entire livestock industry.

On the Shetland Islands, off Northern Scotland, grocers rationed customers to what little food supplies were left on the remote islands.

Most Active Stocks

Here are the 2 p.m. closing prices on the most active stocks on the Vancouver Exchange.

For earlier prices, see Page 10

INDUSTRIALS	Close	Ch'ge
International Visual	.75	—
Great West Steel	8.50	—.12
MacMillan Bloedel	27.87	—
OILS		
Albany	.80	—.02
Silver, Crystal	.85	—.15
Williams Creek	.48	—
MINES		
Darkhawk	2.16	—.38
Celtic	.73	+.01
Demsey	.64	+.03
Barrier Reef	1.12	—.09
Granite	.40	—
Equatorial	.23	—.01
Glen Copper	—	—.01
Marshall Creek	.08	—

M-B Net Hits $1 Per Share

VANCOUVER (CP) — MacMillan Bloedel Ltd. today reported net earnings of $20,949,962 or $1 a share for the first six months of 1972, compared to net earnings of $9,073,024, or 43 cents a share for the same period last year.

In a report to shareholders, chairman J. V. Clyne attributed the gains to "buoyant markets" for wood products, but warned that the recovery from last year's slump may not carry into the third and fourth quarters of 1972.

Last year the company's net earnings were $25,425,816 — up approximately $8 million from 1970. For the past three years the first half net earnings picture has been: 1970, $11.1 million; 1971, $9 million; 1972, $20.9 million.

"Significant loss of production has occurred since the end of the second quarter as a result of legal and illegal strike action," the report states. "Furthermore, the recent industry settlement with the International Woodworkers of America will add very materially to the company's operating costs."

Vancouver Docks Remain Idle

VANCOUVER (CP) — Cargo handling on the Vancouver waterfront remained at a standstill today with observers saying there was little, if any, chance of work resuming this week.

INDEX

	Page
Births, Deaths	39
Classified	39 - 46
Comics	38
Duncan, Cowichan	20
Entertainment	32
Family Section	26 - 28
Finance	10, 11, 14
Sports	16, 17
TV, Radio	40

A 'Day of Infamy' for Calgary

CALGARY (UPI) — The final act in the Charles Gain drama ended Tuesday night when he resigned as Calgary police chief. One member of the police commission which appointed him resigned also.

Chief Gain's resignation came after Calgary city council had voted 7-5 Tuesday to pass a motion calling for the provincial government to pass an order-in-council requiring all Alberta police chiefs to be Canadian citizens.

In a prepared statement, police commission chairman Jack Prothroe said Gain withdrew "because of the intense nationalistic feelings he has experienced at our hands.

"He has simply said that his effectiveness as chief would be impaired were he to continue.

"This day," said Prothroe, a provincial appointee, "will long endure in infamy."

Gain, who now heads the Oakland, Calif., police department, said today he plans to remain there.

Alderman Barbara Simpson, a rookie member of the police commission and city council's only woman alderman, said she was resigning from the commission because she feels her ideas of what the requisites for a police chief should be and the requirements of council do not match.

"My expectation," she said, "is that other members of the commission will do so too."

The city council motion asking that all police chiefs in the province be required to be Canadians came after six and a half hours of debate by aldermen, with charges of bigotry and prejudice being levelled.

At one point, council retired for an in-camera session to be told on what basis the commission had made its choice. Throughout the meeting a packed gallery made its feelings known by booing or applauding speakers despite repeated threats by Mayor Rod Sykes to have the council chambers cleared.

A motion calling for the resignation of all police commission members failed by a 9-3 majority and was tabled indefinitely.

Gain was appointed chief of the 700-man Calgary police force on Aug. 1, but a court order was obtained in Alberta Supreme Court by "an interested citizen" which prevented Gain from being sworn in formally to his post.